

CITY OF ALBUQUERQUE

Planning Department
Brennon Williams, Director



Mayor Timothy M. Keller

April 15, 2021

David Soule, PE
Rio Grande Engineering
1606 Central SE Suite 201
Albuquerque, NM 87106

**Re: Lot 9 Block 2 Unser Cliffs Unit 28 SAD 227
6708 Rimrock Dr. NW
Request Permanent C.O. - Accepted
Engineer's Stamp dated: 8-14-2020 (D10D019)
Pad Certification dated: 9-14-2020
Certification dated: 4-8-2021**

PO Box 1293

Dear Mr. Soule,

Albuquerque

Based on the Certification received 4/14/2021, the site is acceptable for release of Certificate of Occupancy by Hydrology.

If you have any questions, you can contact me at 924-3986 or Rudy Rael at 924-3977.

NM 87103

Sincerely,

www.cabq.gov

Ernest Armijo, P.E.
Principal Engineer, Planning Dept.
Development Review Services



City of Albuquerque

Planning Department
Development & Building Services Division

DRAINAGE AND TRANSPORTATION INFORMATION SHEET (REV 6/2018)

Project Title: 6708 Rimrock **Building Permit #:** _____ **Hydrology File #:** _____

DRB#: _____ **EPC#:** _____ **Work Order#:** _____

Legal Description: LOT 9, Block 2 VOLCANO CLIFFS UNIT 28

City Address: 6708 RIMROCK

Applicant: _____ **Contact:** _____

Address: _____

Phone#: _____ **Fax#:** _____ **E-mail:** _____

Other Contact: RIO GRANDE ENGINEERING **Contact:** DAVID SOULE

Address: PO BOX 93924 ALB NM 87199

Phone#: 505.321.9099 **Fax#:** 505.872.0999 **E-mail:** david@riograndeengineering.com

TYPE OF DEVELOPMENT: _____ PLAT ☒ RESIDENCE _____ DRB SITE _____ ADMIN SITE

Check all that Apply:

DEPARTMENT:

☒ HYDROLOGY/ DRAINAGE
☐ TRAFFIC/ TRANSPORTATION

TYPE OF SUBMITTAL:

☒ ENGINEER/ARCHITECT CERTIFICATION
☐ PAD CERTIFICATION
☐ CONCEPTUAL G & D PLAN
☐ GRADING PLAN
☐ DRAINAGE REPORT
☐ DRAINAGE MASTER PLAN
☐ FLOODPLAIN DEVELOPMENT PERMIT APPLIC
☐ ELEVATION CERTIFICATE
☐ CLOMR/LOMR
☐ TRAFFIC CIRCULATION LAYOUT (TCL)
☐ TRAFFIC IMPACT STUDY (TIS)
☐ STREET LIGHT LAYOUT
☐ OTHER (SPECIFY) _____
☐ PRE-DESIGN MEETING?

IS THIS A RESUBMITTAL?: ☒ Yes ☐ No

TYPE OF APPROVAL/ACCEPTANCE SOUGHT:

☐ BUILDING PERMIT APPROVAL
☒ CERTIFICATE OF OCCUPANCY

☐ PRELIMINARY PLAT APPROVAL
☐ SITE PLAN FOR SUB'D APPROVAL
☐ SITE PLAN FOR BLDG. PERMIT APPROVAL
☐ FINAL PLAT APPROVAL

☐ SIA/ RELEASE OF FINANCIAL GUARANTEE
☐ FOUNDATION PERMIT APPROVAL
☐ GRADING PERMIT APPROVAL
☐ SO-19 APPROVAL
☐ PAVING PERMIT APPROVAL
☐ GRADING/ PAD CERTIFICATION
☐ WORK ORDER APPROVAL
☐ CLOMR/LOMR
☐ FLOODPLAIN DEVELOPMENT PERMIT
☐ OTHER (SPECIFY) _____

DATE SUBMITTED: _____ **By:** _____

COA STAFF:

ELECTRONIC SUBMITTAL RECEIVED: _____

FEE PAID: _____

Weighted E Method

										100-Year, 6-hr.		
Basin	Area (sf)	Area (acres)	Treatment A % (acres)	Treatment B % (acres)	Treatment C % (acres)	Treatment D % (acres)	Weighted (ac-ft)	Volume (ac-ft)	Flow cfs			
ALLOWED	14571.00	0.335	0%	26% 0.087	40% 0.1338	34% 0.114	1.240	0.035		1.06		
PROPOSED	14571.00	0.335	0%	0 20% 0.067	36% 0.1204	44% 0.147	1.357	0.038		1.12		
total												

Equations:

Weighted E = Ea*Aa + Eb*Ab + Ec*Ac + Ed*Ad / (Total Area)

Volume = Weighted D * Total Area

Flow = Qa * Aa + Qb * Ab + Qc * Ac + Qd * Ad

Where for 100-year, 6-hour storm- zone 1

Ea= 0.44
Eb= 0.67
Ec= 0.99
Ed= 1.97

Qa= 1.29
Qb= 2.03
Qc= 2.87
Qd= 4.37

ONSITE Conditions
PONDING REQUIREMENTS

WATER QUALITY
FLOOD CONTROL

REQUIRED
(CF) 0
142

PROVIDED
(CF) 188
188

Narrative

This site is within the SAD 227 Master Drainage plan boundaries. The site is to maintain existing patterns and drain to the the adjacent roadway per the master drainage plan. We are ponding the water harvest volume generated by the site. The site is not impacted by upland flow. This plan has a shallow water harvest pond in excess of the drainage regulations. This plan generate flow in excess of master drainage plan developed conditions assumption. Therefore the excess is retained. Ponding and low slopes are utilized to maintain as low of pad as possible due to height restrictions

I, DAVID SOULE HAVE PERSONALLY INPECTED THE SITE. I HEREBY CERTIFY THE PAD HAS BEEN CONSTRUCTED SUCH THAT IT IS IN SUBSTANTIAL CONFORMANCE TO THE APPROVED GRADING PLAN DATED8/14/20



9/14/20

I David Soule, NMPE 14522 , of the firm Rio Grande Engineering, hereby certify that this project has been graded and will drain in substantial compliance with and in accordance with the design intend of the approved plan dated 8/14/20. The record information edited on the original design document has performed by me or under my direct supervision and is true and correct to the best of my knowledge and belief. The as-built survey was provided by DAVID ACOSTA NMPLS #21082 . The certification is submitted in support of a request for PERMANENT CERTIFICATE OF OCCUPANCY. The record information presented heron is not necessarily complete and intended only to verify substantial compliance of the grading and drainage aspects of this project. Those relying on this record document are advised to obtain independent verification of its accuracy before using it for any other purpose



4/8/21

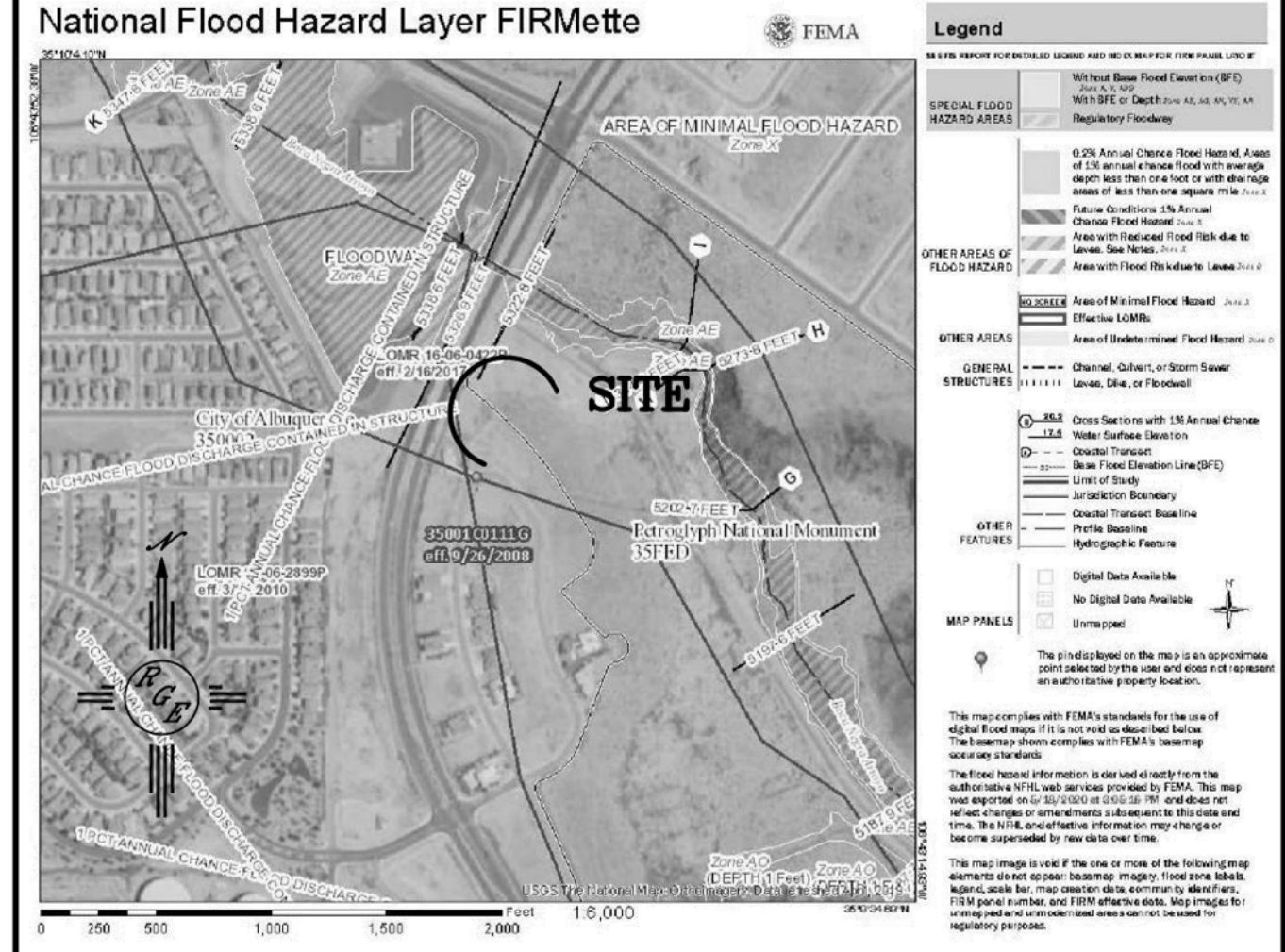
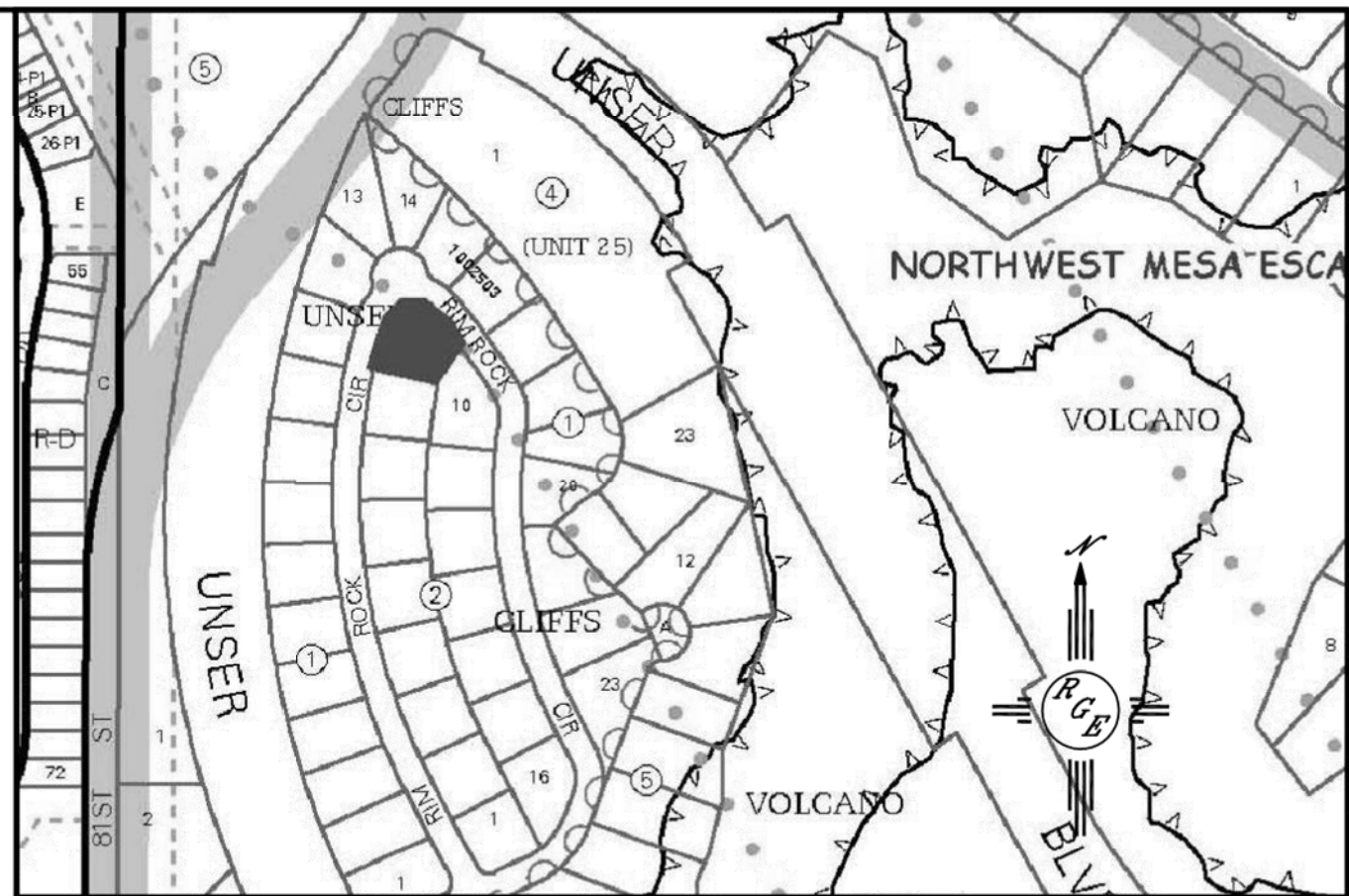

FIRM MAP:

LEGAL DESCRIPTION:

LOT 9, BLOCK 2 UNSER CLIFFS

NOTES:

- ALL SPOT ELEVATIONS REPRESENT FLOWLINE ELEVATION UNLESS OTHERWISE NOTED.
- ALL SLOPES SHALL BE 3:1 MAX. AND GRAVEL OR NATIVE SEEDING PRIOR TO CO.

LEGEND

-----XXXX-----	EXISTING CONTOUR
-----XXXX-----	EXISTING INDEX CONTOUR
-----XXXX-----	PROPOSED CONTOUR
-----XXXX-----	PROPOSED INDEX CONTOUR
-----XXXX-----	SLOPE TIE
+ XXXX	EXISTING SPOT ELEVATION
+ XXXX	PROPOSED SPOT ELEVATION
-----	BOUNDARY
-----	CENTERLINE
-----	RIGHT-OF-WAY
-----	PROPOSED 4" PVC SD
-----	POOL DECK TRENCH DRAIN
=====	EXISTING CURB AND GUTTER
=====	PROPOSED CMU RETAINING WAL-DESIGN BY OTHERS

CAUTION:

EXISTING UTILITIES ARE NOT SHOWN. IT SHALL BE THE SOLE RESPONSIBILITY OF THE CONTRACTOR TO CONDUCT ALL NECESSARY FIELD INVESTIGATIONS PRIOR TO ANY EXCAVATION TO DETERMINE THE ACTUAL LOCATION OF UTILITIES & OTHER IMPROVEMENTS.

SURVEYOR'S CERTIFICATE:

I, DAVID P. ACOSTA, NEW MEXICO PROFESSIONAL SURVEYOR NO. 21082, DO HEREBY CERTIFY THAT THIS AS-BUILT SURVEY WAS PERFORMED BY ME OR UNDER MY DIRECT SUPERVISION; MEETS THE MINIMUM STANDARDS FOR SURVEYING IN NEW MEXICO

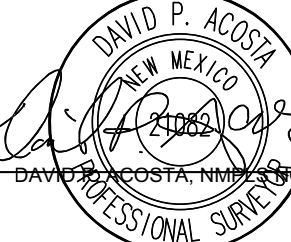

03-05-21

DATE

TBM
NORTH RIM OF MANHOLE
ELEVATION=5325.73

BUILD FIRST FLUSH POND
TOP=5326.35
BOTTOM=5325.85
PROPOSED VOLUME=135 CU. FT.

9" MAX RETAINAGE
ON EXISTING WALL

18" MAX RETAINAGE
ON NEW SCREEN WALL

