

CITY OF ALBUQUERQUE

Planning Department
Alan Varela, Interim Director



Mayor Timothy M. Keller

September 7, 2021

David Soule, P.E.
Rio Grande Engineering
PO Box 93924
Albuquerque, New Mexico 87199

RE: **Lot 19 Block 8 S.A.D. 227 Unit 5**
6823 Rimrock Dr. NW
Grading and Drainage Plan
Engineers Stamp Date 9/6/2021 (D10D024)

Mr. Soule,

Based upon the information provided in your submittal received 9/7/2021, this plan is approved for Grading Permit. Please inform the builder/owner to attach a copy of this approved plan and letter into the construction sets in the permitting process prior to sign-off by Hydrology.

PO Box 1293

Reiterate to the Owner/Contractor that a separate permit for any garden/retaining wall must be obtained, with the approved G&D plan. Advise the owner contractor not to use dirt as a ramp to climb the curb, use lumber or crusher fines for this purpose.

Albuquerque

Also, let the owner/contractor know that if a pool is to be added in the future the G&D plan will need to be modified showing the location of the pool and the land treatment differences.

NM 87103

Prior to Building Permit approval, a **Pad Certification** will be required. Inform the contractor/owner not to pile dirt in the street as a ramp to climb the curb. If dirt is found in the street the pad cert. will be denied.

www.cabq.gov

Prior to **Certificate of Occupancy release**, Engineer Certification per the DPM checklist of this plan will be required.

If you have any questions, please contact me at 924-3986 or Rudy Rael at 924-3977.

Sincerely,

Ernest Armijo, P.E.
Principal Engineer, Planning Dept.
Development Review Services



City of Albuquerque

Planning Department
Development & Building Services Division

DRAINAGE AND TRANSPORTATION INFORMATION SHEET (REV 6/2018)

Project Title: 6823 RIMROCK **Building Permit #:** _____ **Hydrology File #:** _____
DRB#: _____ **EPC#:** _____ **Work Order#:** _____
Legal Description: lot 19 UNSER CLIFFS
City Address: 6823 RIMROCK

Applicant: _____ **Contact:** _____
Address: _____
Phone#: _____ **Fax#:** _____ **E-mail:** _____

Other Contact: RIO GRANDE ENGINEERING **Contact:** DAVID SOULE
Address: PO BOX 93924 ALB NM 87199
Phone#: 505.321.9099 **Fax#:** 505.872.0999 **E-mail:** david@riograndeengineering.com

TYPE OF DEVELOPMENT: ☐ PLAT ☒ RESIDENCE ☐ DRB SITE ☐ ADMIN SITE

Check all that Apply:

DEPARTMENT:
☒ HYDROLOGY/ DRAINAGE
☐ TRAFFIC/ TRANSPORTATION

TYPE OF SUBMITTAL:
☐ ENGINEER/ARCHITECT CERTIFICATION
☐ PAD CERTIFICATION
☐ CONCEPTUAL G & D PLAN
☒ GRADING PLAN
☐ DRAINAGE REPORT
☐ DRAINAGE MASTER PLAN
☐ FLOODPLAIN DEVELOPMENT PERMIT APPLIC
☐ ELEVATION CERTIFICATE
☐ CLOMR/LOMR
☐ TRAFFIC CIRCULATION LAYOUT (TCL)
☐ TRAFFIC IMPACT STUDY (TIS)
☐ STREET LIGHT LAYOUT
☐ OTHER (SPECIFY) _____
☐ PRE-DESIGN MEETING?

IS THIS A RESUBMITTAL?: ☐ Yes ☒ No

TYPE OF APPROVAL/ACCEPTANCE SOUGHT:

☒ BUILDING PERMIT APPROVAL
☐ CERTIFICATE OF OCCUPANCY

☐ PRELIMINARY PLAT APPROVAL
☐ SITE PLAN FOR SUB'D APPROVAL
☐ SITE PLAN FOR BLDG. PERMIT APPROVAL
☐ FINAL PLAT APPROVAL

☐ SIA/ RELEASE OF FINANCIAL GUARANTEE
☐ FOUNDATION PERMIT APPROVAL
☐ GRADING PERMIT APPROVAL
☐ SO-19 APPROVAL
☐ PAVING PERMIT APPROVAL
☐ GRADING/ PAD CERTIFICATION
☐ WORK ORDER APPROVAL
☐ CLOMR/LOMR
☐ FLOODPLAIN DEVELOPMENT PERMIT
☐ OTHER (SPECIFY) _____

DATE SUBMITTED: _____ **By:** _____

COA STAFF:

ELECTRONIC SUBMITTAL RECEIVED: _____

FEE PAID: _____

Weighted E Method

											100-Year, 6-hr.		
Basin	Area (sf)	Area (acres)	Treatment A % (acres)	Treatment B % (acres)	Treatment C % (acres)	Treatment D % (acres)	Weighted (ac-ft)	Volume (ac-ft)	Flow cfs				
ALLOWED	13800.00	0.317	0%	0	26%	0.082	40%	0.1267	34%	0.108	1.240	0.033	1.00
PROPOSED	13800.00	0.317	0%	0	26%	0.082	39%	0.1236	35%	0.111	1.250	0.033	1.01
total													

Equations:

Weighted E = Ea*Aa + Eb*Ab + Ec*Ac + Ed*Ad / (Total Area)

Volume = Weighted D * Total Area

Flow = Qa * Aa + Qb * Ab + Qc * Ac + Qd * Ad

Where for 100-year, 6-hour storm- zone 1

Ea= 0.44
Eb= 0.67
Ec= 0.99
Ed= 1.97

Qa= 1.29
Qb= 2.03
Qc= 2.87
Qd= 4.37

ONSITE Conditions

PONDING REQUIREMENTS

WATER QUALITY
FLOOD CONTROL

	REQUIRED (CF)	PROVIDED (CF)
	0	2890
	11	2890

Narrative

This site is within the SAD 227 Master Drainage plan boundaries. The site is to maintain existing patterns and drain to the the adjacent openspace per the master drainage plan. We are ponding the water harvest volume generated by the site. The site is not impacted by upland flow. This plan has a shallow water harvest pond in excess of the drainage regulations. This plan generate flow in excess of the allowed in the master drainage plan developed conditions assumption. Therefore ponding is of 11 CF is required. Additional ponding and low slopes are utilized to maintain as low of pad as possible due to height restrictions

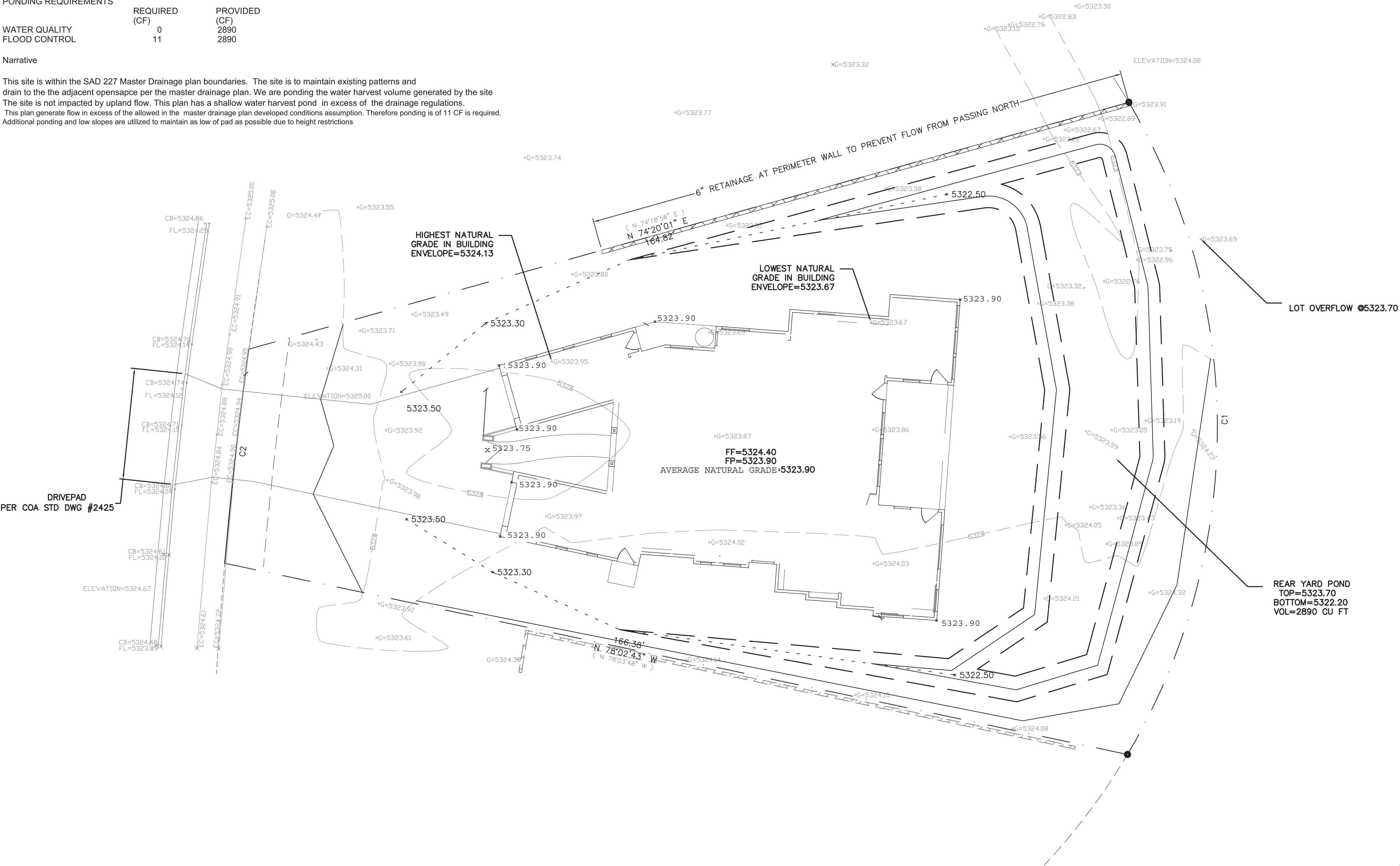

CAUTION:

EXISTING UTILITIES ARE NOT SHOWN. IT SHALL BE THE SOLE RESPONSIBILITY OF THE CONTRACTOR TO CONDUCT ALL NECESSARY FIELD INVESTIGATIONS PRIOR TO ANY EXCAVATION TO DETERMINE THE ACTUAL LOCATION OF UTILITIES & OTHER IMPROVEMENTS.

EROSION CONTROL NOTES:

1. CONTRACTOR IS RESPONSIBLE FOR OBTAINING A TOPSOIL DISTURBANCE PERMIT PRIOR TO BEGINNING WORK.
2. CONTRACTOR IS RESPONSIBLE FOR MAINTAINING RUN-OFF ON SITE DURING CONSTRUCTION.
3. CONTRACTOR IS RESPONSIBLE FOR CLEANING ALL SEDIMENT THAT GETS INTO EXISTING RIGHT-OF-WAY.
4. REPAIR OF DAMAGED FACILITIES AND CLEANUP OF SEDIMENT ACCUMULATIONS ON ADJACENT PROPERTIES AND IN PUBLIC FACILITIES IS THE RESPONSIBILITY OF THE CONTRACTOR.
5. ALL EXPOSED EARTH SURFACES MUST BE PROTECTED FROM WIND AND WATER EROSION PRIOR TO FINAL ACCEPTANCE OF ANY PROJECT.

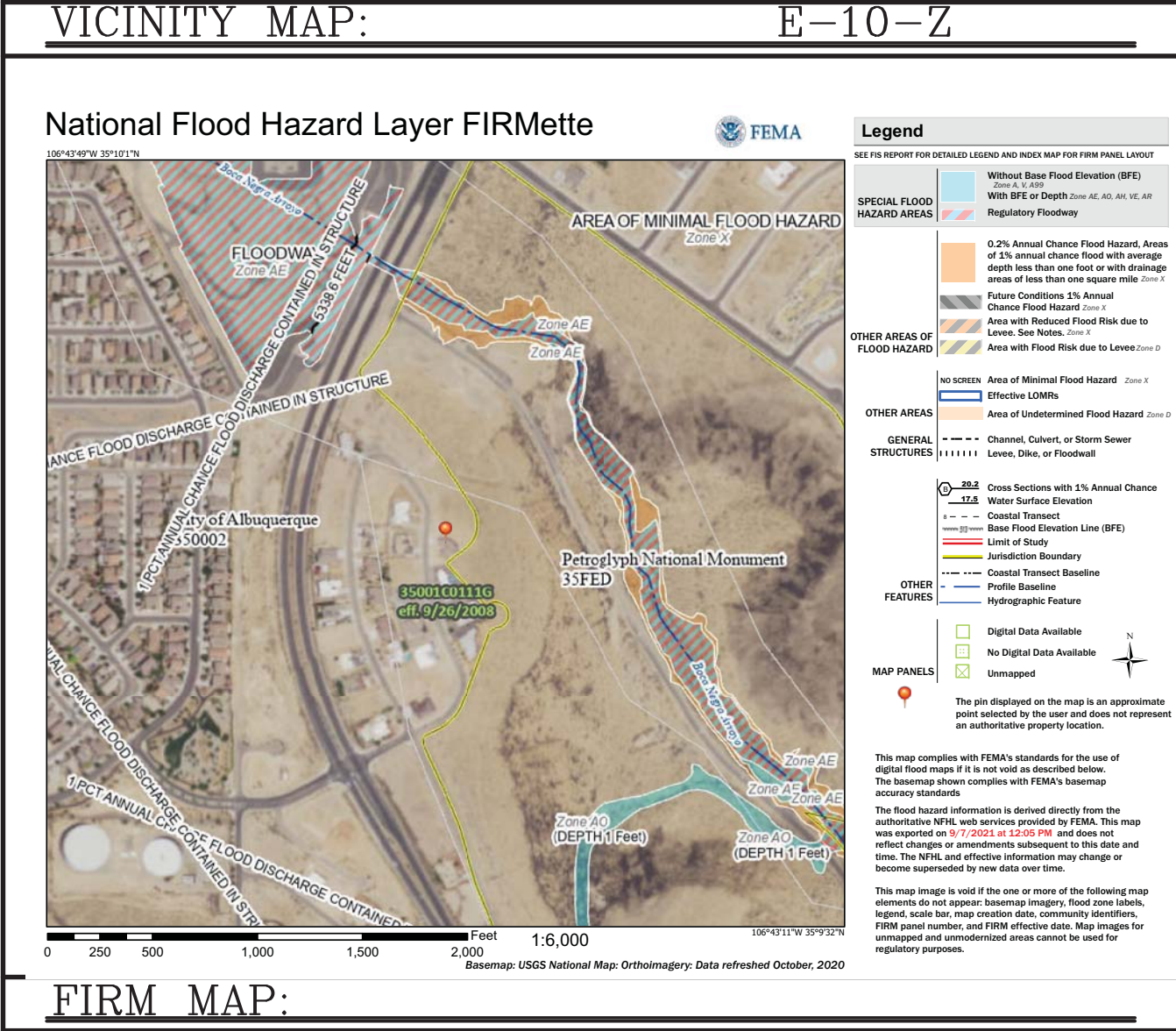
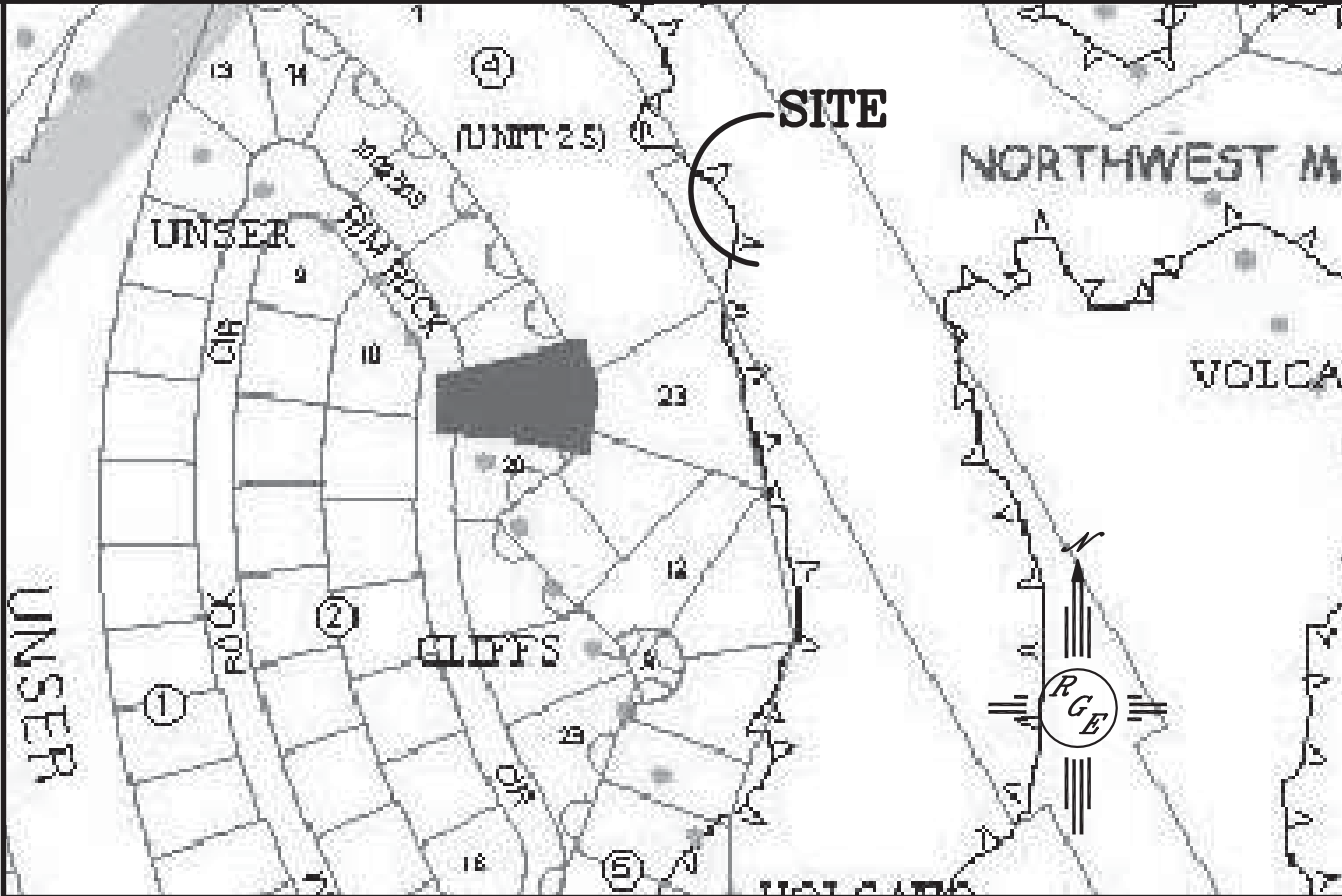

LEGAL DESCRIPTION:

LOT 19 UNSER CLIFFS SUBDIVISION

NOTES:

1. ALL SPOT ELEVATIONS REPRESENT FLOWLINE ELEVATION UNLESS OTHERWISE NOTED.
2. ALL SLOPES SHALL BE 3:1 MAX. AND GRAVEL OR NATIVE SEEDING PRIOR TO CO.
3. NO PONDING WITHIN 10' OF STRUCTURE.

LEGEND

- EXISTING CONTOUR
- EXISTING INDEX CONTOUR
- PROPOSED CONTOUR
- PROPOSED INDEX CONTOUR
- SLOPE TIE
- EXISTING SPOT ELEVATION
- PROPOSED SPOT ELEVATION
- LOT LINE
- CENTERLINE
- RIGHT-OF-WAY
- PROPOSED 4" PVC SD
- GRAVEL LINED SWALE
- EXISTING CURB AND GUTTER
- PROPOSED CMU SCREEN WALL-DESIGN BY OTHERS

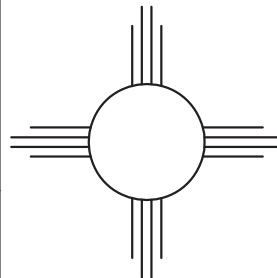
ENGINEER'S SEAL  9/6/21 DAVID SOULE P.E. #14522	6823 RIMROCK	DRAWN BY: WCVJ
	GRADING AND DRAINAGE PLAN	DATE: 9-02-21
 1606 CENTRAL AVENUE SE SUITE 201 ALBUQUERQUE, NM 87106 (505) 872-0999		210210083-LAYOUT-8-02-21
		SHEET #
		JOB # 21021083