

# CITY OF ALBUQUERQUE

Planning Department  
David Campbell, Director



Mayor Timothy M. Keller

December 13, 2018

Jackie McDowell, PE  
McDowell Engineering, Inc.  
7820 Beverly Hills Ave NE  
Albuquerque, NM 87121

**RE: Lot 1 Block 5 Unit 18, S.A.D. 227 Unser Cliffs Subdivision  
6524 Onyx Ct NW Grading and Drainage Plan  
Engineers Stamp Date: 10/26/18 (D10D053)  
Pad Certification Date: 12/11/18**

Dear Ms. McDowell,

Based upon the information provided in your submittal received 12/12/18, this plan is approved for Building Permit.

Please have the owner/builder attach a copy of this approved plan, to the construction sets in the permitting process prior to sign-off by Hydrology.

Reiterate to the Owner/Contractor that a separate permit for any garden/retaining wall must be obtained, with the approved G&D plan dated 4/10/18.

Prior to Certificate of Occupancy release, Engineer Certification per the DPM checklist of this plan will be required. A fee of \$75.00 will be charged for this certification. If an additional resubmittal is required a \$75.00 fee for each resubmittal will be charged.

If you have any questions, please contact me at 924-3986 or Rudy Rael at 924-3977.

Sincerely,

James D. Hughes, P.E.  
Principal Engineer, Hydrology  
Planning Department

RR/DP  
C: File D10D053



# City of Albuquerque

Planning Department

Development & Building Services Division

## DRAINAGE AND TRANSPORTATION INFORMATION SHEET (REV 6/2018)

**Project Title:** \_\_\_\_\_ **Building Permit #:** \_\_\_\_\_ **Hydrology File #:** \_\_\_\_\_

**DRB#:** \_\_\_\_\_ **EPC#:** \_\_\_\_\_ **Work Order#:** \_\_\_\_\_

**Legal Description:** \_\_\_\_\_

**City Address:** \_\_\_\_\_

**Applicant:** \_\_\_\_\_ **Contact:** \_\_\_\_\_

**Address:** \_\_\_\_\_

**Phone#:** \_\_\_\_\_ **Fax#:** \_\_\_\_\_ **E-mail:** \_\_\_\_\_

**Other Contact:** \_\_\_\_\_ **Contact:** \_\_\_\_\_

**Address:** \_\_\_\_\_

**Phone#:** \_\_\_\_\_ **Fax#:** \_\_\_\_\_ **E-mail:** \_\_\_\_\_

**TYPE OF DEVELOPMENT:** \_\_\_\_\_ PLAT (# of lots) \_\_\_\_\_ RESIDENCE \_\_\_\_\_ DRB SITE \_\_\_\_\_ ADMIN SITE

IS THIS A RESUBMITTAL? \_\_\_\_\_ Yes \_\_\_\_\_ No

**DEPARTMENT** \_\_\_\_\_ TRANSPORTATION \_\_\_\_\_ HYDROLOGY/DRAINAGE

Check all that Apply:

### TYPE OF SUBMITTAL:

- \_\_\_\_\_ ENGINEER/ARCHITECT CERTIFICATION
- \_\_\_\_\_ PAD CERTIFICATION
- \_\_\_\_\_ CONCEPTUAL G & D PLAN
- \_\_\_\_\_ GRADING PLAN
- \_\_\_\_\_ DRAINAGE REPORT
- \_\_\_\_\_ DRAINAGE MASTER PLAN
- \_\_\_\_\_ FLOODPLAIN DEVELOPMENT PERMIT APPLIC
- \_\_\_\_\_ ELEVATION CERTIFICATE
- \_\_\_\_\_ CLOMR/LOMR
- \_\_\_\_\_ TRAFFIC CIRCULATION LAYOUT (TCL)
- \_\_\_\_\_ TRAFFIC IMPACT STUDY (TIS)
- \_\_\_\_\_ STREET LIGHT LAYOUT
- \_\_\_\_\_ OTHER (SPECIFY) \_\_\_\_\_
- \_\_\_\_\_ PRE-DESIGN MEETING?

### TYPE OF APPROVAL/ACCEPTANCE SOUGHT:

- \_\_\_\_\_ BUILDING PERMIT APPROVAL
- \_\_\_\_\_ CERTIFICATE OF OCCUPANCY
- \_\_\_\_\_ PRELIMINARY PLAT APPROVAL
- \_\_\_\_\_ SITE PLAN FOR SUB'D APPROVAL
- \_\_\_\_\_ SITE PLAN FOR BLDG. PERMIT APPROVAL
- \_\_\_\_\_ FINAL PLAT APPROVAL
- \_\_\_\_\_ SIA/ RELEASE OF FINANCIAL GUARANTEE
- \_\_\_\_\_ FOUNDATION PERMIT APPROVAL
- \_\_\_\_\_ GRADING PERMIT APPROVAL
- \_\_\_\_\_ SO-19 APPROVAL
- \_\_\_\_\_ PAVING PERMIT APPROVAL
- \_\_\_\_\_ GRADING/ PAD CERTIFICATION
- \_\_\_\_\_ WORK ORDER APPROVAL
- \_\_\_\_\_ CLOMR/LOMR
- \_\_\_\_\_ FLOODPLAIN DEVELOPMENT PERMIT
- \_\_\_\_\_ OTHER (SPECIFY) \_\_\_\_\_

**DATE SUBMITTED:** \_\_\_\_\_ **By:** \_\_\_\_\_

COA STAFF:

ELECTRONIC SUBMITTAL RECEIVED: \_\_\_\_\_

FEE PAID: \_\_\_\_\_



STANDARD GRADING NOTE: THE MAXIMUM GRADED SIDE SLOPE SHALL NOT EXCEED 3 FEET (HORIZONTALLY) TO 1 FOOT (VERTICALLY). AREAS DISTURBED BY GRADING WHICH WILL NOT BE TREATED WITH LANDSCAPING SHALL BE SEED.

STANDARD WALL AND PAD CERTIFICATION NOTES:

ALL PERMITER GARDEN WALLS SHALL BE PERMITTED SEPARATELY.

A PAD CERTIFICATION IS REQUIRED BEFORE THE BUILDING PERMIT IS RELEASED.

This is the plan to be used for any garden walls and any openings in the walls shall be placed 3" above final grade in the rear yard to allow for cross lot drainage from west to east (upstream to downstream).

PROPERTY LINE WALLS AND GARDEN WALLS SHALL HAVE TURNED BLOCKS OR WEEP HOLES FOR DRAINAGE. ALL OPENINGS IN THE WALLS SHALL BE 3" ABOVE GRADE.

LEGAL DESCRIPTION

Lot numbered One (1) in Block numbered Five (5) of UNSER CLIFFS SUBDIVISION, as the same is shown and designated on the Plat thereof, filed in the Office of the County Clerk of Bernalillo County, New Mexico, on August 12, 2004, in Book 2004C, Page 238, as Document No. 2004114456.

LINE	TABLE	CURVE TABLE
L1	N 54°28'11" W 63.39	C1 L=43.95 R=52.00
L2	N 06°02'55" W 20.36	C2 L=33.98 R=25.00
L3	N 62°18'03" E 118.40	C3 L=54.88 R=330.00
L4	S 54°28'11" E 23.89	

SURVEY NOTES

- 1) Bearings and distances shown are based on the plat of record. All distances shown are ground. Property lines drawn hereon based on location of found survey monuments as indicated hereon.
- 2) Elevations shown hereon are NAVD 88 values GPS derived.
- 3) Any underground structure not shown is not a part of this survey.
- 4) This property is subject to pertinent easements, matters of zoning, covenants, restrictions and reservations of record.
- 5) This survey shows only those easements apparent on the ground and those shown on the plat of record. No title search was provided nor performed by the surveyor.

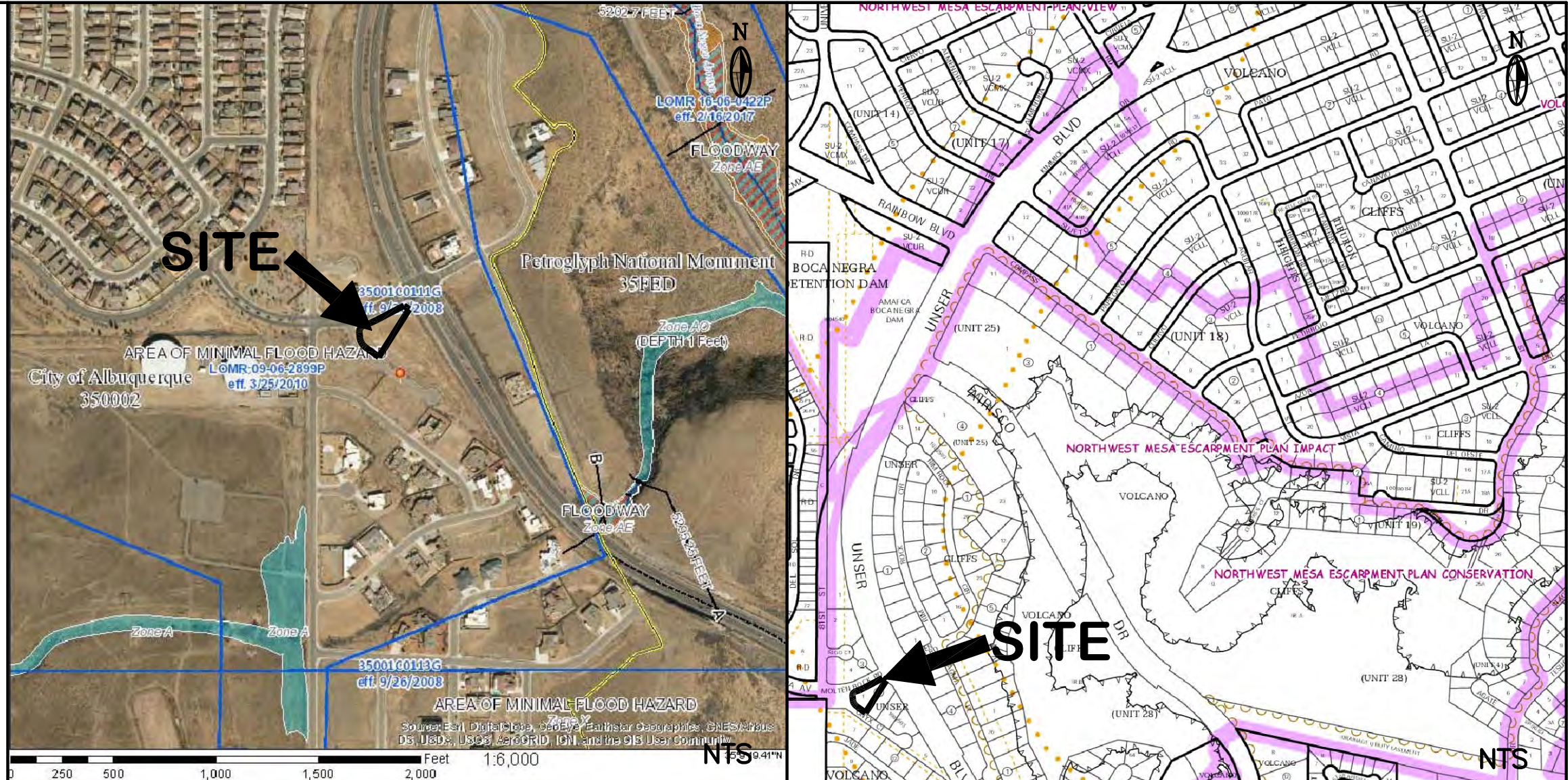

FEMA FLOODWAY MAP PANEL #111G VICINITY MAP ZONE ATLAS D-10

AS-BUILT SURVEY OF GRADED PAD

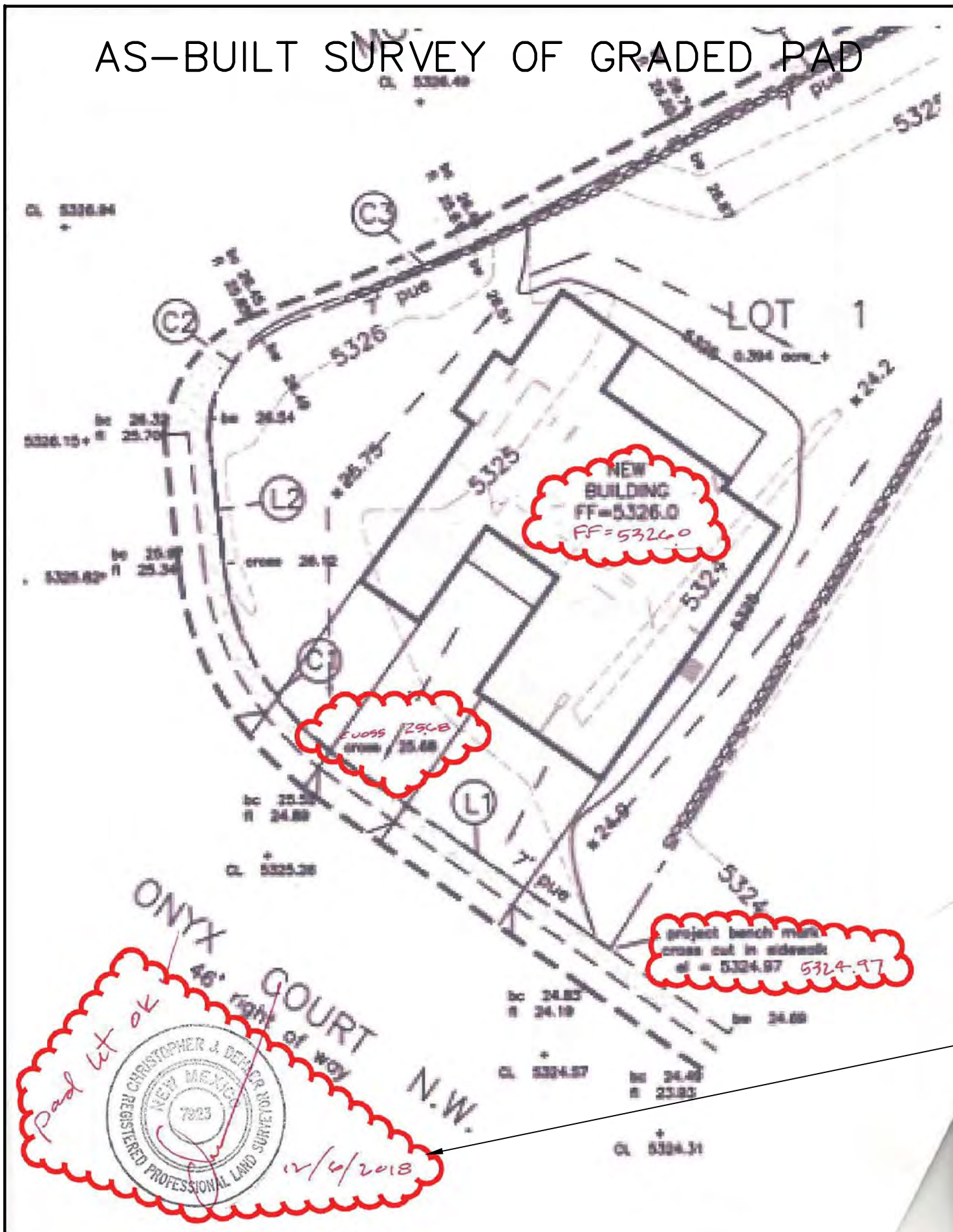

PAD CERTIFICATION:  
The as-built survey shows that the graded pad is in substantial compliance with the approved Grading & Drainage Plan.

10-24-18  
REV. 10-26-18  
PAD CERT. 12-11-18

GENERAL DRAINAGE PLAN NOTES:

1. It is recommended that the Owner obtain a Geotechnical Evaluation of the on-site soils prior to foundation/structural design.
2. This plan recommends positive drainage away from all structures to prohibit ponding of runoff adjacent to the structure. Future alterations of the grades next to the structures are not recommended.
3. Irrigation within 10 feet of any proposed structure is not recommended. Irrigation water adjacent to the structures could cause settlement.
4. This plan establishes on-site drainage and assumes no responsibility for subsurface analysis, foundation or structural design, or utility design.
5. Local codes may require all footings to be placed in natural undisturbed soil. If the contractor plans to place footings on engineered fill, a certification by a registered Professional Engineer is recommended.
6. It is recommended that the Owner obtain the services of a Geotechnical Engineer to test and inspect all earthwork aspects of the project.
7. The property boundary shown on this plan is given for information only to describe the project limits. Property boundary information shown hereon does not constitute a boundary survey.
8. All work shall be constructed in accordance with the City of Albuquerque Standard Specifications for Public Works Construction with updates.
9. All work on this project shall be performed in accordance with applicable Federal, State, and Local laws, rules, and regulations concerning construction safety and health.
10. Contactor shall ensure that no site soils/sediment or silt enters the right-of-ways during construction.
11. Areas disturbed due to construction shall be restored per City of Albuquerque Spec. 1012 native seed mix.

