

# CITY OF ALBUQUERQUE

Planning Department  
David Campbell, Director



Mayor Timothy M. Keller

June 14, 2019

David Soule, P.E.  
Rio Grande Engineering  
PO Box 93924  
Albuquerque, NM 87199

RE: **7901 Las Lomas NE**  
**Grading Plan Stamp Date: 6/6/19**  
**Drainage File: D16D002I**

Dear Mr. Soule:

Based on the submittal received on 6/6/19, the grading plan cannot be approved until the following corrections are made:

PO Box 1293

Prior to Grading/Building Permit:

Albuquerque

1. This lot got re-subdivided since the master plan and is now a 1-acre lot (43577.65SF). Hydrology, allowable discharge rate, SWQV, Hydraulics, etc.... all will all need to be updated and a revised plan submitted.

NM 87103

2. Once the updated SWQV is determined, a treasury deposit slip can be generated.

3. Legal description is incorrect.

www.cabq.gov

4. The Master Plan shows this property discharging entirely to the street, so the plan to convert the manhole to an inlet and drain west won't be acceptable.

5. Is the rock plating detail for the steep west and south slope? If so, it should be called out.

If you have any questions, please contact me at 924-3695 or dpeterson@cabq.gov.

Sincerely,

Dana Peterson, P.E.  
Senior Engineer, Planning Dept.  
Development Review Services



# City of Albuquerque

Planning Department  
Development & Building Services Division

## DRAINAGE AND TRANSPORTATION INFORMATION SHEET (REV 6/2018)

**Project Title:** 7901 LAS LOMITAS **Building Permit #:** \_\_\_\_\_ **Hydrology File #:** \_\_\_\_\_

**DRB#:** \_\_\_\_\_ **EPC#:** \_\_\_\_\_ **Work Order#:** \_\_\_\_\_

**Legal Description:** lots 5 LAS LOMITAS SUBDIVISION

**City Address:** 7901 LAS LOMITAS

**Applicant:** PETER PINEDA **Contact:** \_\_\_\_\_

**Address:** \_\_\_\_\_

**Phone#:** \_\_\_\_\_ **Fax#:** \_\_\_\_\_ **E-mail:** \_\_\_\_\_

**Other Contact:** RIO GRANDE ENGINEERING **Contact:** DAVID SOULE

**Address:** PO BOX 93924 ALB NM 87199

**Phone#:** 505.321.9099 **Fax#:** 505.872.0999 **E-mail:** david@riograndeengineering.com

**TYPE OF DEVELOPMENT:** \_\_\_\_\_ PLAT \_\_\_\_\_ RESIDENCE \_\_\_\_\_ DRB SITE ☒ ADMIN SITE

Check all that Apply:

### DEPARTMENT:

☒ HYDROLOGY/ DRAINAGE  
☐ TRAFFIC/ TRANSPORTATION

### TYPE OF SUBMITTAL:

☐ ENGINEER/ARCHITECT CERTIFICATION  
☐ PAD CERTIFICATION  
☐ CONCEPTUAL G & D PLAN  
☒ GRADING PLAN  
☐ DRAINAGE REPORT  
☐ DRAINAGE MASTER PLAN  
☐ FLOODPLAIN DEVELOPMENT PERMIT APPLIC  
☐ ELEVATION CERTIFICATE  
☐ CLOMR/LOMR  
☐ TRAFFIC CIRCULATION LAYOUT (TCL)  
☐ TRAFFIC IMPACT STUDY (TIS)  
☐ STREET LIGHT LAYOUT  
☐ OTHER (SPECIFY) \_\_\_\_\_  
☐ PRE-DESIGN MEETING?

IS THIS A RESUBMITTAL?: \_\_\_\_\_ Yes ☒ No

### TYPE OF APPROVAL/ACCEPTANCE SOUGHT:

☒ BUILDING PERMIT APPROVAL  
☐ CERTIFICATE OF OCCUPANCY  
  
☐ PRELIMINARY PLAT APPROVAL  
☐ SITE PLAN FOR SUB'D APPROVAL  
☐ SITE PLAN FOR BLDG. PERMIT APPROVAL  
☐ FINAL PLAT APPROVAL  
  
☐ SIA/ RELEASE OF FINANCIAL GUARANTEE  
☐ FOUNDATION PERMIT APPROVAL  
☒ GRADING PERMIT APPROVAL  
☐ SO-19 APPROVAL  
☐ PAVING PERMIT APPROVAL  
☐ GRADING/ PAD CERTIFICATION  
☐ WORK ORDER APPROVAL  
☐ CLOMR/LOMR  
☐ FLOODPLAIN DEVELOPMENT PERMIT  
☐ OTHER (SPECIFY) \_\_\_\_\_

**DATE SUBMITTED:** \_\_\_\_\_ **By:** \_\_\_\_\_

COA STAFF:

ELECTRONIC SUBMITTAL RECEIVED: \_\_\_\_\_

FEE PAID: \_\_\_\_\_

EXISTING UTILITIES ARE NOT SHOWN.  
IT SHALL BE THE SOLE RESPONSIBILITY  
OF THE CONTRACTOR TO CONDUCT ALL  
NECESSARY FIELD INVESTIGATIONS PRIOR  
TO ANY EXCAVATION TO DETERMINE THE  
ACTUAL LOCATION OF UTILITIES & OTHER  
IMPROVEMENTS.



NTS

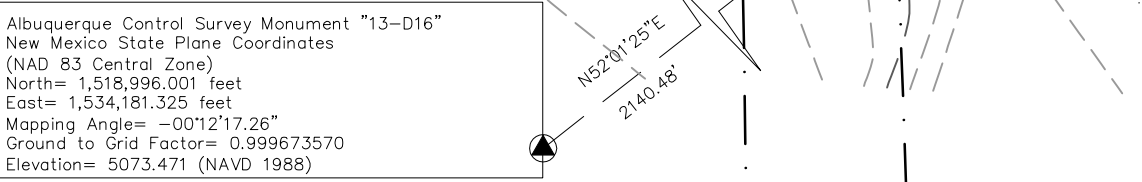

CONVERT EXISTING  
MAHOLE TO TYPE D INLET  
GRATE=5032.00  
MAINTIAN EX. MH INVERTS

LINE TABLE		
LINE	LENGTH	BEARING
L1	6.82	S05°18'34"E

CURVE TABLE						
CURVE	LENGTH	RADIUS	TANGENT	CHORD	CHORD BEARING	DELTA
C1	161.88'	2021.00'	80.98'	161.84'	S07°32'20"E	4°35'22"

POND	TYPE OF INLET	AREA (SF)	Q (CFS)	H (FT)	H ALLOW (FT)
	SINGLE D	3.84	9.52	0.2651	0.5

$$Q = CA \sqrt{2gH}$$
$$C = \frac{0.6}{1.1}$$

$g = 32.2$

INLETS IN SUMP CONDITION. ONE INLET CAN HANDLE THE FLOW,  
FLOW DOUBLED DUE TO SUMP CONDITION

1. CONTRACTOR IS RESPONSIBLE FOR OBTAINING A TOPSOIL DISTURBANCE PERMIT PRIOR TO BEGINNING WORK.
2. CONTRACTOR IS RESPONSIBLE FOR MAINTAINING RUN-OFF ON SITE DURING CONSTRUCTION.
3. CONTRACTOR IS RESPONSIBLE FOR CLEANING ALL SEDIMENT THAT GETS INTO EXISTING RIGHT-OF-WAY.
4. REPAIR OF DAMAGED FACILITIES AND CLEANUP OF SEDIMENT ACCUMULATIONS ON ADJACENT PROPERTIES AND IN PUBLIC FACILITIES IS THE RESPONSIBILITY OF THE CONTRACTOR.
5. ALL EXPOSED EARTH SURFACES MUST BE PROTECTED FROM WIND AND WATER EROSION PRIOR TO FINAL ACCEPTANCE OF ANY PROJECT.

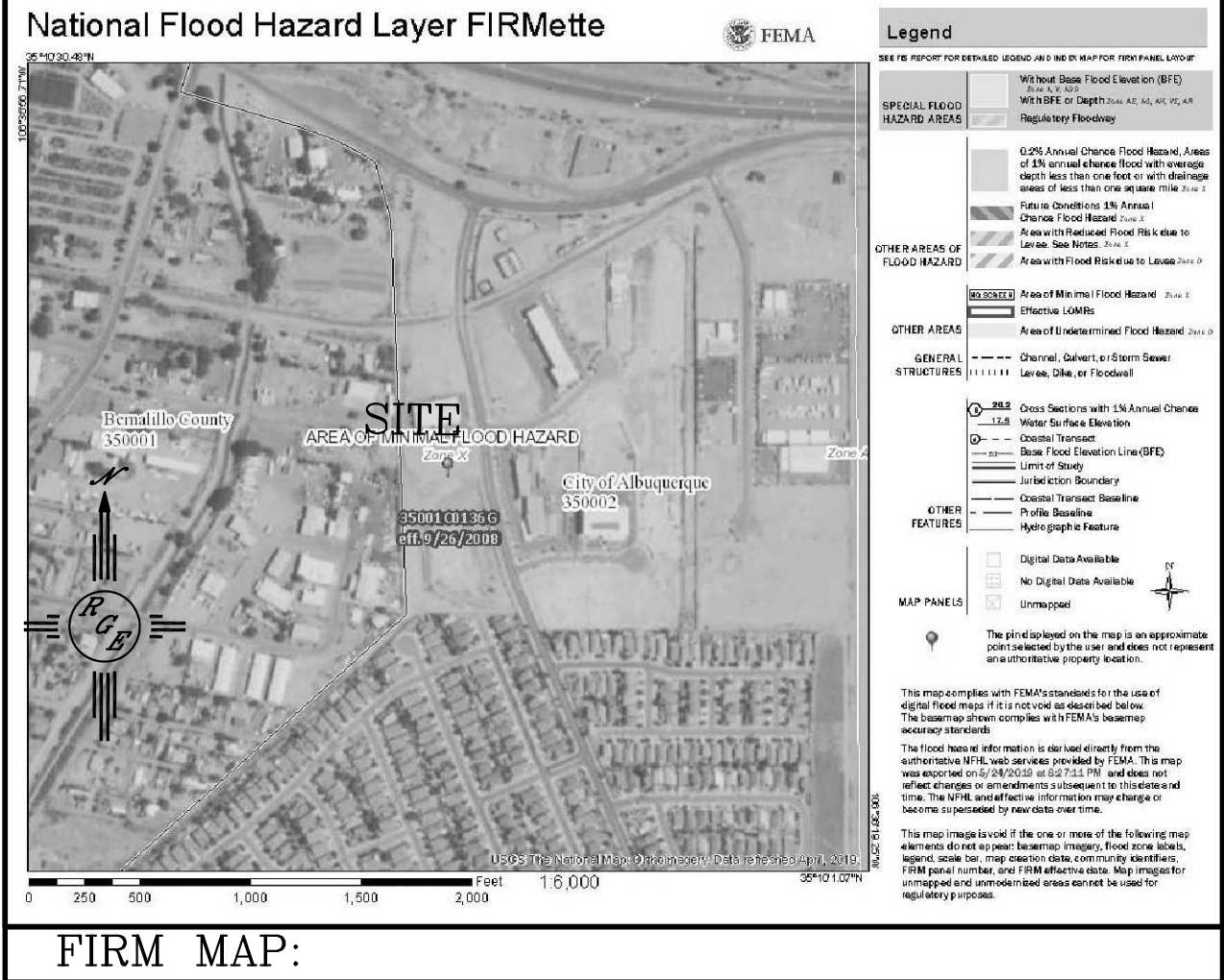

NOTES:

1. ALL SPOT ELEVATIONS REPRESENT FLOWLINE ELEVATION UNLESS OTHERWISE NOTED.
  2. ALL CURB AND GUTTER TO 6" HEADER UNLESS OTHERWISE NOTED.
  3. ALL RETAINING WALL DESIGN SHALL BE BY OTHERS.
  4. ALL NEW PAVING SHALL BE 6" PCC OVER 8" SUBGRADE PREPARATION IN CONFORMANCE TO ACI 330R-08. UNLESS OTHERWISE NOTED.
  5. ANY CURBS OR PAVEMENT NEGATIVELY IMPACTED BY CONSTRUCTION ACTIVITY SHALL BE REPLACED TO MATCH EXISTING CONDITIONS.
  6. ALL SITE WORK SHALL CONFORM TO CITY OF ALBUQUERQUE STANDARDS FOR PUBLIC WORKS CONSTRUCTION EDITION 9
- LEGEND

## LEGEND

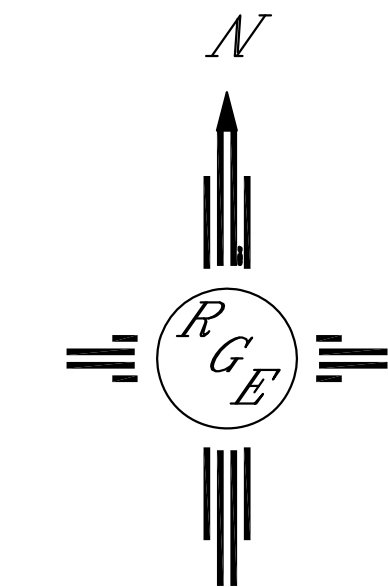
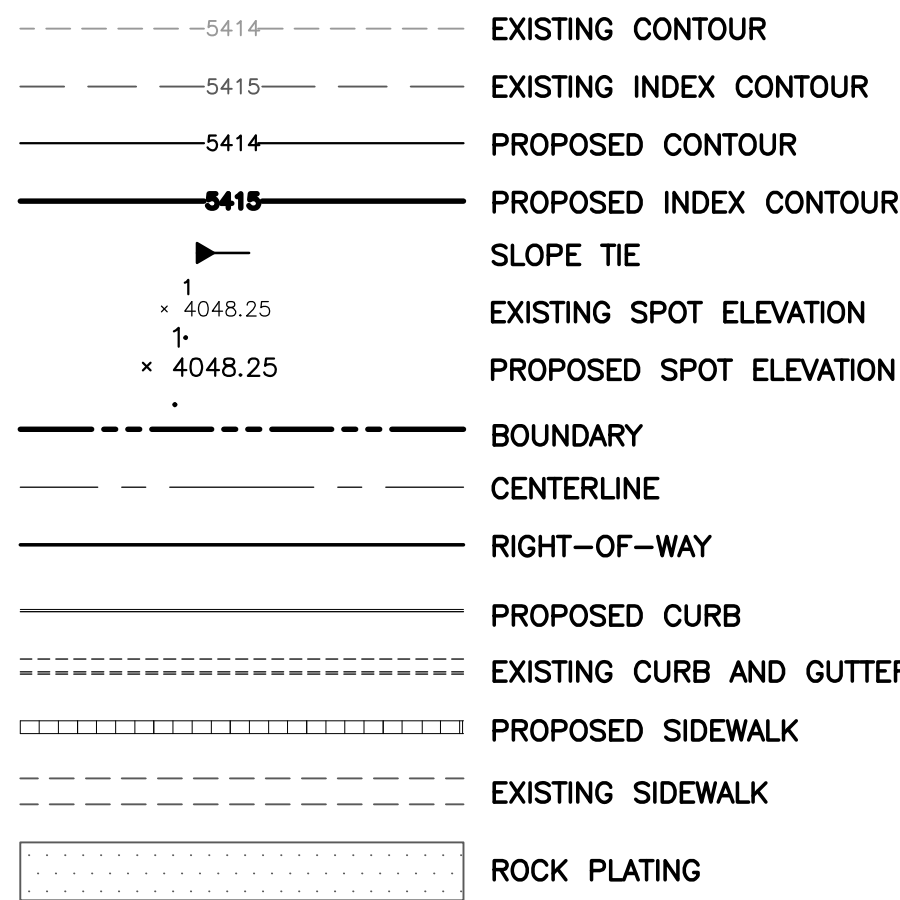

### GRAPHIC SCALE

SCALE: 1"=20'

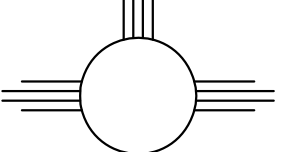
<p>ENGINEER'S SEAL</p>	<p>7901 LAS LOMITAS</p>	<p>DRAWN BY WCVJ</p>
	<p>GRADING AND DRAINAGE PLAN</p>	<p>DATE 6-05-19</p>
<p>6/6/19</p>		<p>2109049-LAYOUT-6-05-19</p>
<p>DAVID SOULE P.E. #14522</p>		<p>SHEET # —</p>
	 <p><i>Rio Grande Engineering</i> 1606 CENTRAL AVENUE SE SUITE 201 ALBUQUERQUE, NM 87106 (505) 872-0989</p>	<p>JOB # 2109049</p>