[illegible]

GENERAL NOTES:

- A. See sheet C001 for complete list of general notes and symbols/inlay/legend that apply to all sheets.
- B. Subgrade features associated with underground utilities are shown on paving plans for clarity. See applicable utility plans for construction notes and details.
- C. Contractor shall field verify site for existing conditions (spalls, borrow areas, etc.) prior to bidding earthwork quantities.
- D. See survey for actual existing ground contours and spot elevations for earthwork in project area.

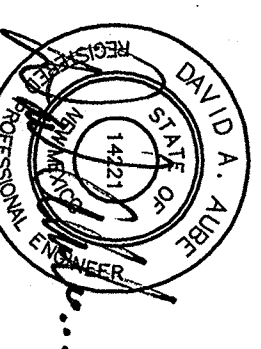
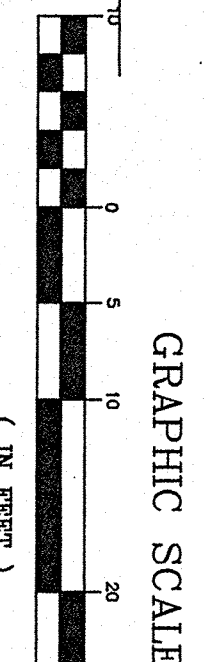
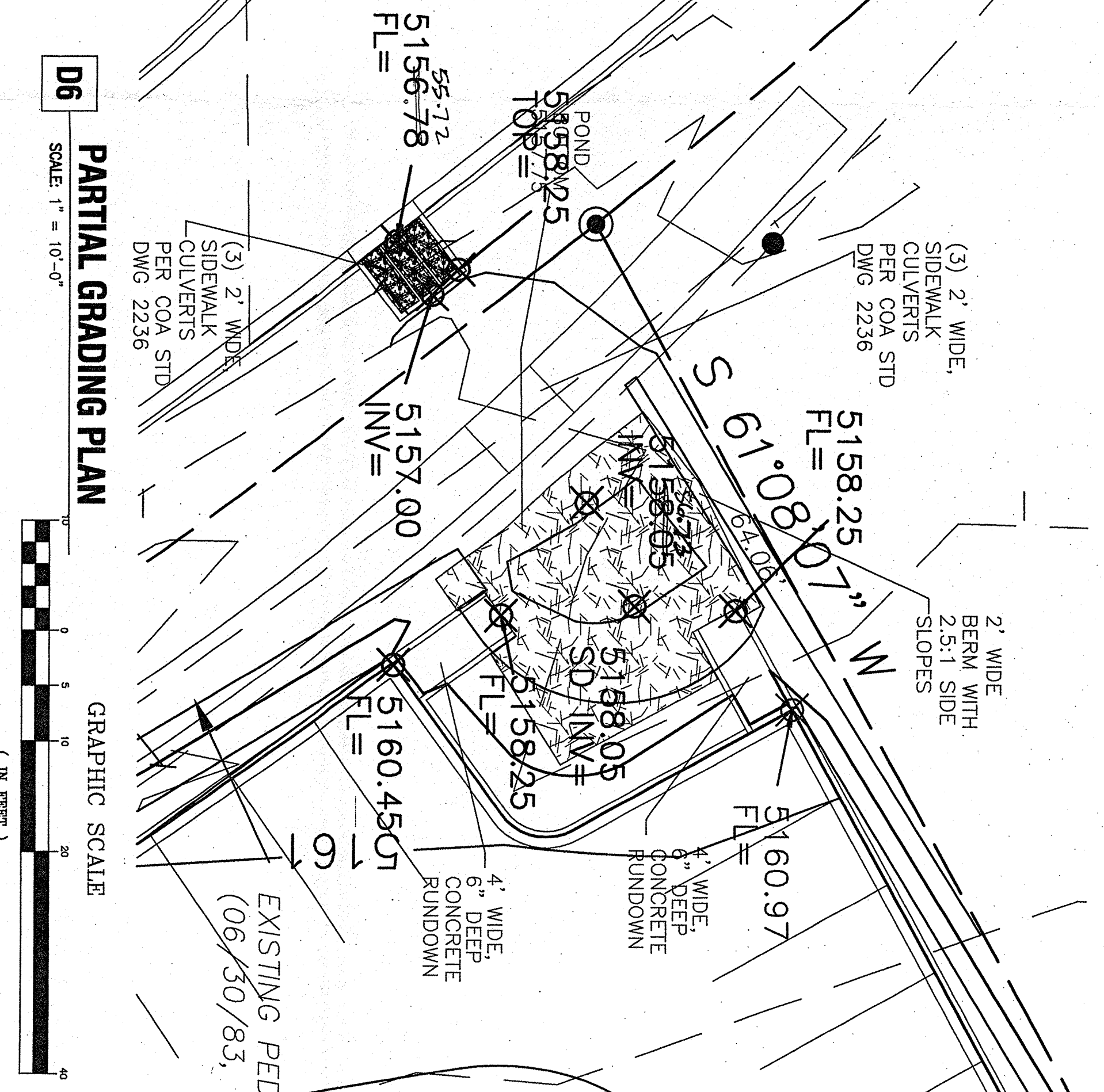

Drainage Facilities within City Right-of-Way

1. An excavation permit will be required before beginning any work within City limits. Any work this project shall be performed in accordance with applicable federal, state, and local laws, rules and regulations concerning construction safety.
2. The working days prior to any excavation the contractor must contact the local service, New Mexico ORE Call 260-1990, for the location of existing utilities.
3. The contractor shall be responsible for excavate and verify the location of all obstructions. Should a conflict exist, the contractor shall notify the engineer so that the conflict can be resolved with a Backfill correction shall be according to traffic/street uses.
4. Maintenance of the facility shall be the responsibility of the owner of the property.
5. All work and material shall be performed on a 24-hour basis.

Approval	Name	Date

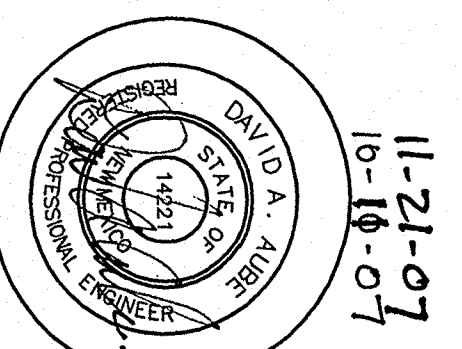
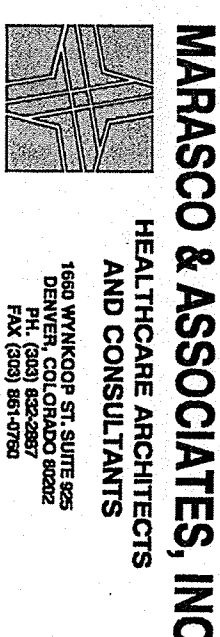

THE DESIGN GROUP
ARCHITECTURE • PLANNING • INTERIOR DESIGN
402 CENTRAL AVENUE, SUITE 200
ALBUQUERQUE, NEW MEXICO 87102
PHONE: 505.242.6880 FAX: 505.242.6881

NO.	DATE	DESCRIPTION
1	11/28/06	CITY HYDROLOGIC COMMENTS
SHEET TITLE:		
OVERALL GRADING		
PLAN		
HYDROLOGY SECTION		
NOV 21 2007		

C201

