

GENERAL NOTES

- ALL WORK DETAILED ON THESE PLANS AND PERFORMED UNDER THIS CONTRACT SHALL BE CONSTRUCTED IN ACCORDANCE WITH THE PROJECT SPECIFICATIONS AND THE PROJECT GEOTECHNICAL REPORT, WHERE APPLICABLE, CITY OF ALBUQUERQUE PUBLIC WORKS STANDARDS SHALL APPLY.
- THE CONTRACTOR SHALL PROVIDE THE SWPPP DOCUMENT AND SHALL ABIDE BY ALL LOCAL, STATE, AND FEDERAL LAWS, RULES AND REGULATIONS WHICH APPLY TO THE CONSTRUCTION OF THESE IMPROVEMENTS, INCLUDING EPA REQUIREMENTS WITH RESPECT TO STORM WATER DISCHARGE.
- PRIOR TO CONSTRUCTION, THE CONTRACTOR SHALL FIELD VERIFY THE HORIZONTAL AND VERTICAL LOCATIONS OF ALL POTENTIAL OBSTRUCTIONS INCLUDING ALL UNDERGROUND UTILITIES. SHOULD A CONFLICT EXIST, THE CONTRACTOR SHALL NOTIFY THE CONSTRUCTION OBSERVER OR ENGINEER SO THAT THE CONFLICT CAN BE RESOLVED WITH A MINIMUM AMOUNT OF DELAY.
- TWO (2) WORKING DAYS PRIOR TO ANY EXCAVATION, THE CONTRACTOR SHALL CONTACT LINE LOCATING SERVICE FOR LOCATION OF EXISTING UTILITIES.
- ALL ELECTRICAL, TELEPHONE, CABLE TV, GAS AND OTHER UTILITY LINES, CABLES, AND APPURTENANCES ENCOUNTERED DURING CONSTRUCTION THAT REQUIRE RELOCATION, SHALL BE COORDINATED WITH THAT UTILITY. THE CONTRACTOR SHALL BE RESPONSIBLE FOR COORDINATION OF ALL NECESSARY UTILITY ADJUSTMENTS. NO ADDITIONAL COMPENSATION WILL BE ALLOWED FOR DELAYS OR INCONVENIENCES CAUSED BY UTILITY COMPANY WORK CREWS. THE CONTRACTOR MAY BE REQUIRED TO RESCHEDULE HIS ACTIVITIES TO ALLOW UTILITY CREWS TO PERFORM THEIR REQUIRED WORK.
- THE CONTRACTOR IS RESPONSIBLE FOR PROTECTING ALL EXISTING UTILITY LINES WITHIN THE CONSTRUCTION AREA. ANY DAMAGE TO EXISTING FACILITIES CAUSED BY CONSTRUCTION ACTIVITY SHALL BE REPAIRED OR REPLACED AT THE CONTRACTOR'S EXPENSE AND APPROVED BY THE CONSTRUCTION OBSERVER.
- CONSTRUCTION ACTIVITY SHALL BE LIMITED TO THE PROPERTY AND/OR PROJECT LIMITS. ANY DAMAGE TO ADJACENT PROPERTIES RESULTING FROM THE CONSTRUCTION PROCESS SHALL BE REPAIRED OR REPLACED AT THE CONTRACTOR'S EXPENSE.
- OVERNIGHT PARKING OF CONSTRUCTION EQUIPMENT SHALL NOT OBSTRUCT DRIVEWAYS OR DESIGNATED TRAFFIC LANES. THE CONTRACTOR SHALL NOT STORE ANY EQUIPMENT OR MATERIAL WITHIN THE PUBLIC RIGHT-OF-WAY.
- THE CONTRACTOR SHALL OBTAIN ALL THE NECESSARY PERMITS FOR THE PROJECT PRIOR TO COMMENCING CONSTRUCTION (I.E., BARRICADING, TOPSOIL DISTURBANCE, EXCAVATION PERMITS, EPA STORM WATER PERMITS, ETC.).
- ALL PROPERTY CORNERS DESTROYED DURING CONSTRUCTION SHALL BE REPLACED AT THE CONTRACTOR'S EXPENSE. ALL PROPERTY CORNERS MUST BE RESET BY A REGISTERED LAND SURVEYOR.
- IF REQUIRED, THE CONTRACTOR SHALL PREPARE A CONSTRUCTION TRAFFIC CONTROL AND SIGNING PLAN AND OBTAIN APPROVAL OF SUCH PLAN FROM THE CITY OF ALBUQUERQUE, TRAFFIC ENGINEERING DEPARTMENT, PRIOR TO BEGINNING ANY CONSTRUCTION WORK ON OR ADJACENT TO EXISTING STREETS.
- IF REQUIRED, ALL BARRICADES AND CONSTRUCTION SIGNING SHALL CONFORM TO APPLICABLE SECTIONS OF THE "MANUAL ON UNIFORM TRAFFIC CONTROL DEVICES" (MUTCD), US DEPARTMENT OF TRANSPORTATION, LATEST EDITION.
- IF REQUIRED, THE CONTRACTOR SHALL MAINTAIN ALL CONSTRUCTION BARRICADES AND SIGNING AT ALL TIMES. THE CONTRACTOR SHALL VERIFY THE PROPER LOCATION OF ALL BARRICADING AT THE END AND BEGINNING OF EACH DAY.
- THE CONTRACTOR SHALL TAKE ALL STEPS NECESSARY TO CONFORM WITH EPA REQUIREMENTS, INCLUDING COMPLIANCE WITH NPDES PHASE 2 REQUIREMENTS.

GRADING NOTES

- EXCEPT AS PROVIDED HEREIN, GRADING SHALL BE PERFORMED AT THE ELEVATIONS AND IN ACCORDANCE WITH THE DETAILS SHOWN ON THIS PLAN.
- THE COST FOR REQUIRED CONSTRUCTION DUST AND EROSION CONTROL MEASURES SHALL BE INCIDENTAL TO THE PROJECT COST.
- ALL WORK RELATIVE TO FOUNDATION CONSTRUCTION, SITE PREPARATION, AND PAVEMENT INSTALLATION, AS SHOWN ON THIS PLAN, SHALL BE CONSTRUCTED IN ACCORDANCE WITH THE "GEOTECHNICAL INVESTIGATION," AS PROVIDED BY THE ARCHITECT OR OWNER. ALL OTHER WORK SHALL, UNLESS OTHERWISE STATED OR PROVIDED FOR HEREON, BE CONSTRUCTED IN ACCORDANCE WITH THE PROJECT, (FIRST PRIORITY) SPECIFICATIONS, AND/OR THE CITY OF ALBUQUERQUE (COA) STANDARD SPECIFICATIONS FOR PUBLIC WORKS (SECOND PRIORITY).
- EARTH SLOPES SHALL NOT EXCEED 3 HORIZONTAL TO 1 VERTICAL UNLESS SHOWN OTHERWISE.
- IT IS THE INTENT OF THESE PLANS THAT THIS CONTRACTOR SHALL NOT PERFORM ANY WORK OUTSIDE OF THE PROPERTY BOUNDARIES EXCEPT AS REQUIRED BY THIS PLAN.
- THE CONTRACTOR IS TO ENSURE THAT NO SOIL ERODES FROM THE SITE ONTO ADJACENT PROPERTY OR PUBLIC RIGHT-OF-WAY. THIS SHOULD BE ACHIEVED BY CONSTRUCTING TEMPORARY BERM OR SILT FENCE AT THE PROPERTY LINES AND WETTING THE SOIL TO PROTECT IT FROM WIND EROSION.
- A DISPOSAL SITE FOR ANY & ALL EXCESS EXCAVATION MATERIAL, AND UNSUITABLE MATERIAL AND/OR A BORROW SITE CONTAINING ACCEPTABLE MATERIAL SHALL BE OBTAINED BY THE CONTRACTOR IN COMPLIANCE WITH APPLICABLE ENVIRONMENTAL REGULATIONS AND APPROVED BY THE OBSERVER. ALL COSTS INCURRED IN OBTAINING A DISPOSAL OR BORROW SITE AND HAUL TO OR FROM SHALL BE CONSIDERED INCIDENTAL TO THE PROJECT AND NO SEPARATE MEASUREMENT OR PAYMENT SHALL BE MADE.
- PAVING AND ROADWAY GRADES SHALL BE +/- 0.05' FROM PLAN ELEVATIONS. PAD ELEVATION SHALL BE +/- 0.05' FROM BUILDING PLAN ELEVATION.
- ALL PROPOSED CONTOURS REFLECT TOP OF PAVEMENT ELEVATIONS IN THE PARKING AREA AND MUST BE ADJUSTED FOR MEDIANS AND ISLANDS.
- VERIFY ALL ELEVATIONS SHOWN ON PLAN FROM BASIS OF ELEVATION CONTROL STATION PRIOR TO BEGINNING CONSTRUCTION.

DRAINAGE CERTIFICATION

I, JEFFREY TODD WOOTEN, NMPE 16892, OF THE FIRM WOOTEN ENGINEERING, HEREBY CERTIFY THAT THIS PROJECT HAS BEEN GRADED AND WILL DRAIN IN SUBSTANTIAL COMPLIANCE WITH AND IN ACCORDANCE WITH THE DESIGN INTENT OF THE APPROVED PLAN DATED 9-21-06. THE RECORD INFORMATION EDITED ONTO THE ORIGINAL DESIGN DOCUMENT HAS BEEN OBTAINED BY JACQUIN ARGUELLES JR, NMPS 2472, AN INDEPENDENT SURVEYOR. I FURTHER CERTIFY THAT I PERSONALLY VISITED THE PROJECT SITE ON DECEMBER 21, 2006 AND HAVE DETERMINED BY VISUAL INSPECTION THAT THE SURVEY DATA PROVIDED IS REPRESENTATIVE OF ACTUAL SITE CONDITIONS AND IS TRUE AND CORRECT TO THE BEST OF MY KNOWLEDGE AND BELIEF. THIS CERTIFICATION IS SUBMITTED IN SUPPORT OF A REQUEST FOR PERMANENT CERTIFICATE OF OCCUPANCY.

THE RECORD INFORMATION PRESENTED HEREON IS NOT NECESSARILY COMPLETE AND INTENDED ONLY TO VERIFY SUBSTANTIAL COMPLIANCE OF THE GRADING AND DRAINAGE ASPECTS OF THIS PROJECT. THOSE RELYING ON THIS RECORD DOCUMENT ARE ADVISED TO OBTAIN INDEPENDENT VERIFICATION OF ITS ACCURACY BEFORE USING IT FOR ANY OTHER PURPOSE.

JEFFREY TODD WOOTEN, NMPE 16892
DATE 12/21/06



Forest Service (Masthead Location) Basin Calculations
Existing/Proposed Conditions Basin Data Table

BASIN ID	This table is based on the DPM Section 22.2, Zone: 2		Land Treatment Percentages				Q(100)		WT E		V(100) ₃₆₀		V(100) ₁₄₄₀	
	Area (SQ. FT)	Area (AC.)	A	B	C	D	(cfs/ac.)	(cfs)	(inches)	(CF)	(CF)	(CF)	(CF)	(CF)
EXISTING CONDITIONS														
A	58007	1.33	0.0%	0.0%	41.0%	59.0%	4.06	5.41	1.71	8286	9598			
PROPOSED CONDITIONS														
A	58007	1.33	0.0%	0.0%	30.0%	70.0%	4.23	5.64	1.82	8812	10369			

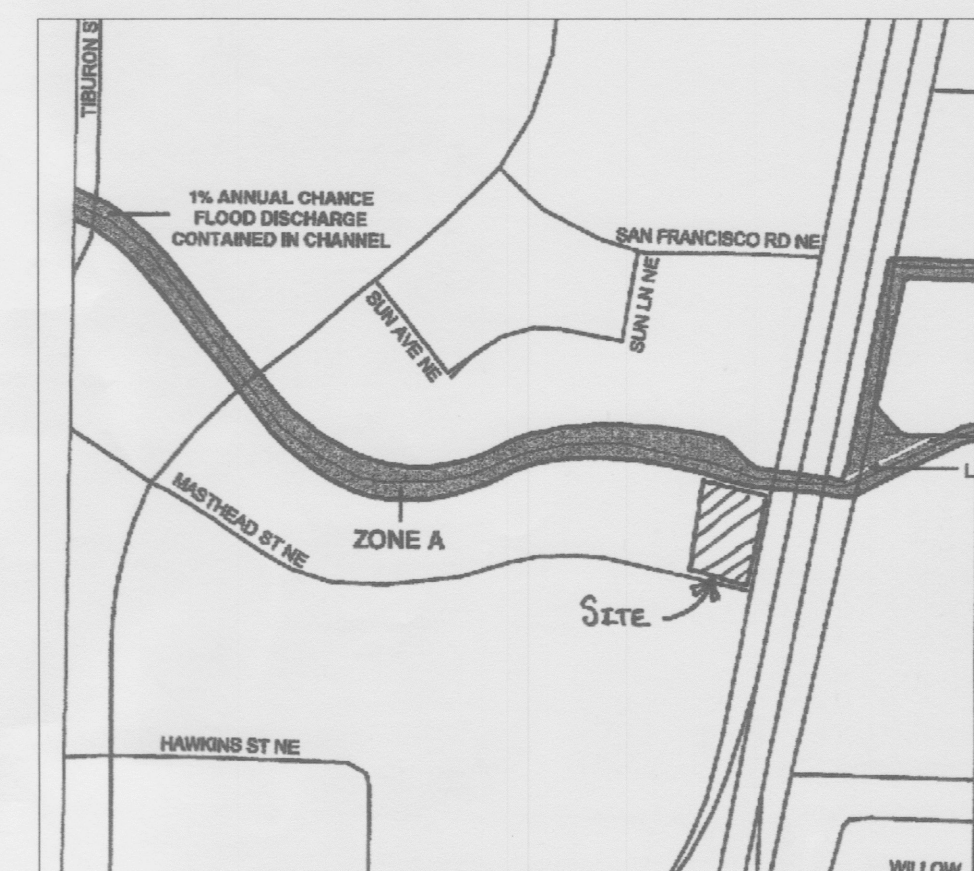
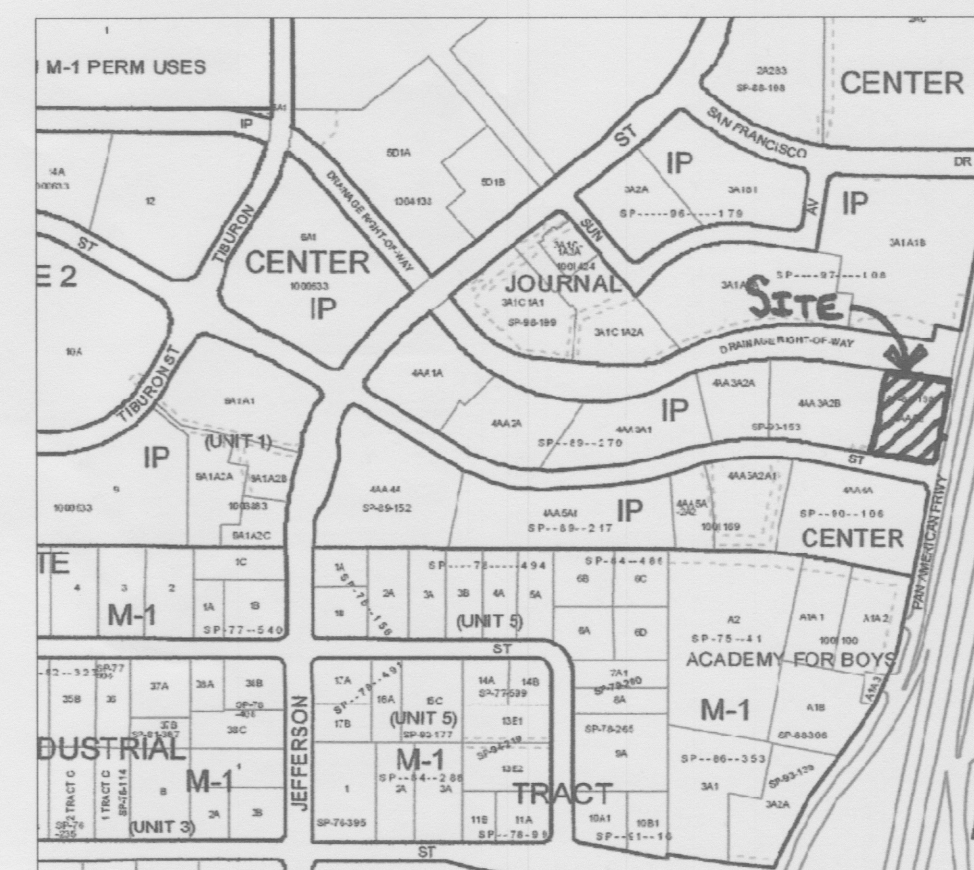

DRAINAGE MANAGEMENT PLAN

INTRODUCTION

The purpose of this submittal is to provide a final drainage management plan for development of the Sun Health Care Parking Lot on the NW corner of Masthead Road and the I-25 Frontage Road.

SITE LOCATION

The site is currently legally described as Tract 4AA-3B, Journal Center (1.33 acres). The site is bounded by Masthead to the south and the I-25 Frontage Road to the east. The site is located within zone atlas map D-17 and hydrologic zone 2.

EXISTING HYDROLOGIC CONDITIONS

The site is the former Sivage Thomas office site. The site currently contains the existing building and the surrounding parking lot. Current flows (5.41 CFS) are conveyed by surface pavement and curb/gutter to a drop inlet located near the northwest corner of the site. The existing 8" SD pipe is not adequately sized to serve the development and there is a possibility that the Sun Healthcare Building to the west will receive drainage water from this development. In order to correct this situation, a new 12" SD pipe is being proposed.

PROPOSED HYDROLOGIC CONDITIONS

The proposed conditions for the site are shown on the Basin Calculations Table (this sheet). The hydrologic analysis for this area is based on drainage requirements for the 100-yr, 6-hr storm event.

The site will generate 5.64 cfs under newly developed conditions and consists of approximately 70% D land treatment. Flows will be conveyed by surface and curb/gutter to the existing grate inlet located near the northwest corner of the site. The revised Journal Center Drainage Management Plan (DMP) dated December 1992 shows the site in Basin G. According to the aforementioned DMP, the site has free discharge into the North Pino Arroyo Channel.

The existing 8" SD and channel penetration are to be utilized for conveyance of the proposed parking lot addition, but has a capacity of approximately 3 cfs. In order to capture the additional runoff during the 100 year event, a new Type "D" inlet and 12" Storm Drain are being installed. The capacity of the 12" Storm Drain is 7.20 cfs, which is more than adequate to serve the development.

CONCLUSION

This drainage management plan provides for grading and drainage elements which are capable of safely passing the 100 year storm and which meets city requirements. Due to the additional 6,540 SF of impervious area, the flow rate increases 0.23 cfs during a 100-year storm. This increase is minimal. With this submittal, we are requesting final grading and drainage plan approval for building permit.

Wooten Engineering

5017 Sanbusco Dr NE, Rio Rancho, NM 87144
Ph: 505.771.8038 Fax: 505.771.8006

DEC 21 2006
HYDROLOGY SECTION

revision
by
date
rev

Mullen Heller Architecture P.C.
1015 Tijeras Avenue NW
Suite 220
Albuquerque 87102
505 268 4144 [p]
505 268 4244 [f]

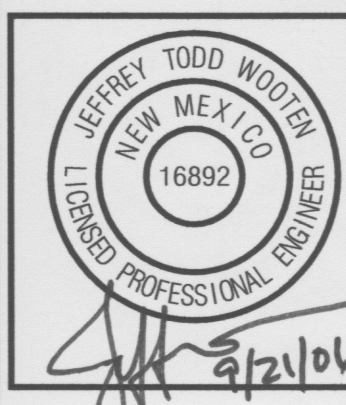

06-23 jtw
job number
drawn by
project manager
date

project title
Forest Services Building Exterior
5141 Masthead NE
Albuquerque, New Mexico
sheet title
Grading Plan

sheet-
C100