

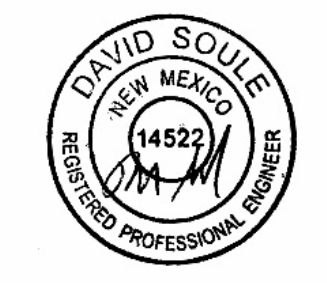

Inspections Plus, Inc.

Engineer Stamp



10/17/16

Note:

- When doing work in the City ROW (sidewalk, storm drain, drive pads) avoid dirt from getting into the street. If dirt is present in the street, the street should be swept every few days or the same day if rain is imminent.
- If stock piling dirt in the street and rain is forecasted, place wattles along the down slope side of the pile.

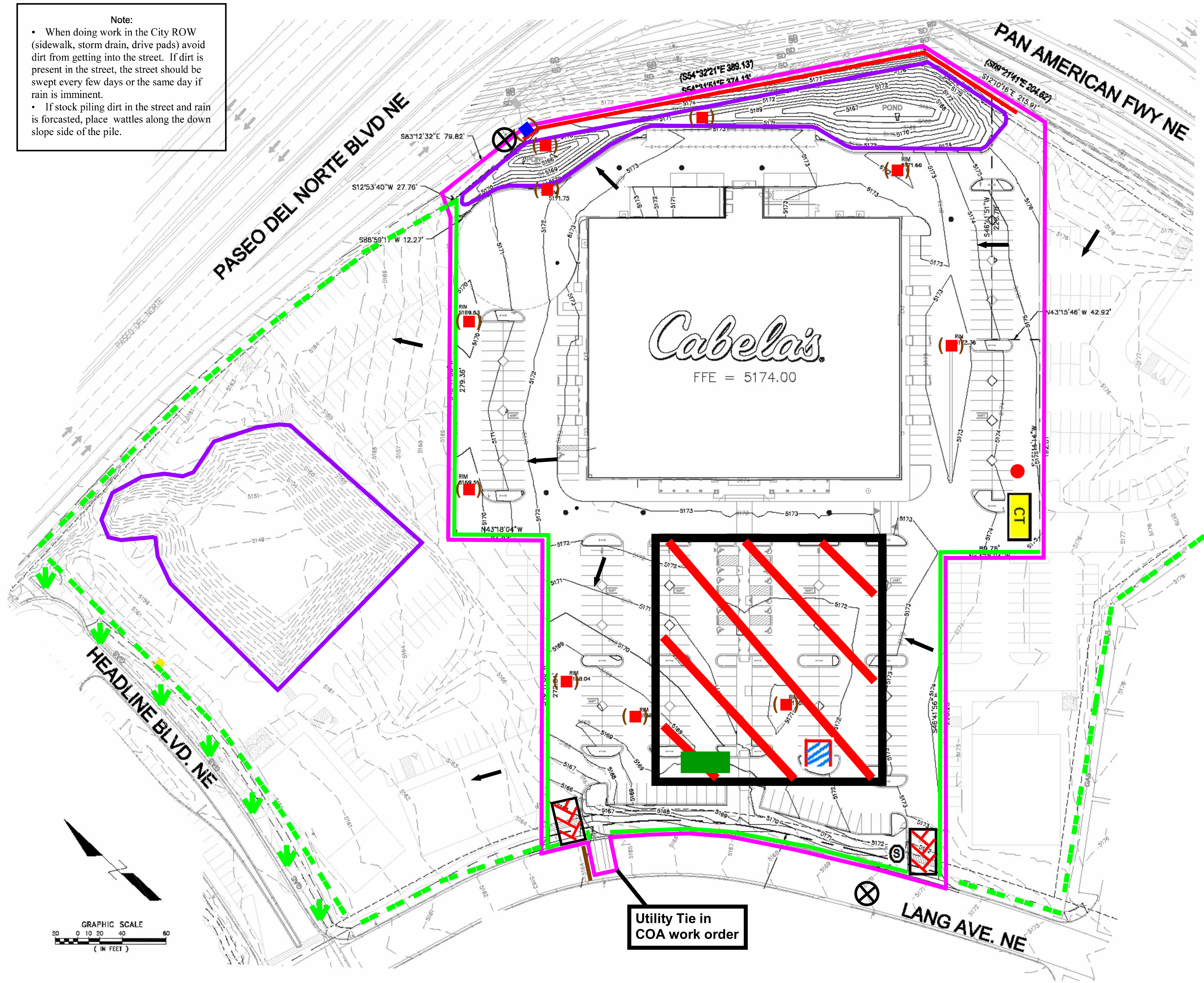

Legend	
Erosion Sediment Control Plan	
	Project Perimeter & Disturbed Area
	Silt Fence
	Existing Silt Fence
	Retaining Wall
	Mulch Socks
	Pre Flow & Post Flow
	Outfall
	Posting Sign
	Natural Buffer Zone / Maintain Existing Vegetation
	Staging Area
	Stabilized Construction Entrance
	Trash Receptacle
	Chemical Toilet
	Concrete Washout
	Retention Pond
	Construction Trailer
	Proposed Inlet Gate Inlet with protection
	Inlet Protection Existing Storm Inlet

Cabela's

Receiving Waters and Critical Habitat: Rio Grande is located 3.9 miles to the NorthWest.

Impairments: E. coli, Dissolved Oxygen, PCBs in Fish Tissue, Water Temperature

Grade: Before 1% to \$5 After 2% to 3%