

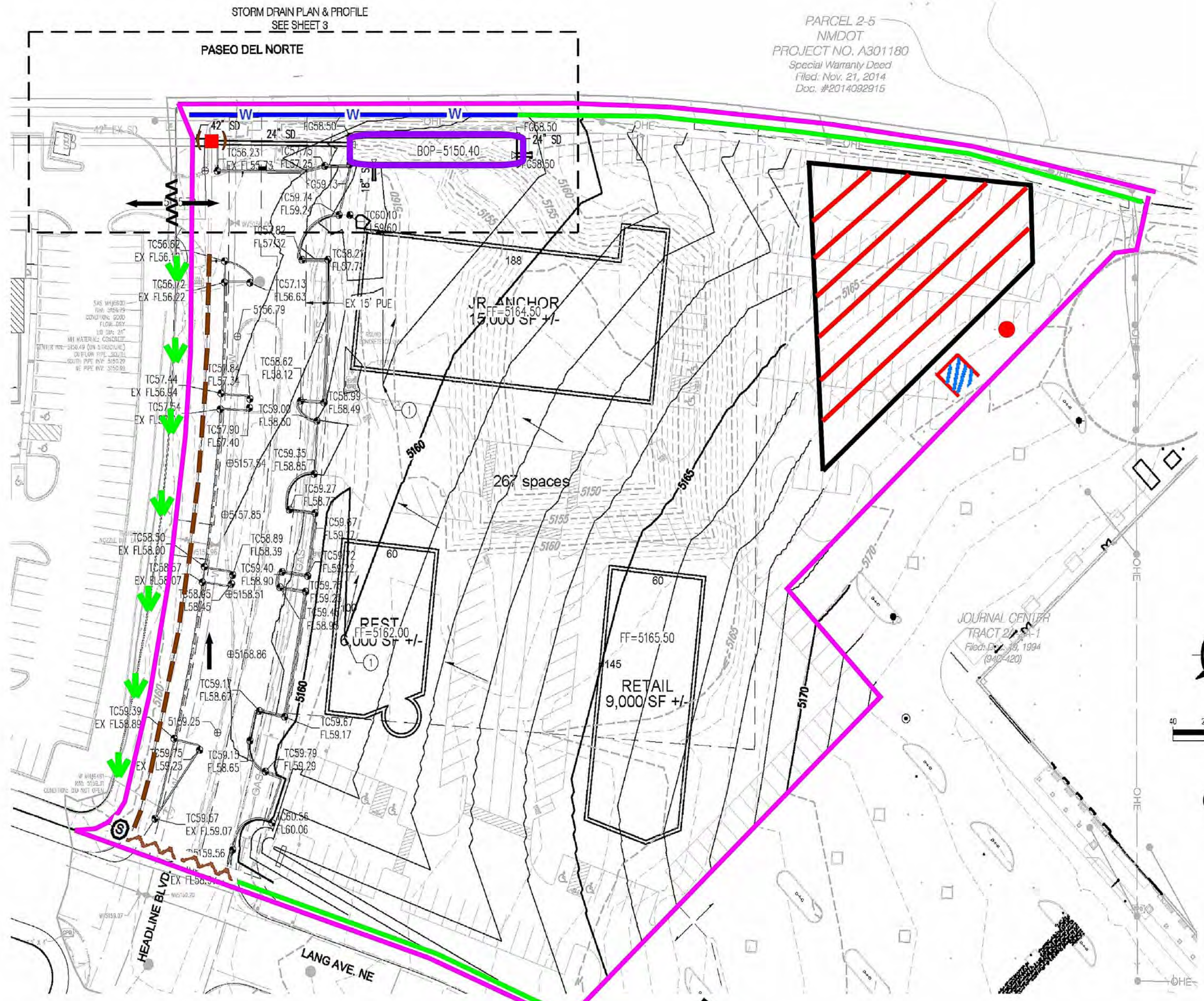

Inspections Plus, Inc.

Note:

- When doing work in the City ROW (sidewalk, storm drain, drive pads) avoid dirt from getting into the street. If dirt is present in the street, the street should be swept every few days or the same day if rain is imminent.
- If stock piling dirt in the street and rain is forecasted, place wattles along the down slope side of the pile.

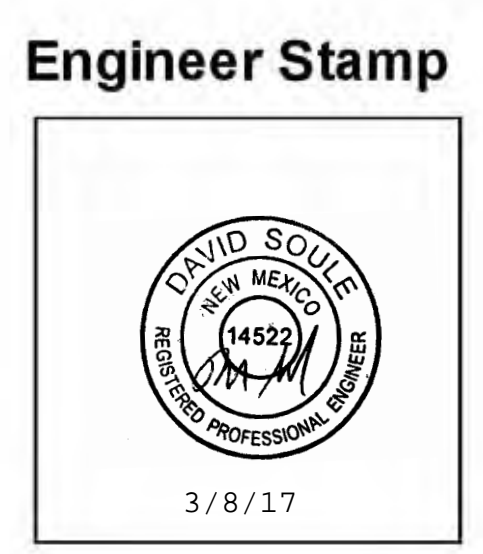

PARCEL 2-5
NMDOT
PROJECT NO. A301180
Special Warranty Deed
Filed: Nov. 21, 2014
Doc. #2014092915

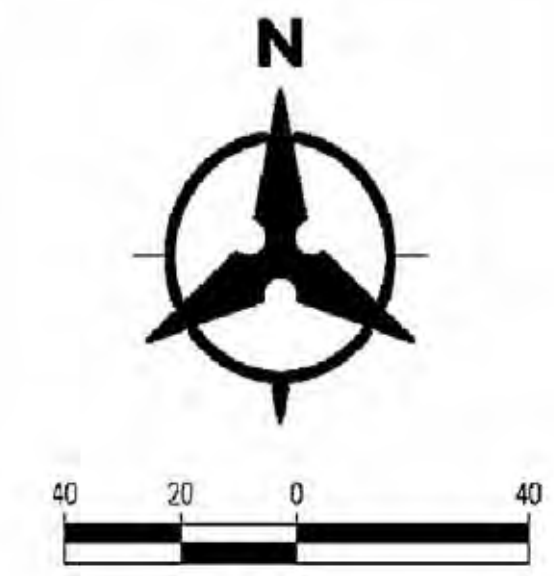

Cabela's



Cabela's entrance is about 200 feet to the SouthEast

Legend

Erosion Sediment Control Plan

- Project Perimeter & Disturbed Area
- Silt Fence
- Proposed inlet with protection
- Pre Flow & Post Flow
- Outfall
- Posting Sign
- Natural Buffer Zone / Maintain Existing Vegetation
- Staging Area
- Stabilized Construction Entrance
- Trash Receptacle TBD
- Chemical Toilet
- Concrete Washout
- Mulch Sock and Sawcut sediment barrier
- Existing 8" curb
- Existing Concrete Wall
- Pond

Legacy @ Journal Center Amendment

Receiving Waters and Critical Habitat: Rio Grande is located 3.9 miles to the NorthWest.

Impairments: E. coli, Dissolved Oxygen, PCBs in Fish Tissue, Water Temperature

Grade: Before and After 1%