

CITY OF ALBUQUERQUE



December 23, 2015

Asa Nilsson-Weber, P.E.
Isaacson & Arfman, PA
128 Monroe St NE
Albuquerque, NM 87108

**Re: Broadstone Promenade Phase 2, building 23
6400 San Pedro Dr. NE
Grading and Drainage Plan
Permanent CO – Accepted
Engineer's Stamp dated: 5-26-15 (D18D054A)
Certification dated: 12-14-15**

Dear Ms. Nilsson-Weber,

Based upon the information provided in your submittal received 12/23/2015, the above referenced Certification received is acceptable for the release of Certificate of Occupancy by Hydrology.

If you have any questions, you can contact me at 924-3696 or Totten Elliott at 924-3982.

Sincerely,

Rita Harmon, P.E.
Senior Engineer, Planning Dept.
Development Review Services

TE/RH
C: email
Cordova, Camille C.; Connor, Francis; Miranda, Rachel; Sandoval, Darlene M.

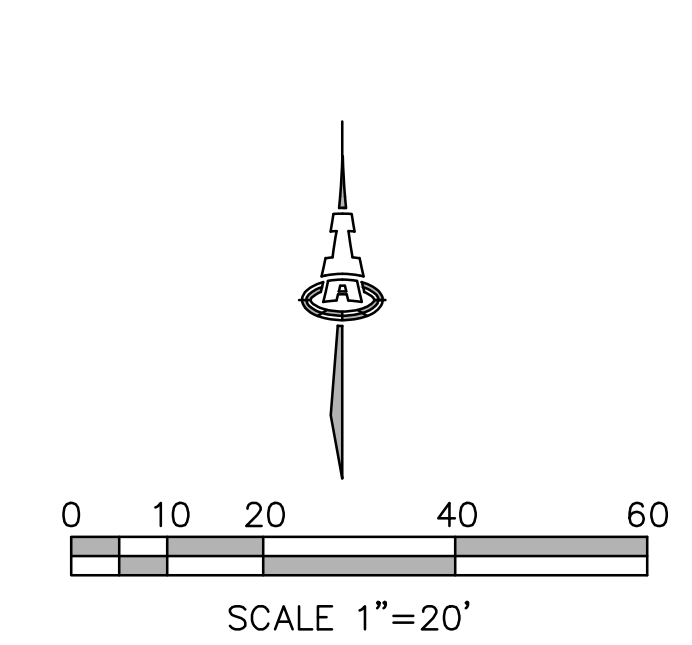
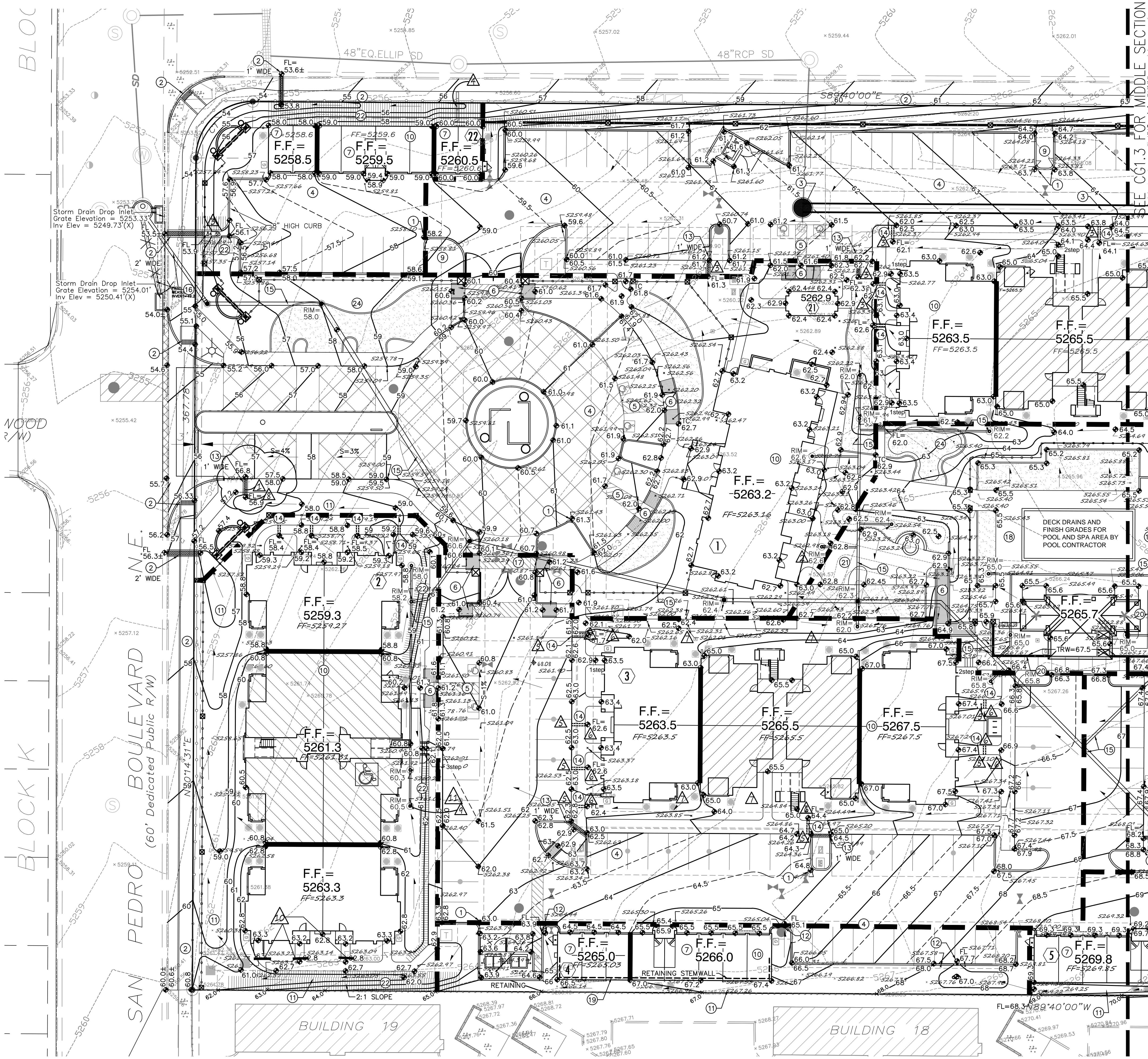

- ⊗ → KEYED NOTES
- THESE NOTES ARE REFERENCED ON SHEETS CG1.2, CG1.3 AND CG1.4. NOT ALL NOTES ARE USED ON EACH SHEET.
- SPOT ELEVATION LABELS WITHIN GUTTER AREA REPRESENT FLOWLINE UNLESS NOTED. ADD 0.5' TYPICAL FOR TOP OF CURB / TOP OF ADJACENT WALK ELEVATIONS.
 - SEE PUBLIC WORK ORDER DRAWINGS FOR CONSTRUCTION WITHIN R.O.W. INCLUDING NEW ACCESS DRIVES WITH CONCRETE VALLEY GUTTER, HANDICAP RAMPS, PUBLIC SIDEWALKS, COVERED SIDEWALK CULVERTS, CURB OPENINGS ETC. GRADES SHOWN FOR INFORMATION ONLY.
 - SEE PUBLIC WORK ORDER DRAWINGS FOR CONSTRUCTION OF PUBLIC STORM SEWER SYSTEM WITHIN PUBLIC DRAINAGE EASEMENT THIS AREA.
 - CONSTRUCT PAVING, CURBS, WALKS AT ELEVATIONS SHOWN. SEE PAVING DETAILS AND ARCHITECTURAL SITE DETAILS FOR ADDITIONAL INFORMATION. NOTE THAT PAVEMENT SLOPES AND CROSS-SLOPES VARY THROUGHOUT TO ACHIEVE GRADES NECESSARY TO ACHIEVE PEDESTRIAN ACCESS, STREET STORMWATER CAPACITIES, PIPE COVERAGE, ETC.
 - SLOPES WITHIN HANDICAP PARKING AREAS TO MEET ADA REQUIREMENTS. MAX. SLOPE = 2% IN ANY DIRECTION.
 - CONSTRUCT HANDICAP ACCESS RAMP TO ADA STANDARDS. SEE ARCHITECTURAL FOR DETAILS.
 - F.F. ELEVATION WITHIN THIS UNIT REFERENCES TOP OF CONCRETE STEP AT BACK OF GARAGE. GRADE AT GARAGE DOOR TO BE 6" BELOW F.F. TO ACCOMMODATE 4" STEP AND PAD SLOPE.
 - REGRADE THIS AREA AS SHOWN TO ACCOMMODATE TEMPORARY STORM DRAIN STANDPIPE FOR TRACT 3 AND 4 UNDEVELOPED FLOW. SEE PUBLIC WORK ORDER DRAWINGS FOR ADDITIONAL INFORMATION.
 - DEPRESS LANDSCAPING TO 6" (TYPICAL) TO COLLECT LOCALIZED STORMWATER. FLOW IN EXCESS OF AREA CAPACITY WILL OVERFLOW AT LOW POINT. NOTE: DO NOT DEPRESS LANDSCAPING WITHIN 10' OF ANY STRUCTURE.
 - BUILDING ROOF DISCHARGE TO BE RELEASED TO ALL SIDES. PROVIDE CONCRETE SPLASH BLOCK AT DOWNSPOUT LOCATIONS (TYPICAL).
 - PROVIDE DEFINED SWALE WITHIN LANDSCAPING THIS AREA.
 - PROVIDE 1' WIDE OPENING IN CURB TO PASS FLOW.
 - CONSTRUCT ON-SITE COVERED SIDEWALK CULVERT (WIDTH PER PLAN) PER C.O.A. STD. DWG. 2236.
 - INSTALL TWO 4" DIA. PVC PIPE DRAINS @ 2% SLOPE THROUGH SIDEWALK PER C.O.A. STD. DWG. 2235. GRADE WITHIN LANDSCAPE TO DIRECT FLOW TO OPENING.
 - CONSTRUCT PRIVATE STORM DRAIN SYSTEM. SEE SHEET CG5.1 FOR SIZES / SLOPES / INLET INFORMATION / MATERIALS.
 - CONNECTION TO PUBLIC STORM SEWER INLET TO BE CONSTRUCTED PER C.O.A. STD. DWG. 2237. SEE CG5.1 FOR ADDITIONAL INFORMATION.
 - NOTE: STORM DRAIN CROSSES PUBLIC UTILITY MAINS THIS AREA.
 - POOL AREA GRADES SHOWN FOR GENERAL INFORMATION ONLY. POOL CONTRACTOR TO PROVIDE FINAL DESIGN GRADES / DECK DRAINS ETC.
 - CONSTRUCT RETAINING STEMWALL THIS BUILDING TO ACHIEVE GRADES SHOWN. SEE ARCHITECTURAL.
 - CONSTRUCT RETAINING WALL TO ACHIEVE GRADE DIFFERENCE THIS AREA. STRUCTURAL / WEEP HOLE DESIGN BY OTHERS.
 - 0.1' CONTOURS WITHIN OPEN COURTYARD THIS AREA PROVIDED TO CLARIFY DRAINAGE CONCEPT. COORDINATE WITH LANDSCAPE ARCHITECT.
 - EROSION CONTROL (MIN. 6" AVG. DIA. ANGULAR FACED ROCK) TO BE INSTALLED ON ALL SIDE SLOPES > 3:1 AND AS SHOWN HATCHED.
 - CONSTRUCT DEPRESSED LANDSCAPING TO ELEVATIONS SHOWN TO COLLECT SUB-BASIN FLOW. FLOW IN EXCESS OF CAPACITY TO OVERFLOW AT ELEVATION OF 76.5 AS SHOWN. NO DETENTION SHALL OCCUR WITHIN 10' OF ANY STRUCTURE.
 - COORDINATE LANDSCAPING FEATURES I.E. MOW CURBS AND PUTTING GREEN WITH LANDSCAPE ARCHITECT WHILE MAINTAINING CLEAR DRAINAGE PATHS SHOWN.

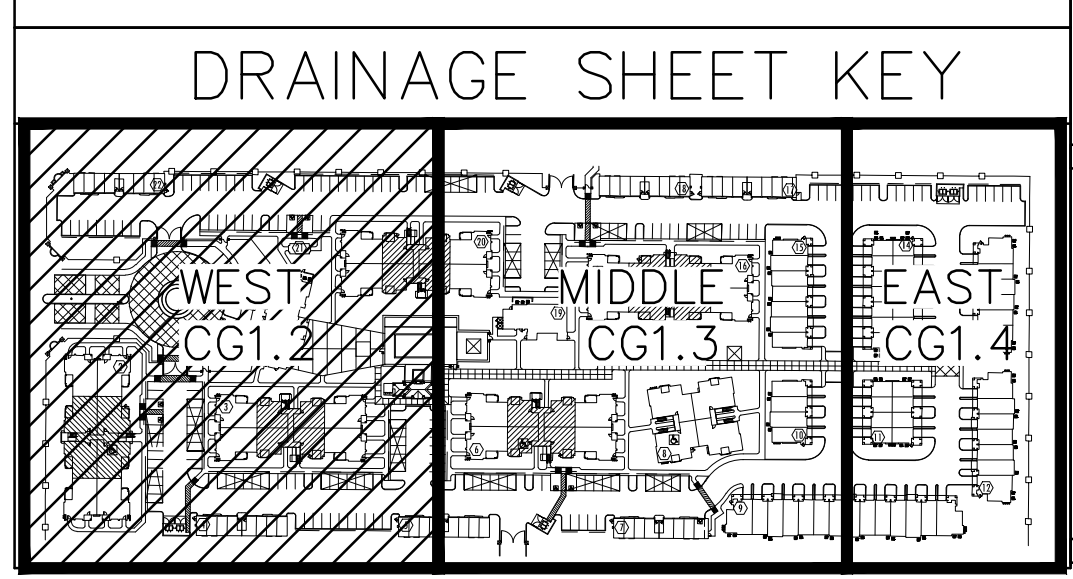

BROADSTONE PROMENADE
6400 SAN PEDRO DRIVE NE
Albuquerque, New Mexico

Office of Rich Barber
ORB Architecture, LLC
WorldHQ@ORBArch.com

EST. M. NILSSON-WEISER
NEW MEXICO
17631
Professional Engineer
5-25-15

TITAN DEVELOPMENT
ALLIANCE RESIDENTIAL COMPANY

ISAACSON & AREMAN, P.A.
Consulting Engineering Associates
Ph. 505-268-8828 www.isaacson.com
2025 CG 1.2 THRU 1.4-CERT. exp. 12.2015

Contractor must verify all dimensions at project before proceeding with this work.
Do not reproduce these drawings and specifications without the expressed written permission of the Architect. The drawings and specifications are instruments of service and shall remain the property of the Architect whether the project for which they are made is executed or not. These drawings and specifications shall not be used by anyone on any other project, for additions to this project, or for completion of this project by others except by the expressed written permission of the Architect.
© ORB Architecture, LLC 2013

REVISIONS

△	6/20/14	DESIGN TEAM COORDINATION
△	6/20/14	1ST CITY REVIEW
△	7/9/14	2ND CITY REVIEW
△	7/28/14	DESIGN TEAM COORDINATION

CONSTRUCTION SET

DATE: JULY 28, 2014 ORB # 13-220

CG1.2
WEST
GRADING AND DRAINAGE PLAN

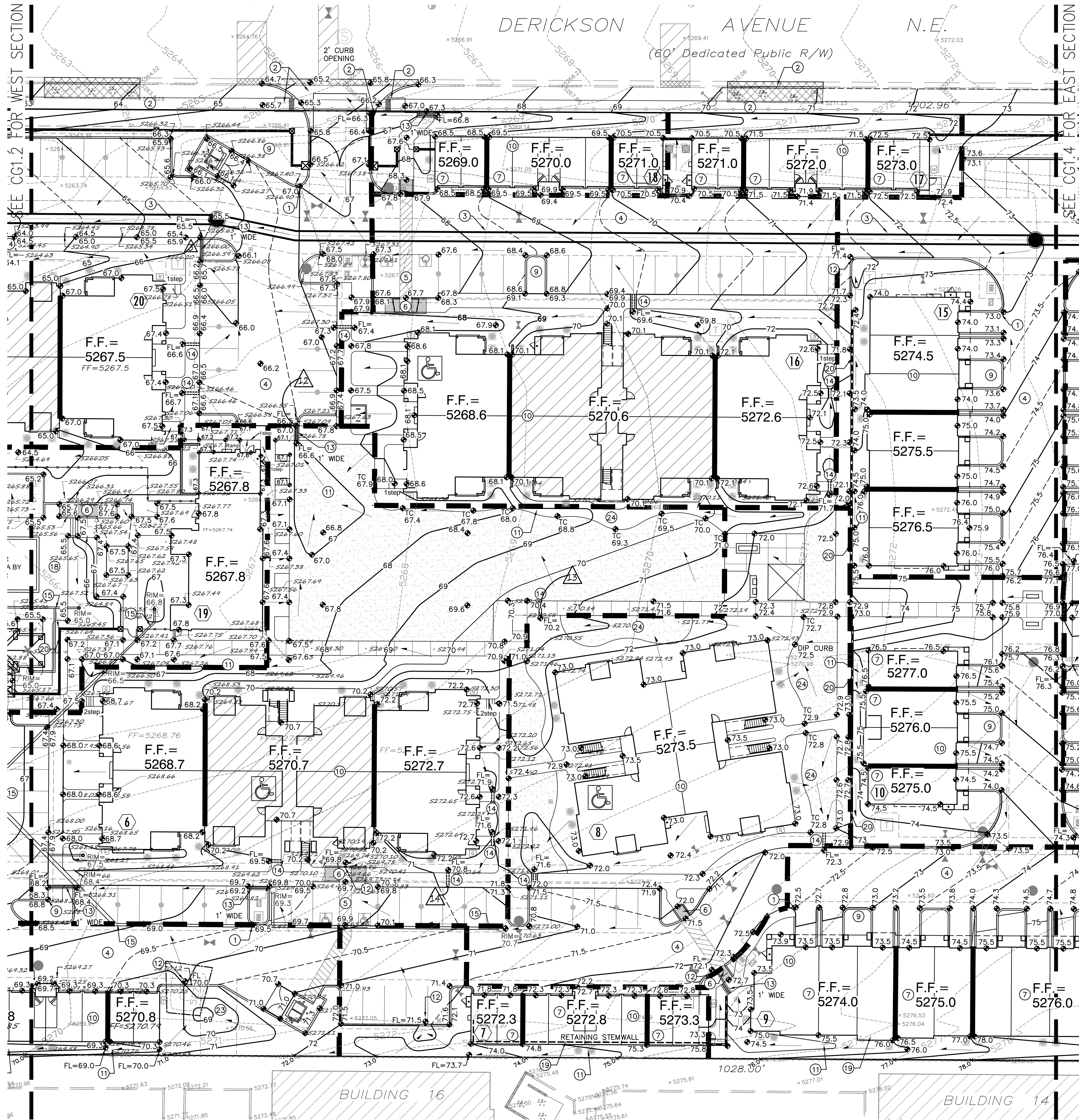

KEYED NOTES

THESE NOTES ARE REFERENCED ON SHEETS CG1.2, CG1.3 AND CG1.4. NOT ALL NOTES ARE USED ON EACH SHEET.

- SPOT ELEVATION LABELS WITHIN GUTTER AREA REPRESENT FLOWLINE UNLESS NOTED. ADD 0.5" TYPICAL FOR TOP OF CURB / TOP OF ADJACENT WALK ELEVATIONS.
- SEE PUBLIC WORK ORDER DRAWINGS FOR CONSTRUCTION WITHIN R.O.W. INCLUDING NEW ACCESS DRIVES WITH CONCRETE VALLEY GUTTER, HANDICAP RAMPS, PUBLIC SIDEWALKS, COVERED SIDEWALK CULVERTS, CURB OPENINGS ETC. GRADES SHOWN FOR INFORMATION ONLY.
- SEE PUBLIC WORK ORDER DRAWINGS FOR CONSTRUCTION OF PUBLIC STORM SEWER SYSTEM WITHIN PUBLIC DRAINAGE EASEMENT THIS AREA.
- CONSTRUCT PAVING, CURBS, WALKS AT ELEVATIONS SHOWN. SEE PAVING DETAILS AND ARCHITECTURAL SITE DETAILS FOR ADDITIONAL INFORMATION. NOTE THAT PAVEMENT SLOPES AND CROSS-SLOPES VARY THROUGHOUT TO ACHIEVE GRADES NECESSARY TO ACHIEVE PEDESTRIAN ACCESS, STREET STORMWATER CAPACITIES, PIPE COVERAGE, ETC.
- SLOPES WITHIN HANDICAP PARKING AREAS TO MEET ADA REQUIREMENTS. MAX. SLOPE = 2% IN ANY DIRECTION.
- CONSTRUCT HANDICAP ACCESS RAMP TO ADA STANDARDS. SEE ARCHITECTURAL FOR DETAILS.
- F.F. ELEVATION WITHIN THIS UNIT REFERENCES TOP OF CONCRETE STEP AT BACK OF GARAGE. GRADE AT GARAGE DOOR TO BE 6" BELOW F.F. TO ACCOMMODATE 4" STEP AND PAD SLOPE.
- REGRADE THIS AREA AS SHOWN TO ACCOMMODATE TEMPORARY STORM DRAIN STANDPIPE FOR TRACT 3 AND 4 UNDEVELOPED FLOW. SEE PUBLIC WORK ORDER DRAWINGS FOR ADDITIONAL INFORMATION.
- DEPRESS LANDSCAPING TO 6" (TYPICAL) TO COLLECT LOCALIZED STORMWATER. FLOW IN EXCESS OF AREA CAPACITY WILL OVERFLOW AT LOW POINT. NOTE: DO NOT DEPRESS LANDSCAPING WITHIN 10' OF ANY STRUCTURE.
- BUILDING ROOF DISCHARGE TO BE RELEASED TO ALL SIDES. PROVIDE CONCRETE SPLASH BLOCK AT DOWNSPOUT LOCATIONS (TYPICAL).
- PROVIDE DEFINED SWALE WITHIN LANDSCAPING THIS AREA.
- PROVIDE 1' WIDE OPENING IN CURB TO PASS FLOW.
- CONSTRUCT ON-SITE COVERED SIDEWALK CULVERT (WIDTH PER PLAN) PER C.O.A. STD. DWG. 2236.
- INSTALL TWO 4" DIA. PVC PIPE DRAINS @ 2% SLOPE THROUGH SIDEWALK PER C.O.A. STD. DWG. 2235. GRADE WITHIN LANDSCAPE TO DIRECT FLOW TO OPENING.
- CONSTRUCT PRIVATE STORM DRAIN SYSTEM. SEE SHEET CG5.1 FOR SIZES / SLOPES / INLET INFORMATION / MATERIALS.
- CONNECTION TO PUBLIC STORM SEWER INLET TO BE CONSTRUCTED PER C.O.A. STD. DWG. 2237. SEE CG5.1 FOR ADDITIONAL INFORMATION.
- NOTE: STORM DRAIN CROSSES PUBLIC UTILITY MAINS THIS AREA.
- POOL AREA GRADES SHOWN FOR GENERAL INFORMATION ONLY. POOL CONTRACTOR TO PROVIDE FINAL DESIGN GRADES / DECK DRAINS ETC.
- CONSTRUCT RETAINING STEMWALL THIS BUILDING TO ACHIEVE GRADES SHOWN. SEE ARCHITECTURAL.
- CONSTRUCT RETAINING WALL TO ACHIEVE GRADE DIFFERENCE THIS AREA. STRUCTURAL / WEEP-HOLE DESIGN BY OTHERS.
- 0.1' CONTOURS WITHIN OPEN COURTYARD THIS AREA PROVIDED TO CLARIFY DRAINAGE CONCEPT. COORDINATE WITH LANDSCAPE ARCHITECT.
- EROSION CONTROL (MIN. 6" AVG. DIA. ANGULAR FACED ROCK) TO BE INSTALLED ON ALL SIDE SLOPES > 3:1 AND AS SHOWN HATCHED.
- CONSTRUCT DEPRESSED LANDSCAPING TO ELEVATIONS SHOWN TO COLLECT SUB-BASIN FLOW. FLOW IN EXCESS OF CAPACITY TO OVERFLOW AT ELEVATION OF 76.5 AS SHOWN. NO DETENTION SHALL OCCUR WITHIN 10' OF ANY STRUCTURE.
- COORDINATE LANDSCAPING FEATURES I.E. MOW CURBS AND PUTTING GREEN WITH LANDSCAPE ARCHITECT WHILE MAINTAINING CLEAR DRAINAGE PATHS SHOWN.

DRAINAGE SHEET KEY

CONSTRUCTION SET

DATE: JULY 28, 2014 ORB # 13-220

CG1.3

MIDDLE
GRADING AND DRAINAGE PLAN

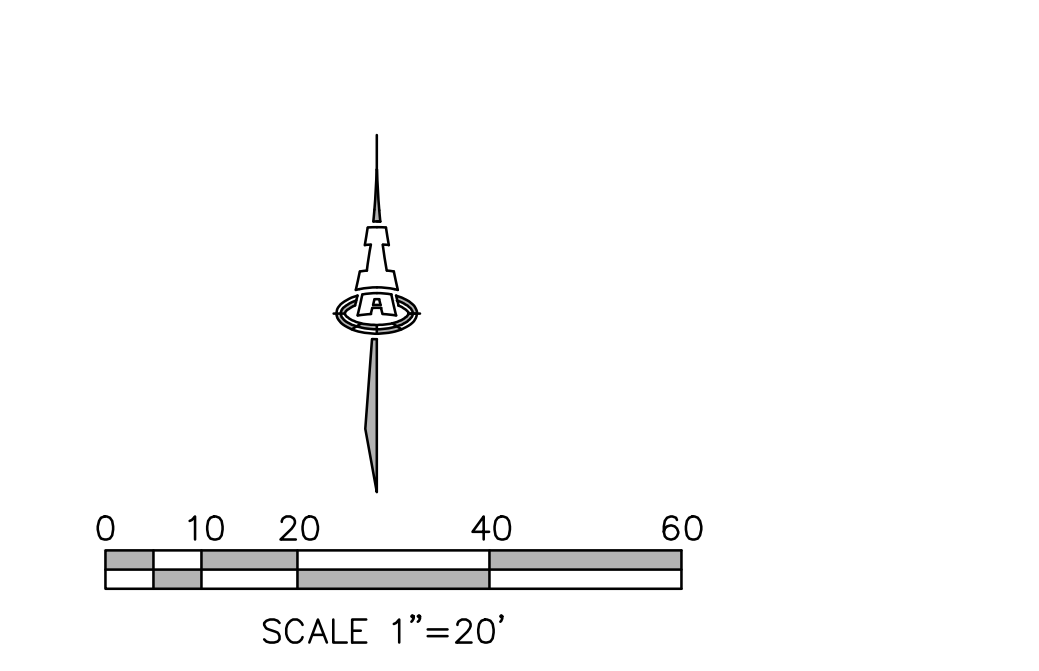

BROADSTONE PROMENADE

6400 SAN PEDRO DRIVE NE
Albuquerque, New Mexico

Office of Rich Barber
ORB
Architecture, P.C.

WorldHQ@ORBArch.com

NEW MEXICO
17831
Professional Engineer
5-26-15

TITAN
DEVELOPMENT

ALLIANCE
RESIDENTIAL COMPANY

ISAACSON & AREMAN, P.A.
Consulting Engineering Associates
Ph: 505-268-8828 www.isaacson.com
2025 CG 1.2 THRU 1.4-CERT. Exp. 12.2015

Contractor must verify all dimensions at project before proceeding with this work.
Do not reproduce these drawings and specifications without the expressed written permission of the Architect. The drawings and specifications are instruments of service and shall remain the property of the Architect whether the project for which they are made is executed or not. These drawings and specifications shall not be used by anyone on any other projects, for additions to this project, or for completion of this project by others except by the expressed written permission of the Architect.

© ORB Architecture, LLC 2013

REVISIONS

6/20/14	DESIGN TEAM COORDINATION
6/20/14	1ST CITY REVIEW
7/9/14	2ND CITY REVIEW
7/28/14	DESIGN TEAM COORDINATION

CONSTRUCTION SET

DATE: JULY 28, 2014 ORB # 13-220

CG1.3

MIDDLE
GRADING AND DRAINAGE PLAN



City of Albuquerque

Planning Department

Development & Building Services Division

DRAINAGE AND TRANSPORTATION INFORMATION SHEET (REV 09/2015)

Project Title: Broadstone Promenade, Tract 1, Santa Monica Place **Building Permit #:** _____ **City Drainage #:** D18-D054A
DRB#: _____ **EPC#:** _____ **Work Order#:** 689984
Legal Description: Tract 1, Santa Monica Place
City Address: _____

Engineering Firm: Isaacson & Arfman, P.A. **Contact:** Asa Nilsson-Weber
Address: 128 Monroe Street NE - Albuquerque, NM 87108
Phone#: (505) 268-8828 **Fax#:** _____ **E-mail:** asaw@iacivil.com

Owner: DRI TSM, LLC - c/o Titan Development Company **Contact:** Kurt Browning
Address: 6300 Riverside Plaza Lane NW, Suite 200 - Albuquerque, NM 87120
Phone#: (505) 998-0163 **Fax#:** _____ **E-mail:** _____

Architect: _____ **Contact:** _____
Address: _____
Phone#: _____ **Fax#:** _____ **E-mail:** _____

Other Contact: Surv-Tek, Inc. **Contact:** Russ P. Hugg
Address: 9384 Valley View Drive - Albuquerque, NM 87114
Phone#: (505) 897-3366 **Fax#:** _____ **E-mail:** _____

Check all that Apply:

DEPARTMENT:

☒ HYDROLOGY/ DRAINAGE
☐ TRAFFIC/ TRANSPORTATION
☐ MS4/ EROSION & SEDIMENT CONTROL

TYPE OF SUBMITTAL:

☒ **ENGINEER** ARCHITECT CERTIFICATION **PHASE 2, BLDG 23**

☐ CONCEPTUAL G & D PLAN
☐ GRADING PLAN
☐ DRAINAGE MASTER PLAN
☐ DRAINAGE REPORT
☐ CLOMR/LOMR

☐ TRAFFIC CIRCULATION LAYOUT (TCL)
☐ TRAFFIC IMPACT STUDY (TIS)
☐ EROSION & SEDIMENT CONTROL PLAN (ESC)

☐ OTHER (SPECIFY) _____

IS THIS A RESUBMITTAL?: ☒ Yes ☐ No

CHECK TYPE OF APPROVAL/ACCEPTANCE SOUGHT:

☐ BUILDING PERMIT APPROVAL
☒ CERTIFICATE OF OCCUPANCY
☐ PRELIMINARY PLAT APPROVAL
☐ SITE PLAN FOR SUB'D APPROVAL
☐ SITE PLAN FOR BLDG. PERMIT APPROVAL
☐ FINAL PLAT APPROVAL
☐ SIA/ RELEASE OF FINANCIAL GUARANTEE
☐ FOUNDATION PERMIT APPROVAL
☐ GRADING PERMIT APPROVAL
☐ SO-19 APPROVAL
☐ PAVING PERMIT APPROVAL
☐ GRADING/ PAD CERTIFICATION
☐ WORK ORDER APPROVAL
☐ CLOMR/LOMR
☐ PRE-DESIGN MEETING
☐ OTHER (SPECIFY) _____

DATE SUBMITTED: December 23, 2015 **By:** Asa Nilsson-Weber

COA STAFF: _____ ELECTRONIC SUBMITTAL RECEIVED: _____