

CITY OF ALBUQUERQUE



September 1, 2016

Asa Nilsson-Weber, P.E.
Isaacson & Arfman, PA
128 Monroe St NE
Albuquerque, NM 87108

Re: Santa Monica Estates Lots 3, 20, 21, 34, 35, 44, 47-49, 53-57
Request for Engineer Pad Certification - Accepted
Engineer's Stamp dated: 5-2-16 (D18D054A)
Certification dated: 8-30-16

Dear Ms. Nilsson-Weber,

Based upon the information provided in your submittal received 8/30/2016, the above referenced Certification is acceptable for building permit.

If you have any questions, you can contact me at 924-3986 or Totten Elliott at 924-3982.

PO Box 1293

Sincerely,

Albuquerque

Rita Harmon, P.E.
Senior Engineer, Planning Dept.
Development Review Services

New Mexico 87103

TE/RH
C: email

www.cabq.gov



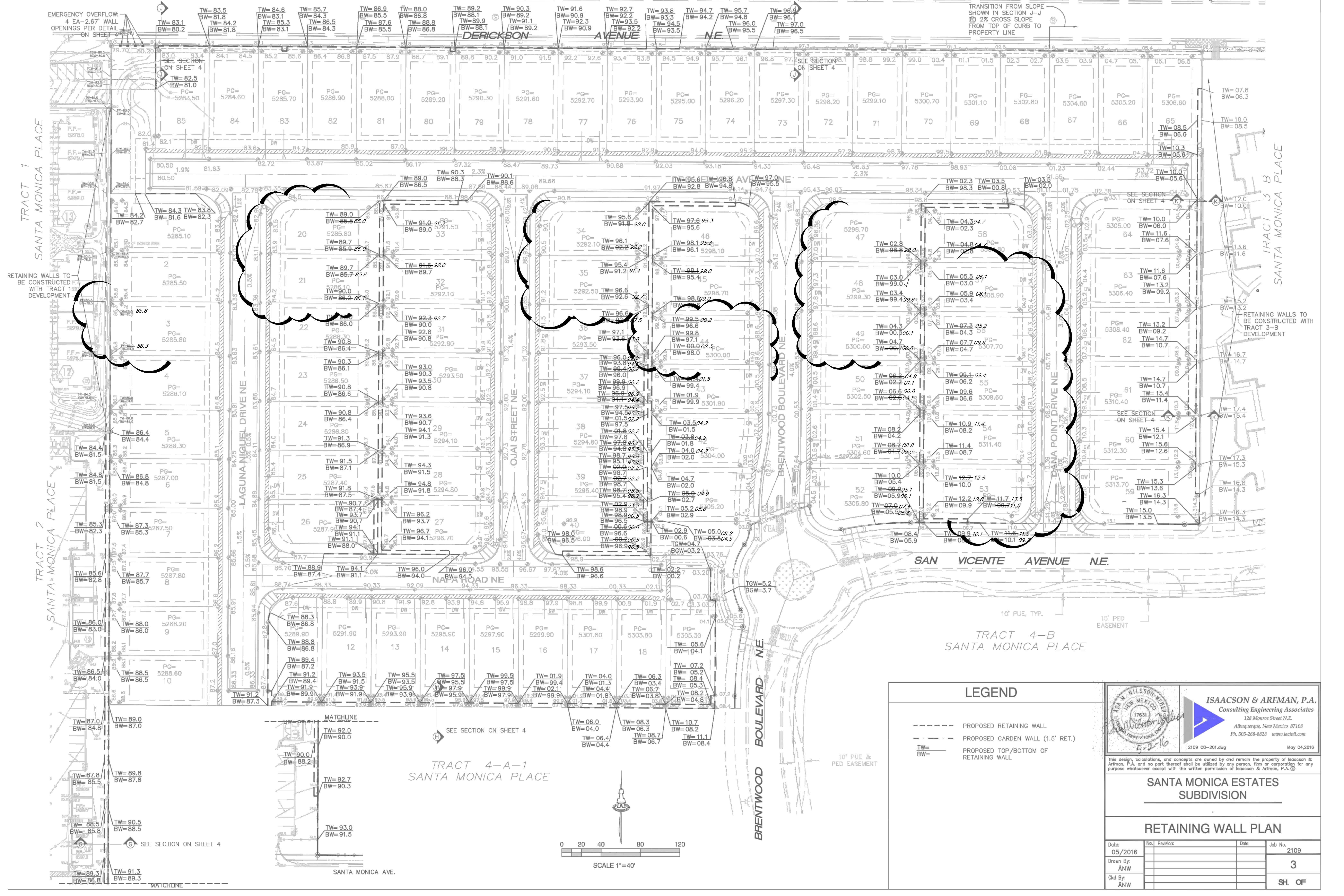

- LEGEND**
- PROPOSED RETAINING WALL
 - - - - - PROPOSED GARDEN WALL (1.5' RET.)
 - TW= PROPOSED TOP/BOTTOM OF RETAINING WALL
 - BW=

ISAACSON & ARFMAN, P.A.
Consulting Engineering Associates
128 Monroe Street N.E.
Albuquerque, New Mexico 87108
Ph. 505-268-8828 www.isaacson.com

2109 CG-201.dwg May 04, 2016

**SANTA MONICA ESTATES
SUBDIVISION**

RETAINING WALL PLAN

Date:	No. / Revision:	Date:	Job No.
05/2016			2109
Drawn By:			3
Ckd By:			SH. OF
ANW			
ANW			



City of Albuquerque

Planning Department

Development & Building Services Division

DRAINAGE AND TRANSPORTATION INFORMATION SHEET (REV 09/2015)

Project Title: _____ **Building Permit #:** _____ **City Drainage #:** _____

DRB#: _____ **EPC#:** _____ **Work Order#:** _____

Legal Description: _____

City Address: _____

Engineering Firm: _____ **Contact:** _____

Address: _____

Phone#: _____ **Fax#:** _____ **E-mail:** _____

Owner: _____ **Contact:** _____

Address: _____

Phone#: _____ **Fax#:** _____ **E-mail:** _____

Architect: _____ **Contact:** _____

Address: _____

Phone#: _____ **Fax#:** _____ **E-mail:** _____

Other Contact: _____ **Contact:** _____

Address: _____

Phone#: _____ **Fax#:** _____ **E-mail:** _____

Check all that Apply:

DEPARTMENT:

☐ HYDROLOGY/ DRAINAGE
☐ TRAFFIC/ TRANSPORTATION
☐ MS4/ EROSION & SEDIMENT CONTROL

TYPE OF SUBMITTAL:

☒ **ENGINEER** **PARTIAL** ARCHITECT CERTIFICATION

☐ CONCEPTUAL G & D PLAN

☐ GRADING PLAN

☐ DRAINAGE MASTER PLAN

☐ DRAINAGE REPORT

☐ CLOMR/LOMR

☐ TRAFFIC CIRCULATION LAYOUT (TCL)

☐ TRAFFIC IMPACT STUDY (TIS)

☐ EROSION & SEDIMENT CONTROL PLAN (ESC)

☐ OTHER (SPECIFY) _____

CHECK TYPE OF APPROVAL/ACCEPTANCE SOUGHT:

☒ BUILDING PERMIT APPROVAL

☐ CERTIFICATE OF OCCUPANCY

☐ PRELIMINARY PLAT APPROVAL

☐ SITE PLAN FOR SUB'D APPROVAL

☐ SITE PLAN FOR BLDG. PERMIT APPROVAL

☐ FINAL PLAT APPROVAL

☐ SIA/ RELEASE OF FINANCIAL GUARANTEE

☐ FOUNDATION PERMIT APPROVAL

☐ GRADING PERMIT APPROVAL

☐ SO-19 APPROVAL

☐ PAVING PERMIT APPROVAL

☒ GRADING/ PAD CERTIFICATION

☐ WORK ORDER APPROVAL

☐ CLOMR/LOMR

☐ PRE-DESIGN MEETING

☐ OTHER (SPECIFY) _____

IS THIS A RESUBMITTAL?: ☐ Yes ☐ No

DATE SUBMITTED: August 30, 2016 By: Asa Nilsson-Weber

COA STAFF: _____ ELECTRONIC SUBMITTAL RECEIVED: _____