

# CITY OF ALBUQUERQUE



August 1, 2019

Asa Nilsson-Weber, P.E.  
Isaacson & Arfinan, PA  
128 Monroe St NE  
Albuquerque, NM 87108

**Re: Santa Monica Estates Unit 2  
Request for Engineer Pad Certification – Accepted  
Engineer's Stamp dated: 2-26-16 (D18D054F)  
Certification dated: 7-30-19**

Dear Ms. Nilsson-Weber,

Based upon the information provided in your submittal received 7/31/2019, the above referenced Certification is acceptable for building permit.

If you have any questions, you can contact me at 924-3999 or Totten Elliott at 924-3982.

PO Box 1293

Albuquerque

NM 87103

[www.cabq.gov](http://www.cabq.gov)

Sincerely,

Shahab Biazar, P.E.  
City Engineer, Planning Dept.  
Development and Review Services

TE/SB  
C: email

## GENERAL NOTES

- ALL WORK DETAILED ON THESE PLANS AND PERFORMED UNDER THIS CONTRACT SHALL BE CONSTRUCTED IN ACCORDANCE WITH THE PROJECT GEOTECHNICAL REPORT. WHERE APPLICABLE AND CITY OF ALBUQUERQUE SPECIFICATIONS APPLY.
- THE CONTRACTOR SHALL ABIDE BY ALL STATE, LOCAL, AND FEDERAL LAWS, CODES, RULES AND REGULATIONS WHICH APPLY TO THE CONSTRUCTION OF THESE IMPROVEMENTS, INCLUDING EPA AND ADA REQUIREMENTS.
- ALL SUBGRADE, OVEREXCAVATION, BACKFILL, AND FILL SHALL BE PLACED AND / OR COMPACTED PER THE GEOTECHNICAL REPORT AND CITY OF ALBUQUERQUE SPECIFICATIONS.
- THE CONTRACTOR SHALL OBTAIN ALL REQUIRED PERMITS FOR THE PROJECT PRIOR TO COMMENCING CONSTRUCTION, OR PRIOR TO OCCUPANCY, AS APPROPRIATE. IF PERMITS ARE DELAYED OR ISSUED WITH CONDITIONS, THE CONTRACTOR SHALL NOTIFY THE OWNER AND ARCHITECT IMMEDIATELY.
- IT IS THE CONTRACTOR'S RESPONSIBILITY TO FIELD VERIFY HORIZONTAL AND VERTICAL LOCATIONS OF ALL EXISTING OBSTRUCTIONS, AND CONDITION OF ALL EXISTING INFRASTRUCTURE PRIOR TO CONSTRUCTION. REPORT ALL DISCREPANCIES TO THE ARCHITECT / ENGINEER AND VERIFY THE ARCHITECT / ENGINEER'S INTENT BEFORE PROCEEDING.
- THE CONTRACTOR SHALL BE SOLELY RESPONSIBLE FOR SITE SAFETY.
- THE CONTRACTOR SHALL MAINTAIN RECORD DRAWINGS ON SITE AT ALL TIMES. THE CONTRACTOR SHALL NOT SCALE DRAWINGS. ONLY WRITTEN DIMENSIONS OR KEYED NOTES SHALL BE USED.
- CONTRACTOR SHALL OBTAIN ALL REQUIRED INSPECTIONS FOR THE WORK. CONTRACTOR SHALL REGULARLY UPDATE OWNER AND ARCHITECT REGARDING THE STATUS OF THE INSPECTIONS.
- CONSTRUCTION ACTIVITY SHALL BE LIMITED TO THE PROPERTY AND/OR PROJECT LIMITS. ANY DAMAGE TO ADJACENT STRUCTURES RESULTING FROM THE CONSTRUCTION PROCESS SHALL BE REPAIRED OR REPLACED AT THE CONTRACTOR'S EXPENSE. CONTRACTOR SHALL BE RESPONSIBLE FOR DOCUMENTING EXISTING CONDITIONS PRIOR TO CONSTRUCTION.
- CONSTRUCTION EQUIPMENT SHALL NOT OBSTRUCT DRIVEWAYS. EQUIPMENT SHALL ONLY OBSTRUCT DESIGNATED TRAFFIC LANES IF APPROPRIATE BARRICADING PERMITS HAVE BEEN OBTAINED. THE CONTRACTOR SHALL NOT STORE ANY EQUIPMENT OR MATERIAL IN THE RIGHT-OF-WAY.
- THE CONTRACTOR SHALL PROVIDE A CONSTRUCTION TRAFFIC CONTROL AND SIGNING PLAN THAT CONFORMS TO THE LATEST EDITION OF THE "MANUAL OF UNIFORM TRAFFIC CONTROL DEVICES" (MUTCD) AND LOCAL REQUIREMENTS. THE CONTRACTOR SHALL OBTAIN BARRICADING PERMITS FROM THE APPROPRIATE AUTHORITIES PRIOR TO ANY CONSTRUCTION WORK ON OR ADJACENT TO EXISTING STREETS.
- THE CONTRACTOR SHALL MAINTAIN ALL BARRICADING AND CONSTRUCTION SIGNING AT ALL TIMES. THE CONTRACTOR SHALL VERIFY THE PROPER LOCATION OF ALL BARRICADING AT THE END AND BEGINNING OF EACH DAY.
- ALL TRASH, DEBRIS, & SURFACE VEGETATION SHALL BE CLEARED AND LEGALLY DISPOSED OF OFFSITE.
- PROPOSED SPOT AND CONTOUR ELEVATIONS SHOWN REPRESENT TOP OF FINISH MATERIAL (I.E. TOP OF CONCRETE, TOP OF CONCRETE BUILDING PAD, TOP OF PAVEMENT MATERIAL, TOP OF LANDSCAPING MATERIAL, ETC.). CONTRACTOR SHALL GRADE, COMPACT SUBGRADE AND DETERMINE EARTHWORK ESTIMATES BASED ON ELEVATIONS SHOWN MINUS FINISH MATERIAL THICKNESSES.
- IF FIELD GRADE ADJUSTMENTS ARE REQUIRED, THE CONTRACTOR SHALL NOTIFY THE ENGINEER.
- EXISTING UTILITY LINES ARE SHOWN IN AN APPROXIMATE MANNER ONLY AND MAY BE INCOMPLETE OR OBSOLETE. SUCH LINES MAY OR MAY NOT EXIST WHERE SHOWN OR NOT SHOWN. CONTRACTOR SHALL CONTACT NM-811 FOR UTILITY LINE SPOTS TWO WORKING DAYS PRIOR TO CONDUCTING SITE FIELD WORK. CONTRACTOR SHALL FIELD VERIFY AND LOCATE ALL UTILITIES PRIOR TO COMMENCEMENT OF ANY CONSTRUCTION. CONTRACTOR IS FULLY RESPONSIBLE FOR ANY AND ALL DAMAGE CAUSED BY ITS FAILURE TO LOCATE, IDENTIFY AND PRESERVE ANY AND ALL EXISTING UTILITIES, PIPELINES, AND UNDERGROUND UTILITY LINES. THE CONTRACTOR SHALL BE RESPONSIBLE FOR COORDINATION OF NECESSARY DRY UTILITY ADJUSTMENTS.
- SOIL TESTING AND INSPECTION SERVICES DURING EARTHWORK OPERATIONS ARE REQUIRED. CONTRACTOR SHALL ALLOW TESTING LABS TO INSPECT AND APPROVE COMPACTED SUBGRADES, BACKFILL, AND FILL LAYERS BEFORE FURTHER CONSTRUCTION WORK IS DONE. SHOULD COMPACTION TESTS INDICATE INADEQUATE DENSITY, CONTRACTOR SHALL PROVIDE ADDITIONAL COMPACTION AND TESTING AT THE CONTRACTOR'S SOLE EXPENSE.
- CONTRACTOR SHALL PROVIDE ALL OTHER CONSTRUCTION STAKING. CONTRACTOR SHALL LOCATE AND PRESERVE ALL BOUNDARY CORNERS AND REPLACE ANY LOST OR DISTURBED CORNERS AT CONTRACTOR'S SOLE EXPENSE. PROPERTY CORNERS SHALL ONLY BE RESET BY A REGISTERED LAND SURVEYOR.
- THE ENVIRONMENTAL PROTECTION AGENCY (EPA) AND THE CITY OF ALBUQUERQUE REQUIRE A STORM WATER POLLUTION PREVENTION PLAN (SWPPP), AN NPDES PERMIT, AND AN EROSION AND SEDIMENT CONTROL (ESC) PERMIT FOR PROJECTS WHERE CONSTRUCTION ACTIVITIES MEET THE EPA THRESHOLD. (SWPPP, NPDES PERMIT, AND ESC PLAN BY OTHERS.) A CITY-APPROVED ESC PERMIT MUST BE INCLUDED WITH THE CONTRACTOR'S SUBMITTAL FOR A ROUGH GRADING, GRADING, PAVING, BUILDING, OR WORK ORDER PERMIT.
- A CURRENT STORMWATER CONTROL PERMIT, INCLUDING AN EROSION SEDIMENT CONTROL PLAN (E.S.C.) FOR EROSION AND SEDIMENT CONTROL IS REQUIRED FOR ALL CONSTRUCTION, DEMOLITION CLEARING, AND GRADING OPERATIONS THAT DISTURB THE SOIL ON ONE ACRE OR MORE OF LAND. OWNER WILL COORDINATE.
- POST-CONSTRUCTION MAINTENANCE FOR PRIVATE STORMWATER FACILITIES WILL BE THE RESPONSIBILITY OF THE FACILITIES OWNER. PERIODIC INSPECTION AND CERTIFICATIONS OF THE FACILITIES MAY BE REQUIRED BY THE CITY ENGINEER.
- STORMWATER CONTROL MEASURES SHOWN ON THIS PLAN ARE REQUIRED TO PROVIDE MANAGEMENT OF 'FIRST FLUSH' (DEFINED AS THE 90TH PERCENTILE STORM EVENT. PER THE CITY DRAINAGE ORDINANCE, THE 90TH PERCENTILE STORM EVENT, WHICH IS 44 INCHES, IS TO BE MANAGED. REDUCE 0.44 INCH BY THE 0.1 INCH FOR THE INITIAL IMPERVIOUS ABSTRACTION IN TABLE A-6 OF SECTION 22 OF THE DPM. MULTIPLY THE REMAINING 0.34 INCH BY YOUR IMPERVIOUS AREA. THIS IS THE PORTION TO RETAIN.
- ADJUST ANY RIMS OF EXISTING UTILITY FEATURES AS NECESSARY TO MATCH NEW GRADES.
- BUILDING PAD ELEVATION SHALL BE  $\pm 0.05'$  FROM PLAN ELEVATION.
- WHERE GRADES BETWEEN NEW AND EXISTING ARE SHOWN AS 'MATCH' OR ' $\pm$ ', TRANSITIONS SHALL BE SMOOTH.
- CONTRACTOR SHALL COMPLY WITH LOCAL REGULATIONS FOR RESEEDING OF DISTURBED AREAS.
- GRADING SHALL BE PERFORMED AT THE ELEVATIONS AND IN ACCORDANCE WITH THE DETAILS SHOWN ON THIS PLAN.
- MEASURES REQUIRED FOR EROSION AND SEDIMENT CONTROL SHALL BE INCIDENTAL TO THE PROJECT COST.

## VICINITY MAP

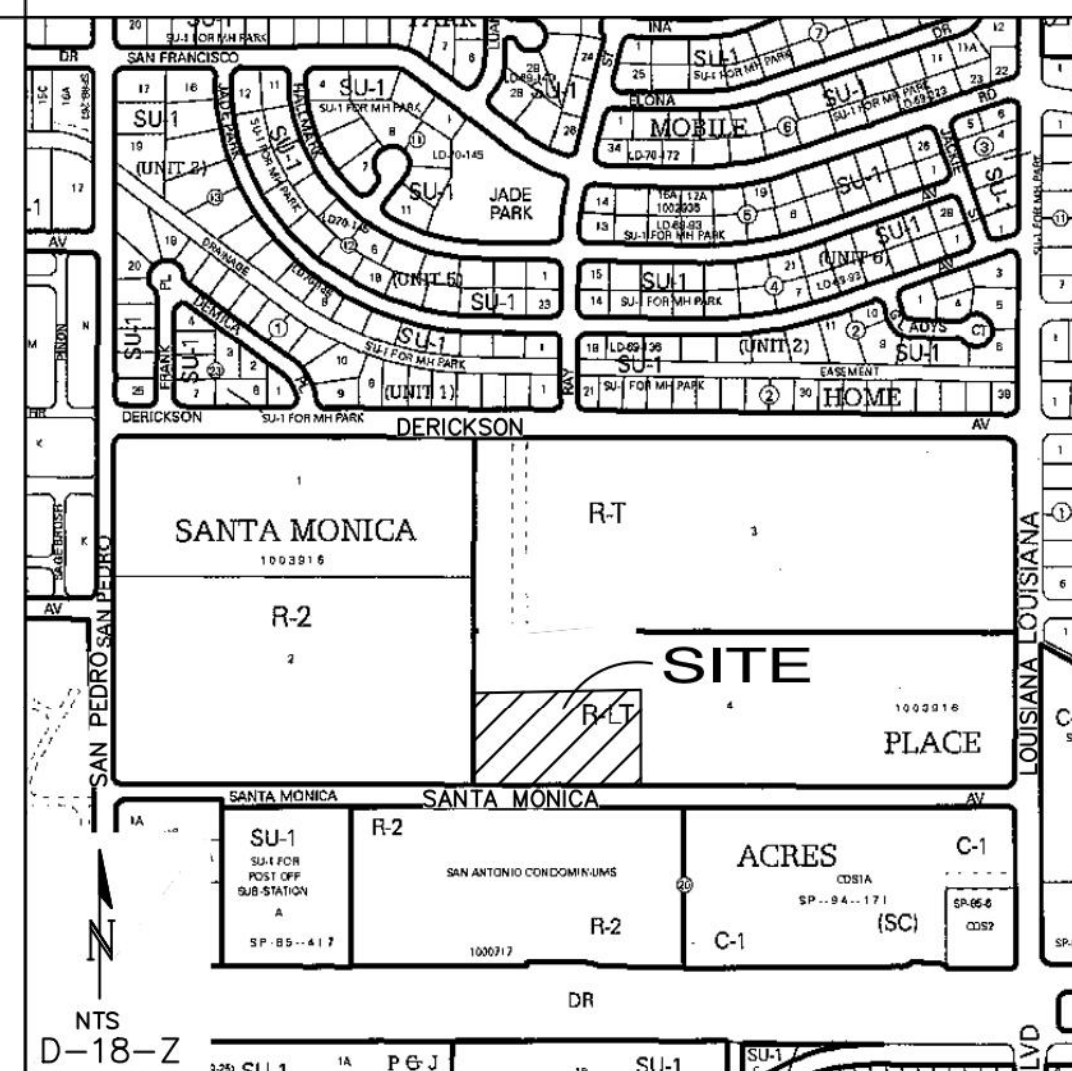

## PROJECT DATA

**LEGAL DESCRIPTION:** Tract 4-A-1, Santa Monica Place

**SITE AREA:** 4.6301 AC.

**FLOOD ZONE:** THE SUBJECT PROPERTY (AS SHOWN HEREON) LIES WITHIN ZONE "X" (AREAS DETERMINED TO BE OUTSIDE 0.2% ANNUAL CHANCE FLOOD PLAIN) AS SHOWN ON NATIONAL FLOOD INSURANCE PROGRAM FLOOD INSURANCE RATE MAP NO. 35001C0137H, MAP REVISED AUGUST 16, 2012.

**ENGINEER:** ASA NILSSON-WEBER  
ISAACSON & ARFMAN, P.A.  
128 MONROE ST NE, ABQ. NM 87108  
PHONE: (505) 268-8828

**SURVEYOR:** RUSS HUGG  
SURV-TEK, INC.  
9384 VALLEY VIEW DRIVE, ABQ. NM 87114  
PHONE: (505) 897-3366

**BENCHMARK:** ACS MONUMENT BM 25\_E18  
ELEVATION: 5339.186 (NGVD 1988)

### DRAINAGE CERTIFICATION:

I, Asa Nilsson-Weber, NMPE 17631 of the firm Isaacson & Arfman, P.A., hereby certify that the site have been graded and will drain in substantial compliance with and in accordance with the design intent of the approved Grading & Drainage Plan dated February 26, 2016. I also certify that retaining walls have been constructed in substantial compliance with said approved Grading & Drainage Plan.

△ An additional retaining wall was constructed.

The record information edited onto the original design document has been obtained by Timothy Aldrich, NMRS 7719, of the firm Aldrich Land Surveying. I further certify that I visited the project site on July 24, 2019, and have determined by visual inspection that the survey data provided is representative of actual site conditions and is true and correct to the best of my knowledge and belief. This certification is submitted in support of a request for Building Permit.

The record information presented hereon is not necessarily complete and intended only to verify substantial compliance of the grading and drainage aspects of this project. Those relying on this record document are advised to obtain independent verification of its accuracy before using it for any other purpose.

Asa Nilsson-Weber 7/30/19

Asa Nilsson-Weber, NMPE 17631 Date

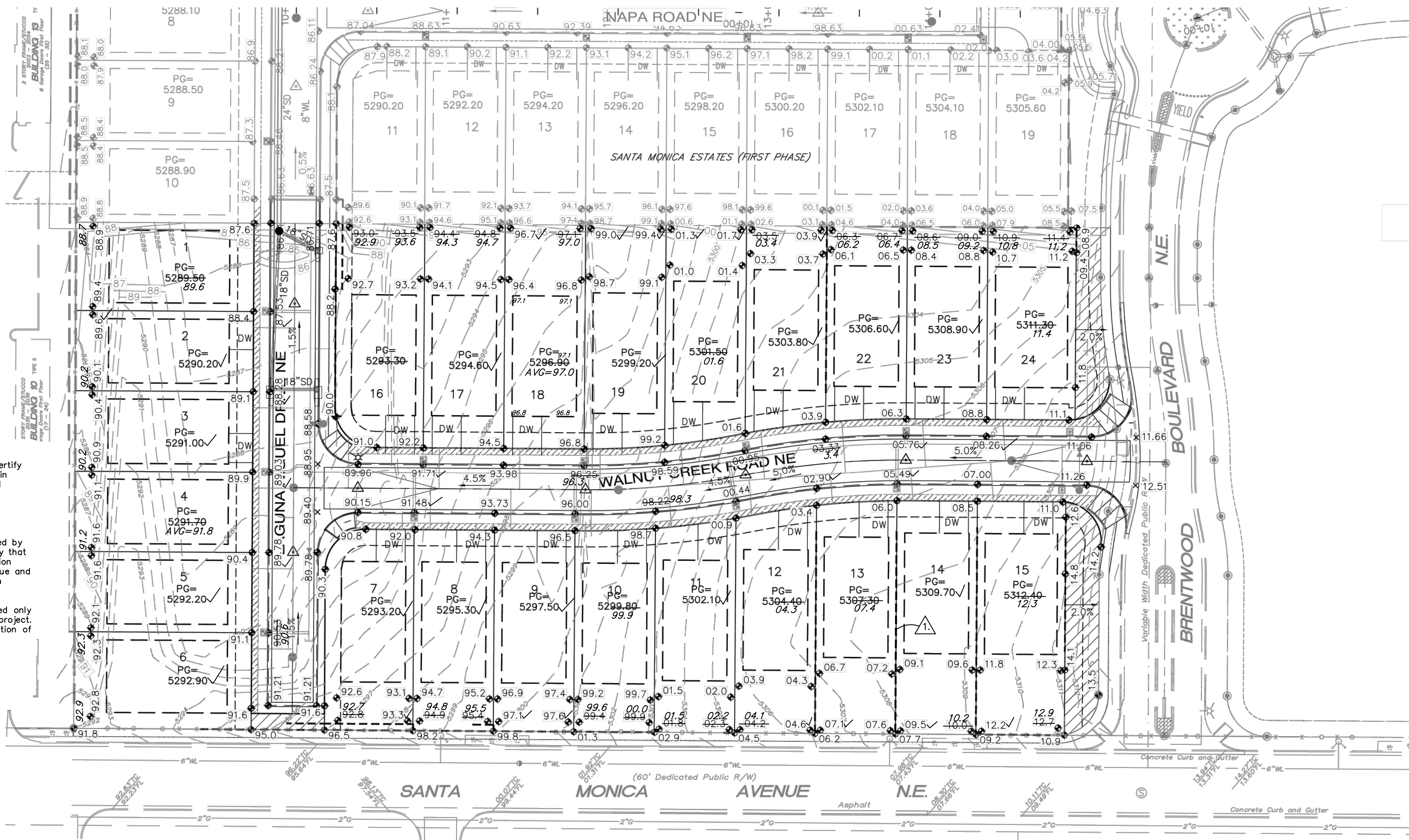

SAN ANTONIO CONDOMINIUMS  
BLOCK 20, TRACT A, UNIT A  
NORTH ALBUQUERQUE ACRES

(Filed November 8, 2000 In Volume 2000C, Folio 288)

## SANTA MONICA ESTATES SUBDIVISION, UNIT 2

## GRADING & DRAINAGE PLAN

Date:	No.	Revision:	Date:	Job No.
2/2016				2149
Drawn By:				CG-101
ANW				
Ckd By:				SH OF
ANW				

