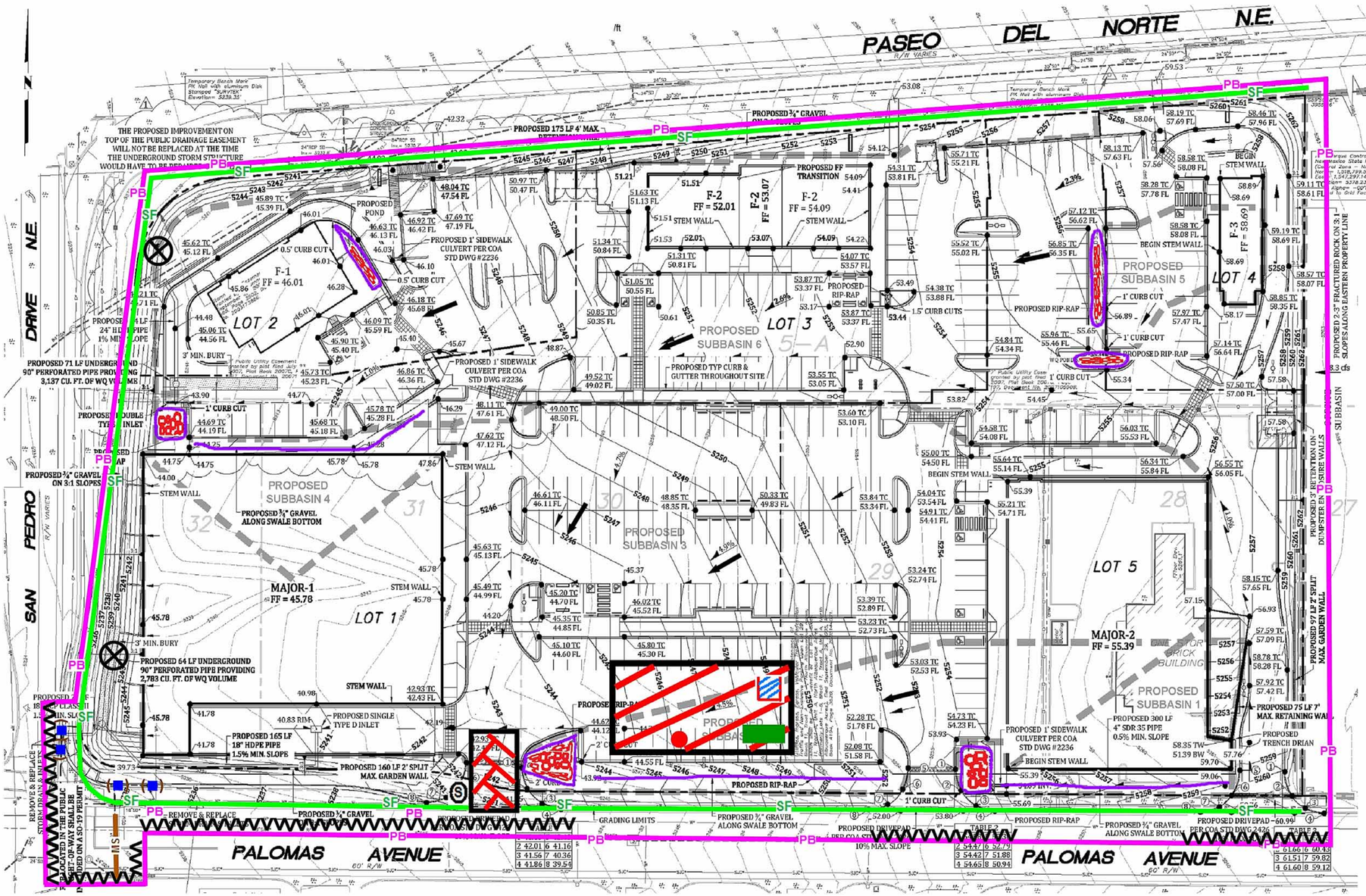

When doing work in the City ROW (e.g. sidewalk, drive pads, utilities, etc...) prevent dirt from getting into the street. If dirt is present in the street, the street should be swept at the end of each day or during the day if rain is imminent or if the contractor introduces water into the street.

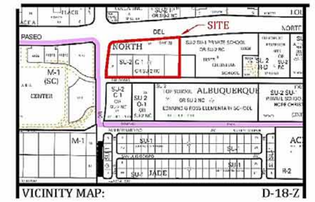

Inspections Plus, Inc.

Engineer Stamp

HUGH W. FLOYD
NEW MEXICO
16633
LICENSED PROFESSIONAL ENGINEER

Legend

Erosion Sediment Control Plan

- PB — Project Perimeter & Disturbed Area
- SF — Silt Fence
- Pre Flow & Post Flow
- Outfall
- Posting Sign
- Staging Area
- Stabilized Construction Entrance
- Trash Receptacle
- Chemical Toilet
- Concrete Washout
- Retention Pond
- Rip Rap
- Proposed inlet with protection
- Existing inlet with protection
- Swale
- MS — Mulch Socks
- Sawcut

Paseo Market Place

Receiving Waters and Critical Habitat: Rio Grande

Impairments: E. coli, Dissolved Oxygen, PCBs in Fish Tissue, Water Temperature

Grade: Before and After 2% to 3%