

CITY OF ALBUQUERQUE

Planning Department
Brennon Williams, Director



Mayor Timothy M. Keller

April 3, 2020

Ronald Bohannon, P.E.
Tierra West, LLC
5571 Midway Park Place NE
Albuquerque, NM 87109

**RE: Overture Senior Active Adult
6410 Palomas Ave NE
Temporary C.O. - Accepted
Engineer's Certification Date: 03/12/20
Engineer's Stamp Date: 10/17/18
Hydrology File: D18D056A**

PO Box 1293

Dear Mr. Bohannon:

Albuquerque

Based solely on the Certification received 03/25/20, this certification is approved in support of Temporary Release of Occupancy by Hydrology. At this time, the City is only issuing Temporary C.O.s. Once all of this is over, you will need to submit for Permanent C.O. so I can do a site visit.

NM 87103

If you have any questions, please contact me at 924-3995 or rbrissette@cabq.gov.

Sincerely,

www.cabq.gov

Renée C. Brissette, P.E. CFM
Senior Engineer, Hydrology
Planning Department



City of Albuquerque

Planning Department
Development & Building Services Division

DRAINAGE AND TRANSPORTATION INFORMATION SHEET (REV 6/2018)

Project Title: Overture Senior Active Adult Building Permit #: _____ Hydrology File #: _____
DRB#: _____ EPC#: _____ Work Order#: _____
Legal Description: Lot 5-A, 28, 29 and 30 of Blk II North Albuquerque Acres
City Address: _____

Applicant: Tierra West, LLC Contact: Assad Rizvi
Address: 5571 Midway Park Place NE Albuquerque NM 87109
Phone#: 505-858-3100 Fax#: 505-858-1118 E-mail: arizvi@tierrawestllc.com

Other Contact: _____ Contact: _____
Address: _____
Phone#: _____ Fax#: _____ E-mail: _____

TYPE OF DEVELOPMENT: _____ PLAT (# of lots) _____ RESIDENCE ☒ DRB SITE _____ ADMIN SITE _____

IS THIS A RESUBMITTAL? _____ Yes ☒ No

DEPARTMENT _____ TRANSPORTATION ☒ HYDROLOGY/DRAINAGE

Check all that Apply:

TYPE OF SUBMITTAL:

- ☒ ENGINEER/ARCHITECT CERTIFICATION
☐ PAD CERTIFICATION
☐ CONCEPTUAL G & D PLAN
☐ GRADING PLAN
☐ DRAINAGE REPORT
☐ DRAINAGE MASTER PLAN
☐ FLOODPLAIN DEVELOPMENT PERMIT APPLIC
☐ ELEVATION CERTIFICATE
☐ CLOMR/LOMR
☐ TRAFFIC CIRCULATION LAYOUT (TCL)
☐ TRAFFIC IMPACT STUDY (TIS)
☐ STREET LIGHT LAYOUT
☐ OTHER (SPECIFY) _____
☐ PRE-DESIGN MEETING?

TYPE OF APPROVAL/ACCEPTANCE SOUGHT:

- ☐ BUILDING PERMIT APPROVAL
☒ CERTIFICATE OF OCCUPANCY (Permanent)
☐ PRELIMINARY PLAT APPROVAL
☐ SITE PLAN FOR SUB'D APPROVAL
☐ SITE PLAN FOR BLDG. PERMIT APPROVAL
☐ FINAL PLAT APPROVAL
☐ SIA/ RELEASE OF FINANCIAL GUARANTEE
☐ FOUNDATION PERMIT APPROVAL
☐ GRADING PERMIT APPROVAL
☐ SO-19 APPROVAL
☐ PAVING PERMIT APPROVAL
☐ GRADING/ PAD CERTIFICATION
☐ WORK ORDER APPROVAL
☐ CLOMR/LOMR
☐ FLOODPLAIN DEVELOPMENT PERMIT
☐ OTHER (SPECIFY) _____

DATE SUBMITTED: 3-19-2020 By: Assad Rizvi

COA STAFF:

ELECTRONIC SUBMITTAL RECEIVED: _____

FEE PAID: _____

EROSION CONTROL NOTES:

- CONTRACTOR IS RESPONSIBLE FOR OBTAINING A TOPSOIL DISTURBANCE PERMIT PRIOR TO BEGINNING WORK.
- CONTRACTOR IS RESPONSIBLE FOR MAINTAINING RUN-OFF ON SITE DURING CONSTRUCTION.
- CONTRACTOR IS RESPONSIBLE FOR CLEANING ALL SEDIMENT THAT GETS INTO EXISTING RIGHT-OF-WAY.
- REPAIR OF DAMAGED FACILITIES AND CLEANUP OF SEDIMENT ACCUMULATIONS ON ADJACENT PROPERTIES AND IN PUBLIC FACILITIES IS THE RESPONSIBILITY OF THE CONTRACTOR.
- ALL EXPOSED EARTH SURFACES MUST BE PROTECTED FROM WIND AND WATER EROSION PRIOR TO FINAL (CITY) ACCEPTANCE OF ANY PROJECT.

KEYED NOTE:

- NYLOPLAST CATCH BASIN W/ 18" DROP IN GRATE
- NYLOPLAST CATCH BASIN W/ 24" DROP IN GRATE & BIO SNOUT (SOUTH OUTLET)
- NYLOPLAST CATCH BASIN W/ 2'X2' CURB INLET, STANDARD GRATE
- NYLOPLAST CATCH BASIN W/ 2'X3' CURB INLET, DIAGONAL GRATE
- NYLOPLAST CATCH BASIN W/ 2'X2' CURB INLET, STANDARD GRATE & BIO SNOUT
- NYLOPLAST CATCH BASIN W/ 2'X2' CURB INLET, STANDARD GRATE & BIO SNOUT (NORTH OUTLET)
- SEE DWG 532662 FOR STORM DRAIN PLAN AND PROFILE
- ROOF DOWNSPOUT. CONNECT TO PVT AREA DRAIN. SEE ARCHITECTURAL PLAN FOR DETAIL.

FIRST FLUSH NOTE:

THE REQUIRED FIRST FLUSH VOLUME FOR THE 142,764.70 SF OF IMPERVIOUS COVER IS 4,045 CF. THIS PROJECT REQUESTS A WAIVER OF THE FIRST-FLUSH VOLUME ON-SITE RETENTION REQUIREMENT TO ALLOW FOR THE DENSE URBAN DEVELOPMENT TYPE WHERE OFFSITE MITIGATION IS RECOMMENDED DUE TO THE SIZE OF THE LOT AND PHYSICAL CONDITIONS OF THE SITE WHICH DO NOT LEAVE SUFFICIENT AREA FOR ON-SITE COMPLIANCE. PAYMENT-IN-LIEU, AS DETERMINED BY THE CITY ENGINEER, IS REQUIRED.

1. RONALD R. BOHANNAN, NMP# 7868, OF THE FIRM, TIERRA WEST, LLC, HEREBY CERTIFY THAT THIS PROJECT HAS BEEN GRADED AND WILL DRAIN IN SUBSTANTIAL COMPLIANCE WITH AND IN ACCORDANCE WITH THE DESIGN INTENT OF THE APPROVED PLAN DATED 10/17/18. THE RECORD INFORMATION EDITED ONTO THE ORIGINAL DESIGN DOCUMENT HAS BEEN OBTAINED BY JAMES DAVID COMBS, NMP# 23200, OF THE FIRM, SOLDER MILLER & ASSOCIATES.

I, FURTHER CERTIFY THAT I HAVE PERSONALLY VISITED THE PROJECT SITE, AS NOTED AND HAVE DETERMINED BY VISUAL INSPECTION THAT THE SURVEY DATA PROVIDED IS REPRESENTATIVE OF ACTUAL SITE CONDITIONS AND IS TRUE AND CORRECT TO THE BEST OF MY KNOWLEDGE AND BELIEF. THESE CERTIFICATIONS ARE SUBMITTED IN SUPPORT OF A REQUEST FOR PERMANENT CERTIFICATE OF OCCUPANCY.

CERTIFICATIONS CORRESPOND TO BUILDING PERMITS. AN OVERALL CERTIFICATION WILL BE PROVIDED AT PROJECT COMPLETION.

Certification of SE Quadrant: BP # 2018-36769 Engineer of Record Date 3/18/2020
 Certification of NE Quadrant: BP # Engineer of Record Date
 Certification of NW Quadrant: BP # Engineer of Record Date
 Certification of SW Quadrant: BP # Engineer of Record Date
 Certification of Overall Site Drainage Certification Engineer of Record Date

THE RECORD INFORMATION PRESENTED HEREON IS NOT NECESSARILY COMPLETE AND INTENDED ONLY TO VERY SUBSTANTIAL COMPLIANCE OF THE GRADING AND DRAINAGE REQUIREMENTS OF THIS PROJECT. THOSE RELYING ON THIS RECORD DOCUMENT ARE ADVISED TO OBTAIN INDEPENDENT VERIFICATION OF THE INFORMATION BEFORE USING IT FOR ANY OTHER PURPOSE.

LEGEND

- CURB & GUTTER
- BOUNDARY LINE
- EASEMENT
- BUILDING
- RETAINING WALL
- CONTOUR MAJOR
- CONTOUR MINOR
- SPOT ELEVATION
- FLOW ARROW
- EXISTING CURB & GUTTER
- EXISTING BOUNDARY LINE
- EXISTING CONTOUR MAJOR
- EXISTING CONTOUR MINOR
- EXISTING SPOT ELEVATION

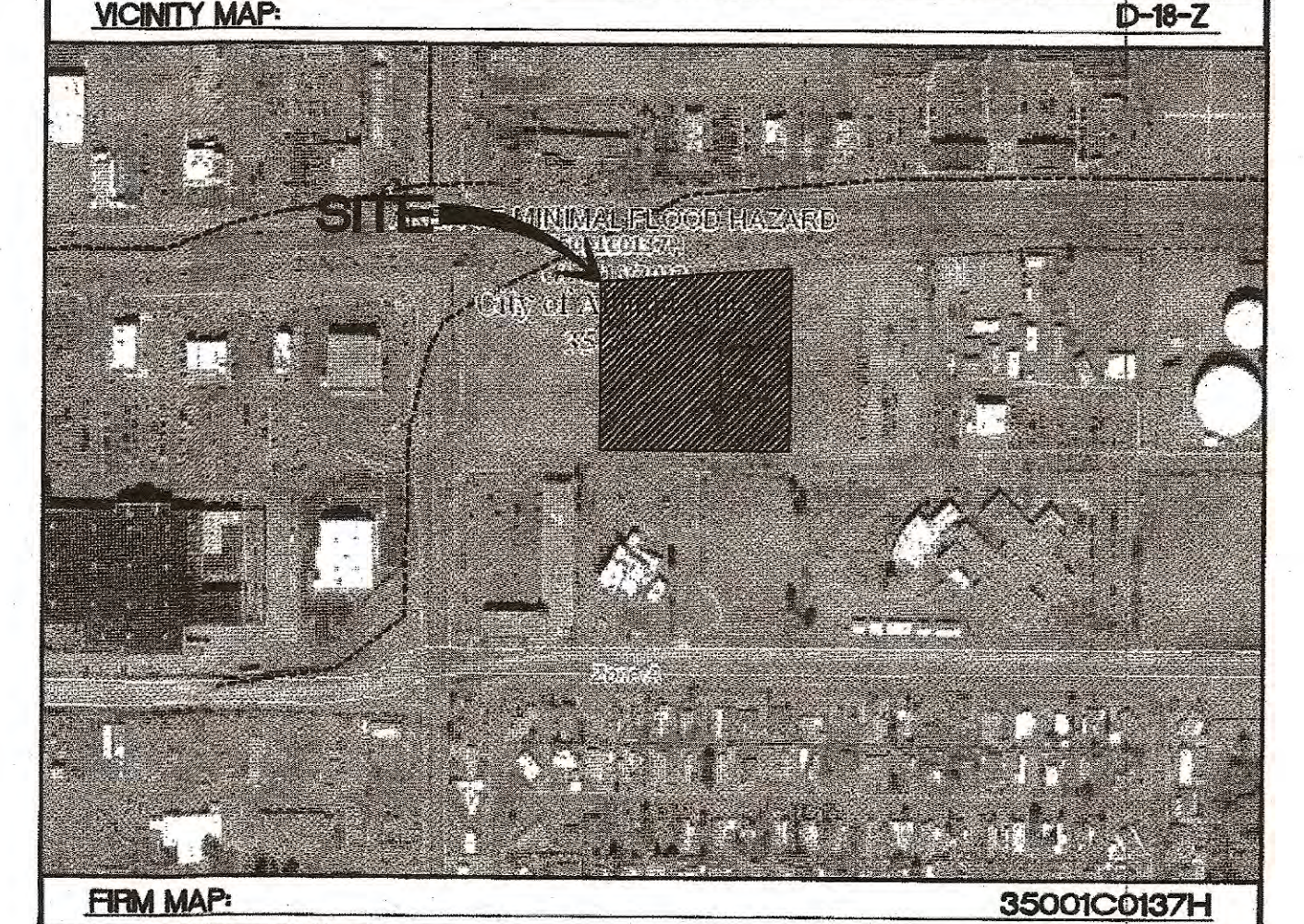
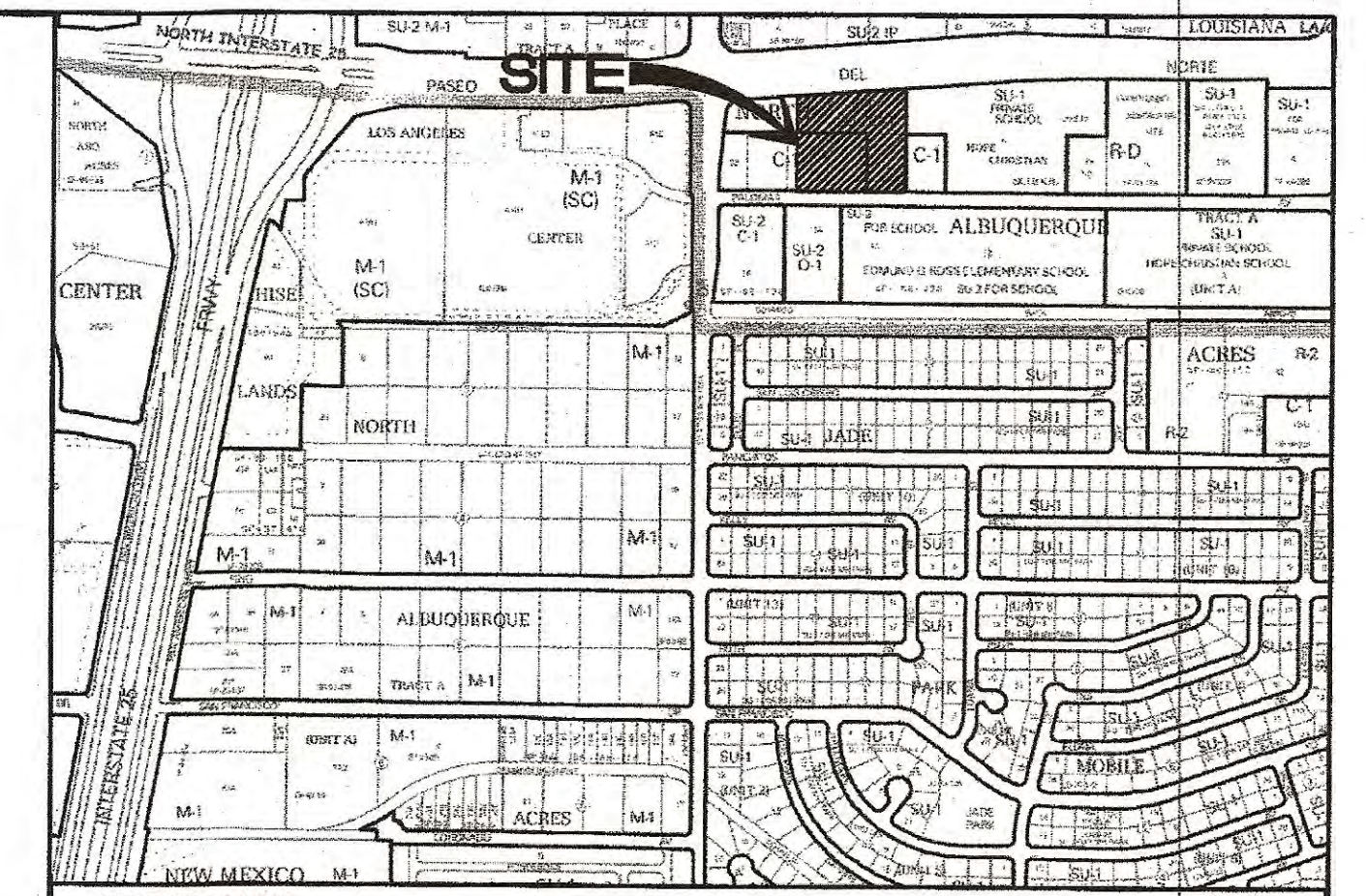

firm effective date - 8-16-2012

NOTICE TO CONTRACTORS

- AN EXCAVATION/CONSTRUCTION PERMIT WILL BE REQUIRED BEFORE BEGINNING ANY WORK WITHIN CITY RIGHT-OF-WAY.
- ALL WORK DETAILED ON THESE PLANS TO BE PERFORMED, EXCEPT AS OTHERWISE STATED OR PROVIDED HEREON, SHALL BE CONSTRUCTED IN ACCORDANCE WITH CITY OF ALBUQUERQUE INTERIM STANDARD SPECIFICATIONS FOR PUBLIC WORKS CONSTRUCTION, 1985.
- TWO WORKING DAYS PRIOR TO ANY EXCAVATION, CONTRACTOR MUST CONTACT LINE LOCATING SERVICE, 765-1234, FOR LOCATION OF EXISTING UTILITIES.
- PRIOR TO CONSTRUCTION, THE CONTRACTOR SHALL EXCAVATE AND VERIFY THE HORIZONTAL AND VERTICAL LOCATIONS OF ALL CONNECTIONS. SHOULD A CONFLICT EXIST, THE CONTRACTOR SHALL NOTIFY THE ENGINEER SO THAT THE CONFLICT CAN BE RESOLVED WITH A MINIMUM AMOUNT OF DELAY.
- BACKFILL COMPACTION SHALL BE ACCORDING TO TRAFFIC/STREET USE.
- MAINTENANCE OF THESE FACILITIES SHALL BE THE RESPONSIBILITY OF THE OWNER OF THE PROPERTY SERVED. 7. WORK ON ARTERIAL STREETS SHALL BE PERFORMED ON A 24-HOUR BASIS.

APPROVAL	NAME	DATE
INSPECTOR		

CAUTION:

ALL EXISTING UTILITIES SHOWN WERE OBTAINED FROM RESEARCH, AS-BUILTS, SURVEYS OR INFORMATION PROVIDED BY OTHERS. IT SHALL BE THE SOLE RESPONSIBILITY OF THE CONTRACTOR TO CONDUCT ALL NECESSARY FIELD INVESTIGATIONS PRIOR TO AND INCLUDING ANY EXCAVATION, TO DETERMINE THE ACTUAL LOCATION OF UTILITIES AND OTHER IMPROVEMENTS, PRIOR TO STARTING THE WORK. ANY CHANGES FROM THIS PLAN SHALL BE COORDINATED WITH AND APPROVED BY THE ENGINEER.

<p>ENGINEER'S SEAL</p> <p>RONALD R. BOHANNAN P.E. #7868</p>	<p>OVERTURE SENIOR ACTIVE ADULT</p> <p>GRADING AND DRAINAGE PLAN</p> <p>TIERRA WEST, LLC 5571 MIDWAY PARK PLACE NE ALBUQUERQUE, NM 87109 (505) 858-3100 www.tierrawestllc.com</p>	<p>DRAWN BY DY</p> <p>DATE 10/09/18</p> <p>2017086-CRB</p> <p>SHEET # C2</p> <p>JOB # 2017086</p>
---	--	--

