

CITY OF ALBUQUERQUE

Planning Department

David Campbell, Director



Mayor Timothy M. Keller

September 27, 2018

David Soule, PE
Rio Grande Engineering
PO Box 93924
Albuquerque, NM 87199

**Re: Lot 12 Block 2 Volcano Cliffs SAD 227 Unit 2
5631 Cindercone NW
Request Permanent C.O. – Not Accepted
Engineer's Stamp dated: 1-19-18 (E10D042)
Certification dated: 9-21-18**

PO Box 1293

Dear Mr. Soule,

Albuquerque

Based on the Certification received 9/24/2018, the site cannot be accepted for release of Certificate of Occupancy by Hydrology until the following comments are addressed.

- Remove the dirt piles and debris in the lot to the west of this address.

NM 87103

If you have any questions, you can contact me at 924-3986 or Rudy Rael at 924-3977.

www.cabq.gov

Sincerely,

James D. Hughes, P.E.,
Principal Engineer, Hydrology
Planning Department

RR/JDH

C: File E10D042



City of Albuquerque

Planning Department
Development & Building Services Division

DRAINAGE AND TRANSPORTATION INFORMATION SHEET (REV 6/2018)

Project Title: 5631 CINDERCONE **Building Permit #:** _____ **Hydrology File #:** _____

DRB#: _____ **EPC#:** _____ **Work Order#:** _____

Legal Description: lot 12 block 2 volcano cliffs unit 2

City Address: 5631 CINDERCONE

Applicant: LITTLE BUBBA **Contact:** _____

Address: 5631 CINDERCONE

Phone#: _____ **Fax#:** _____ **E-mail:** _____

Other Contact: RIO GRANDE ENGINEERING **Contact:** DAVID SOULE

Address: PO BOX 93924 ALB NM 87199

Phone#: 505.321.9099 **Fax#:** 505.872.0999 **E-mail:** david@riograndeengineering.com

TYPE OF DEVELOPMENT: _____ PLAT ☒ RESIDENCE _____ DRB SITE _____ ADMIN SITE

Check all that Apply:

DEPARTMENT:

☒ HYDROLOGY/ DRAINAGE
☐ TRAFFIC/ TRANSPORTATION

TYPE OF SUBMITTAL:

☒ ENGINEER/ARCHITECT CERTIFICATION
☐ PAD CERTIFICATION
☐ CONCEPTUAL G & D PLAN
☐ GRADING PLAN
☐ DRAINAGE REPORT
☐ DRAINAGE MASTER PLAN
☐ FLOODPLAIN DEVELOPMENT PERMIT APPLIC
☐ ELEVATION CERTIFICATE
☐ CLOMR/LOMR
☐ TRAFFIC CIRCULATION LAYOUT (TCL)
☐ TRAFFIC IMPACT STUDY (TIS)
☐ STREET LIGHT LAYOUT
☐ OTHER (SPECIFY) _____
☐ PRE-DESIGN MEETING?

IS THIS A RESUBMITTAL?: ☒ Yes ☐ No

TYPE OF APPROVAL/ACCEPTANCE SOUGHT:

☐ BUILDING PERMIT APPROVAL
☒ CERTIFICATE OF OCCUPANCY

☐ PRELIMINARY PLAT APPROVAL
☐ SITE PLAN FOR SUB'D APPROVAL
☐ SITE PLAN FOR BLDG. PERMIT APPROVAL
☐ FINAL PLAT APPROVAL

☐ SIA/ RELEASE OF FINANCIAL GUARANTEE
☐ FOUNDATION PERMIT APPROVAL
☐ GRADING PERMIT APPROVAL
☐ SO-19 APPROVAL
☐ PAVING PERMIT APPROVAL
☐ GRADING/ PAD CERTIFICATION
☐ WORK ORDER APPROVAL
☐ CLOMR/LOMR
☐ FLOODPLAIN DEVELOPMENT PERMIT
☐ OTHER (SPECIFY) _____

DATE SUBMITTED: 9/21/18 **By:** _____

COA STAFF:

ELECTRONIC SUBMITTAL RECEIVED: _____

FEE PAID: _____

Weighted E Method													
										100-Year, 6-hr.			
Basin	Area (sf)	Area (acres)	Treatment A		Treatment B		Treatment C		Treatment D		Weighted E (ac-ft)	Volume (ac-ft)	Flow cfs
			%	(acres)	%	(acres)	%	(acres)	%	(acres)			
ALLOWED PROPOSED COMPARISON	11810.00	0.271	0%	0	20%	0.054	46%	0.1247	34%	0.092	1.259	0.028	0.87
	11810.00	0.271	0%	0	20%	0.054	51%	0.1383	29%	0.079	1.210	0.027	0.85
												-0.001	

Equations:

Weighted E = Ea*Aa + Eb*Ab + Ec*Ac + Ed*Ad / (Total Area)

Volume = Weighted D * Total Area

Flow = Qa * Aa + Qb * Ab + Qc * Ac + Qd * Ad

Where for 100-year, 6-hour storm- zone 1

Ea= 0.44
Eb= 0.67
Ec= 0.99
Ed= 1.97

Qa= 1.29
Qb= 2.03
Qc= 2.87
Qd= 4.37

ONSITE Conditions	FIRST FLUSH WATER QUALITY VOLUME	
	REQUIRED	PROVIDED
	(CF)	(CF)
WATER QUALITY	97	576
FLOOD CONTROL	-48	576

Narrative

This site is within the SAD 227 Master Drainage plan boundaries. The site is to maintain existing patterns and drain to the the adjacent roadway lot to east per the master drainage plan. We are ponding the water harvest volume generated by the site there is not measurable upland flow. This plan exceeds the allowed impervious area therefore we are required to retain the overage. This plan is in conformance to the master drainage plan

I David Soule, NMPE 14522 , of the firm Rio Grande Engineering, hereby certify that this project has been graded and will drain in substantial compliance with and in accordance with the design intend of the approved plan dated 1/19/18 The record information edited on the original design document has performed by me or under my direct supervision and is true and correct to the best of my knowledge and belief. The as-built survey was provided by THOMAS PATRICK NMPS 12651. The certification is submitted in support of a request for PERMANENT CERTIFICATE OF OCCUPANCY. The record information presented heron is not necessarily complete and intended only to verify substantial compliance of the grading and drainage aspects of this project. Those relying on this record document are advised to obtain independent verification of its accuracy before using it for any other purpose

EXCEPTIONS:

FRONT POND ENCOUNTERED ROCK. PONDING MODIFIED
TO PROVIDE WATER QUALITY VOLUME. SITE DISCAHRGES
AT 5332.60

CAUTION:

EXISTING UTILITIES ARE NOT SHOWN.
IT SHALL BE THE SOLE RESPONSIBILITY
OF THE CONTRACTOR TO CONDUCT ALL
NECESSARY FIELD INVESTIGATIONS PRIOR
TO ANY EXCAVATION TO DETERMINE THE
ACTUAL LOCATION OF UTILITIES & OTHER
IMPROVEMENTS.



9/21/18

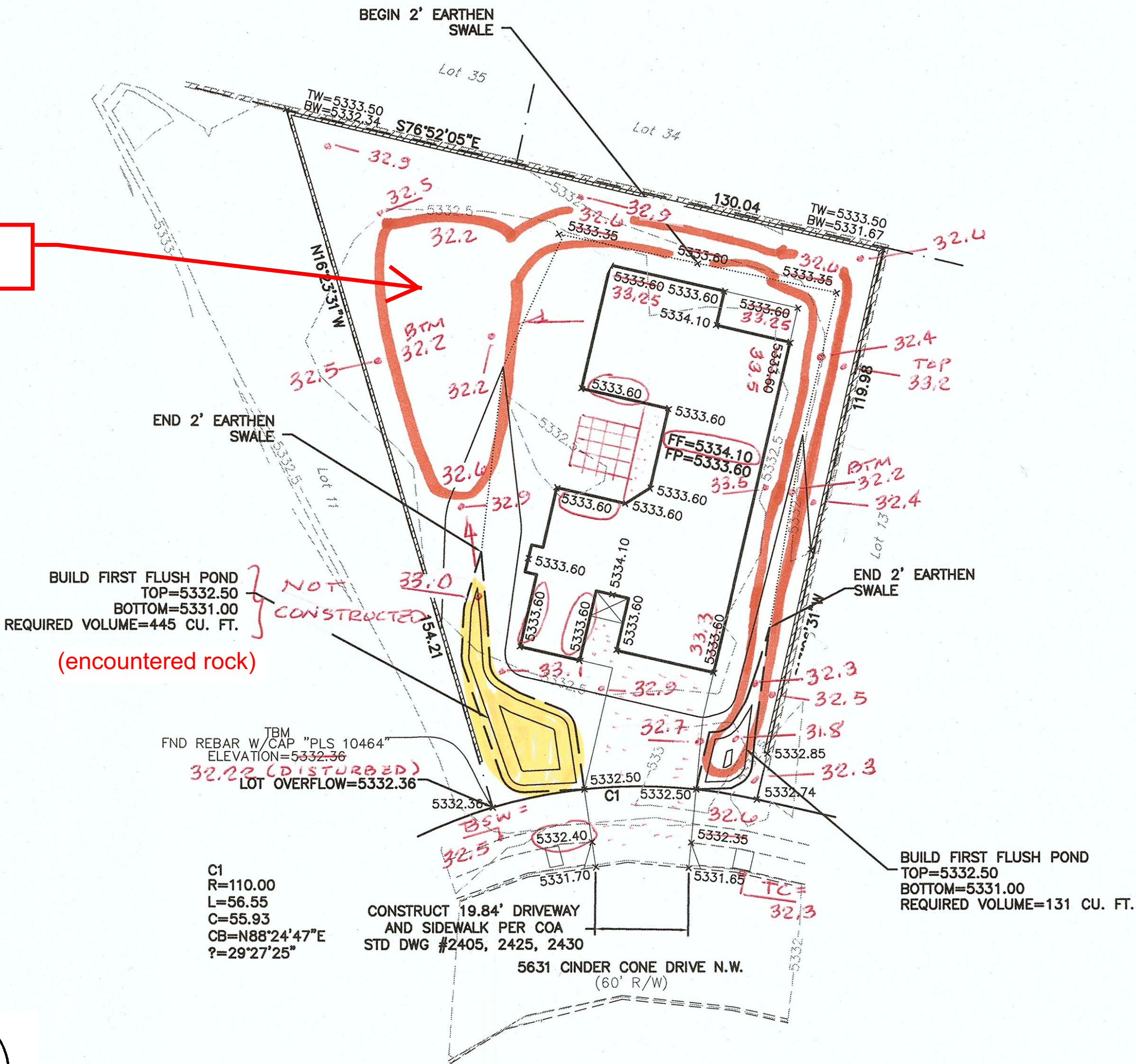

EROSION CONTROL NOTES:

1. CONTRACTOR IS RESPONSIBLE FOR OBTAINING A TOPSOIL DISTURBANCE PERMIT PRIOR TO BEGINNING WORK.
2. CONTRACTOR IS RESPONSIBLE FOR MAINTAINING RUN-OFF ON SITE DURING CONSTRUCTION.
3. CONTRACTOR IS RESPONSIBLE FOR CLEANING ALL SEDIMENT THAT GETS INTO EXISTING RIGHT-OF-WAY.
4. REPAIR OF DAMAGED FACILITIES AND CLEANUP OF SEDIMENT ACCUMULATIONS ON ADJACENT PROPERTIES AND IN PUBLIC FACILITIES IS THE RESPONSIBILITY OF THE CONTRACTOR.
5. ALL EXPOSED EARTH SURFACES MUST BE PROTECTED FROM WIND AND WATER EROSION PRIOR TO FINAL ACCEPTANCE OF ANY PROJECT.

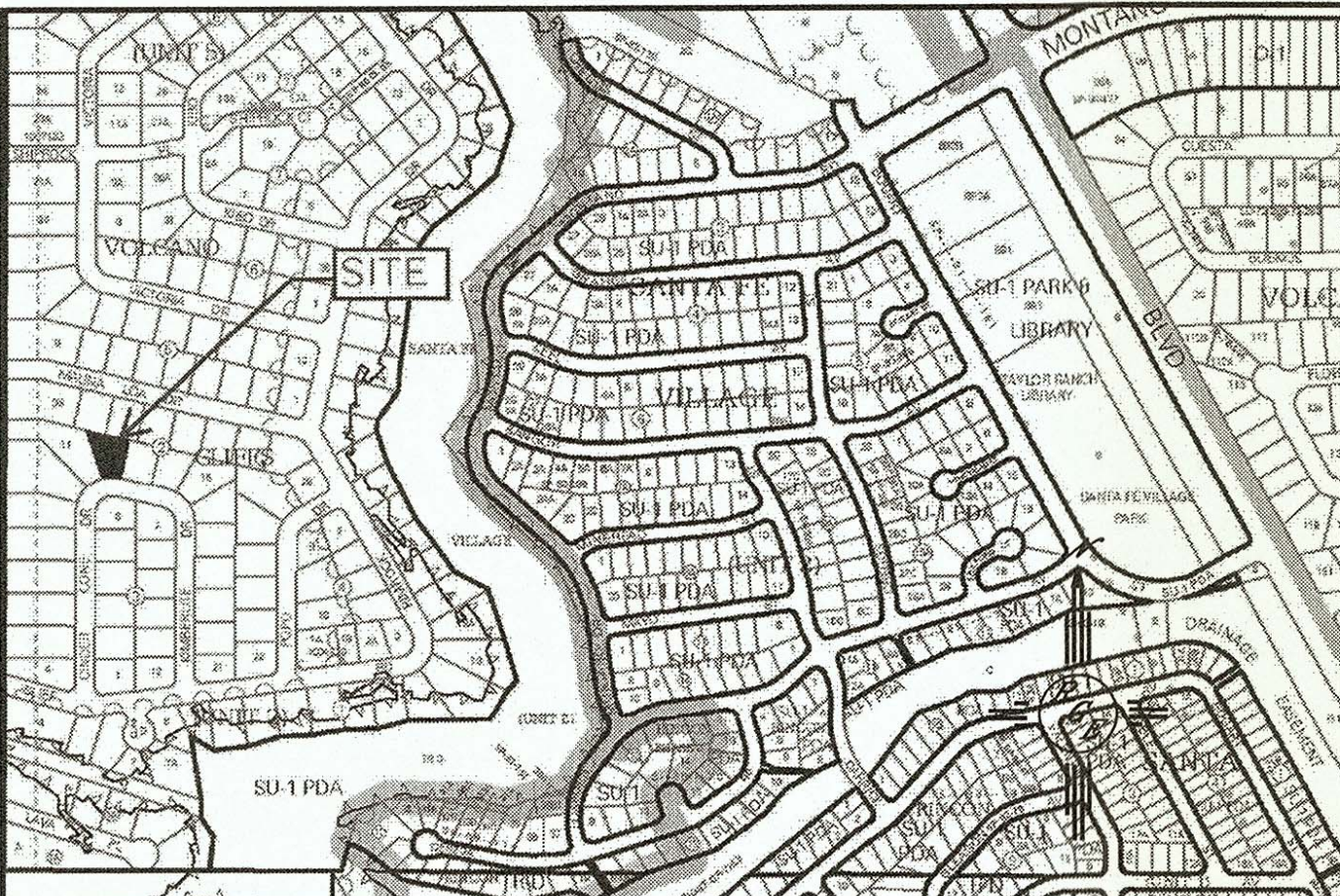

VICINITY MAP: E-10-Z

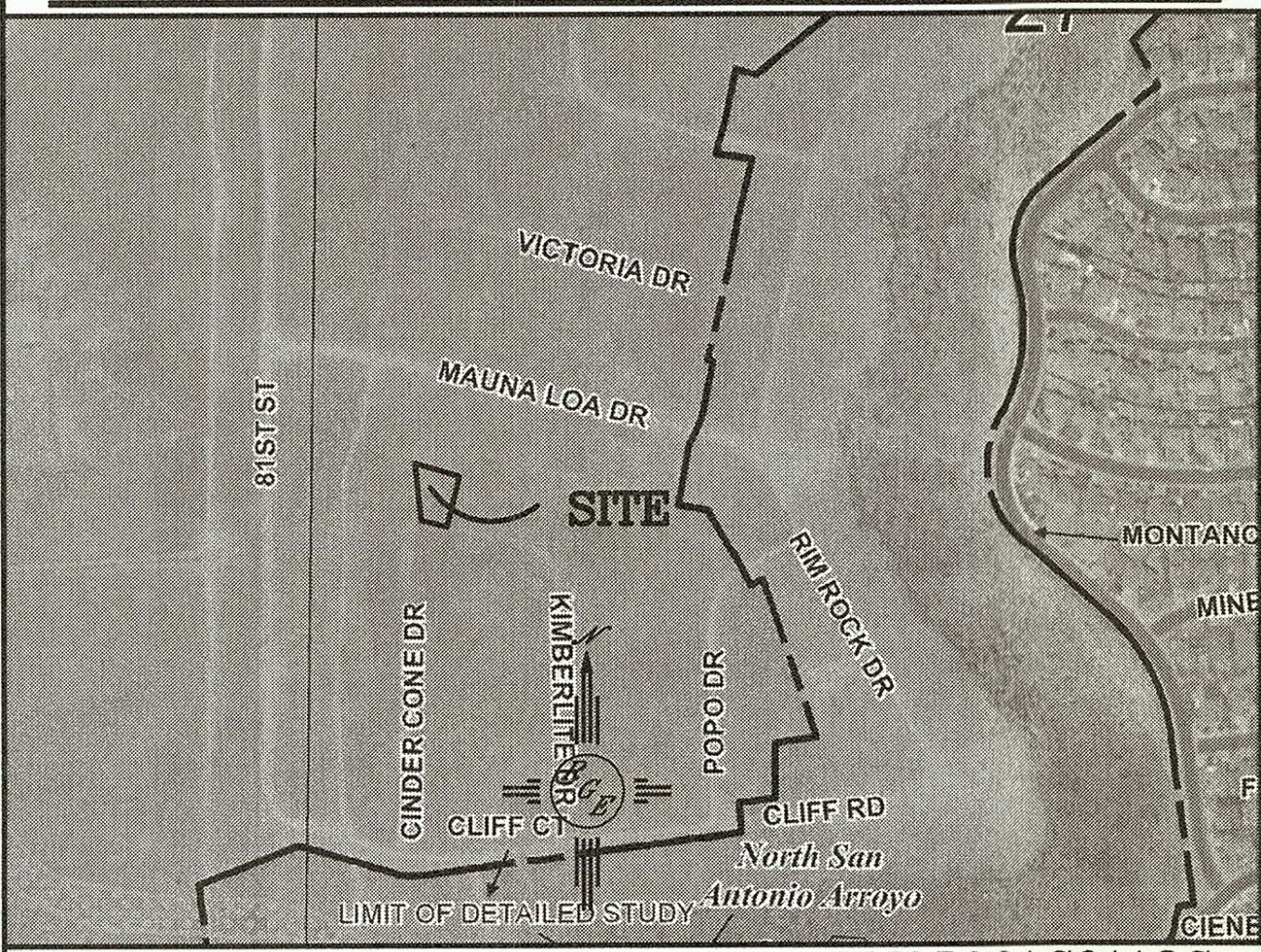

FIRM MAP: FM35001C0113G

LEGAL DESCRIPTION:

LOT 12 BLOCK 2, VOLCANO CLIFFS UNIT 2

NOTES:

1. ALL SPOT ELEVATIONS REPRESENT FLOWLINE ELEVATION UNLESS OTHERWISE NOTED.
2. ALL SLOPES SHALL BE 3:1 MAX. AND GRAVEL OR NATIVE SEEDING PRIOR TO CO.



TC = TOP OF CURB

BSW = BACK OF SIDEWALK

"TOP" = TOP OF SLOPE

LEGEND

----	EXISTING CONTOUR
----	EXISTING INDEX CONTOUR
----	PROPOSED CONTOUR
----	PROPOSED INDEX CONTOUR
----	SLOPE TIE
•	EXISTING SPOT ELEVATION
•	PROPOSED SPOT ELEVATION
----	BOUNDARY
----	CENTERLINE
----	RIGHT-OF-WAY
=====	EXISTING CURB AND GUTTER
=====	PROPOSED CMU RETAINING WALL-1'-2' MAX RETAINAGE DESIGN BY OTHERS

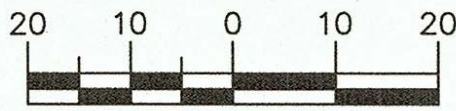
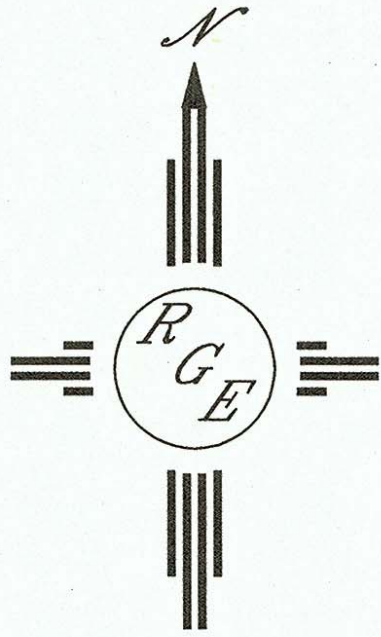

SCALE: 1"=20'

ENGINEER'S SEAL	5631 CINDER CONE DRIVE N.W.	DRAWN BY WCIWJ
DAVID SOULE NEW MEXICO 14522 REGISTERED PROFESSIONAL ENGINEER	GRADING AND DRAINAGE PLAN	DATE 1-19-17
1/19/18	Rio Grande Engineering 1606 CENTRAL AVENUE SE SUITE 201 ALBUQUERQUE, NM 87106 (505) 872-0888	21848-LAYOUT-1-18-18
DAVID SOULE P.E. #14522		SHEET #
		JOB # 21848