

CITY OF ALBUQUERQUE

Planning Department
David Campbell, Director



Mayor Timothy M. Keller

August 13, 2018

David Soule, P.E.
Rio Grande Engineering
PO Box 93924
Albuquerque, New Mexico 87199

RE: **Lot 3 Block 6 Unser Cliffs SAD 227**
7909 Victoria NW
Grading and Drainage Plan
Engineers Stamp Date 7/18/18 (E10D048)
Pad Certification Date 8/18/18

Dear Mr. Soule,

Based upon the information provided in your submittal received 8/9/18, this plan is approved for Building Permit.

Please inform the builder/owner to attach a copy of this approved plan and this letter to the construction sets in the permitting process prior to sign-off by Hydrology.

Reiterate to the Owner/Contractor that a separate permit for a garden/retaining wall must be obtained, with the approved G&D plan dated 7/18/18.

Prior to Certificate of Occupancy release, Engineer Certification per the DPM checklist of this plan will be required.

If you have any questions, please contact me at 924-3986 or Rudy Rael at 924-3977.

Sincerely,

James D. Hughes, P.E.
Principal Engineer, Hydrology
Planning Department

RR/JDH
C: File E10D048



City of Albuquerque

Planning Department
Development & Building Services Division

DRAINAGE AND TRANSPORTATION INFORMATION SHEET (REV 6/2018)

Project Title: 7909 Victoria **Building Permit #:** _____ **Hydrology File #:** _____
DRB#: _____ **EPC#:** _____ **Work Order#:** _____
Legal Description: lot 3 block 6 volcano cliffs unit 2
City Address: 7909 Victoria

Applicant: Sunvalley homes **Contact:** _____
Address: po box 94385 alb nm 87199
Phone#: _____ **Fax#:** _____ **E-mail:** _____

Other Contact: RIO GRANDE ENGINEERING **Contact:** DAVID SOULE
Address: PO BOX 93924 ALB NM 87199
Phone#: 505.321.9099 **Fax#:** 505.872.0999 **E-mail:** david@riograndeengineering.com

TYPE OF DEVELOPMENT: _____ PLAT ☒ RESIDENCE _____ DRB SITE _____ ADMIN SITE

Check all that Apply:

DEPARTMENT:

☒ HYDROLOGY/ DRAINAGE
_____ TRAFFIC/ TRANSPORTATION

TYPE OF SUBMITTAL:

☒ ENGINEER/ARCHITECT CERTIFICATION
_____ PAD CERTIFICATION
_____ CONCEPTUAL G & D PLAN
_____ GRADING PLAN
_____ DRAINAGE REPORT
_____ DRAINAGE MASTER PLAN
_____ FLOODPLAIN DEVELOPMENT PERMIT APPLIC
_____ ELEVATION CERTIFICATE
_____ CLOMR/LOMR
_____ TRAFFIC CIRCULATION LAYOUT (TCL)
_____ TRAFFIC IMPACT STUDY (TIS)
_____ STREET LIGHT LAYOUT
_____ OTHER (SPECIFY) _____
_____ PRE-DESIGN MEETING?

IS THIS A RESUBMITTAL?: ☒ Yes _____ No

TYPE OF APPROVAL/ACCEPTANCE SOUGHT:

☒ BUILDING PERMIT APPROVAL
_____ CERTIFICATE OF OCCUPANCY
_____ PRELIMINARY PLAT APPROVAL
_____ SITE PLAN FOR SUB'D APPROVAL
_____ SITE PLAN FOR BLDG. PERMIT APPROVAL
_____ FINAL PLAT APPROVAL
_____ SIA/ RELEASE OF FINANCIAL GUARANTEE
_____ FOUNDATION PERMIT APPROVAL
_____ GRADING PERMIT APPROVAL
_____ SO-19 APPROVAL
_____ PAVING PERMIT APPROVAL
☒ GRADING/ **PAD CERTIFICATION**
_____ WORK ORDER APPROVAL
_____ CLOMR/LOMR
_____ FLOODPLAIN DEVELOPMENT PERMIT
_____ OTHER (SPECIFY) _____

DATE SUBMITTED: _____ **By:** _____

COA STAFF:

ELECTRONIC SUBMITTAL RECEIVED: _____

FEE PAID: _____

EROSION CONTROL NOTES:

1. CONTRACTOR IS RESPONSIBLE FOR OBTAINING A TOPSOIL DISTURBANCE PERMIT PRIOR TO BEGINNING WORK.
2. CONTRACTOR IS RESPONSIBLE FOR MAINTAINING RUN-OFF ON SITE DURING CONSTRUCTION.
3. CONTRACTOR IS RESPONSIBLE FOR CLEANING ALL SEDIMENT THAT GETS INTO EXISTING RIGHT-OF-WAY.
4. REPAIR OF DAMAGED FACILITIES AND CLEANUP OF SEDIMENT ACCUMULATIONS ON ADJACENT PROPERTIES AND IN PUBLIC FACILITIES IS THE RESPONSIBILITY OF THE CONTRACTOR.
5. ALL EXPOSED EARTH SURFACES MUST BE PROTECTED FROM WIND AND WATER EROSION PRIOR TO FINAL ACCEPTANCE OF ANY PROJECT.

Weighted E Method

| Basin | Area (sf) | Area (acres) | Treatment A | | | | Treatment B | | | | Treatment C | | | | Treatment D | | | | 100-Year, 6-hr. | |
|----------|-----------|--------------|-------------|---------|-----|---------|-------------|---------|-----|---------|-------------|---------|------------------|----------------|-------------|--|--|--|-----------------|--|
| | | | % | (acres) | % | (acres) | % | (acres) | % | (acres) | % | (acres) | Weighted (ac-ft) | Volume (ac-ft) | Flow cfs | | | | | |
| ALLOWED | 11941.00 | 0.274 | 0% | 0 | 10% | 0.027 | 40% | 0.1097 | 50% | 0.137 | 1.448 | 0.033 | 0.97 | | | | | | | |
| PROPOSED | 11941.00 | 0.274 | 0% | 0 | 25% | 0.069 | 42% | 0.1151 | 33% | 0.090 | 1.233 | 0.028 | 0.86 | | | | | | | |
| total | | | | | | | | | | | | | | | | | | | | |

Equations:

Weighted E = Ea*Aa + Eb*Ab + Ec*Ac + Ed*Ad / (Total Area)

Volume = Weighted D * Total Area

Flow = Qa * Aa + Qb * Ab + Qc * Ac + Qd * Ad

Where for 100-year, 6-hour storm- zone 1

| | |
|----------|----------|
| Ea= 0.44 | Qa= 1.29 |
| Eb= 0.67 | Qb= 2.03 |
| Ec= 0.99 | Qc= 2.87 |
| Ed= 1.97 | Qd= 4.37 |

ONSITE Conditions

| FIRST FLUSH WATER QUALITY | VOLUME REQUIRED (CF) | PROVIDED (CF) |
|---------------------------|----------------------|---------------|
| WATER QUALITY | 112 | 787 |

Narrative

This site is within the SAD 227 Master Drainage plan boundaries. The site is to maintain existing patterns and drain to the the adjacent roadway per the master drainage plan. We are ponding the water harvest volume generated by the site we are allowing the upland flow to pass thru the site. This plan has a shallow water harvest pond in excess of the drainage regulations. The site is not impacted by upland flows. This plan is in conformance to the master drainage plan

I, DAVID SOULE HAVE PERSONALLY INSPECTED THE SITE. I HEREBY CERTIFY THE PAD HAS BEEN CONSTRUCTED SUCH THAT IT IS IN SUBSTANTIAL CONFORMANCE TO THE APPROVED GRADING PLAN DATED 7/18/18



8/8/18

CAUTION:

EXISTING UTILITIES ARE NOT SHOWN. IT SHALL BE THE SOLE RESPONSIBILITY OF THE CONTRACTOR TO CONDUCT ALL NECESSARY FIELD INVESTIGATIONS PRIOR TO ANY EXCAVATION TO DETERMINE THE ACTUAL LOCATION OF UTILITIES & OTHER IMPROVEMENTS.

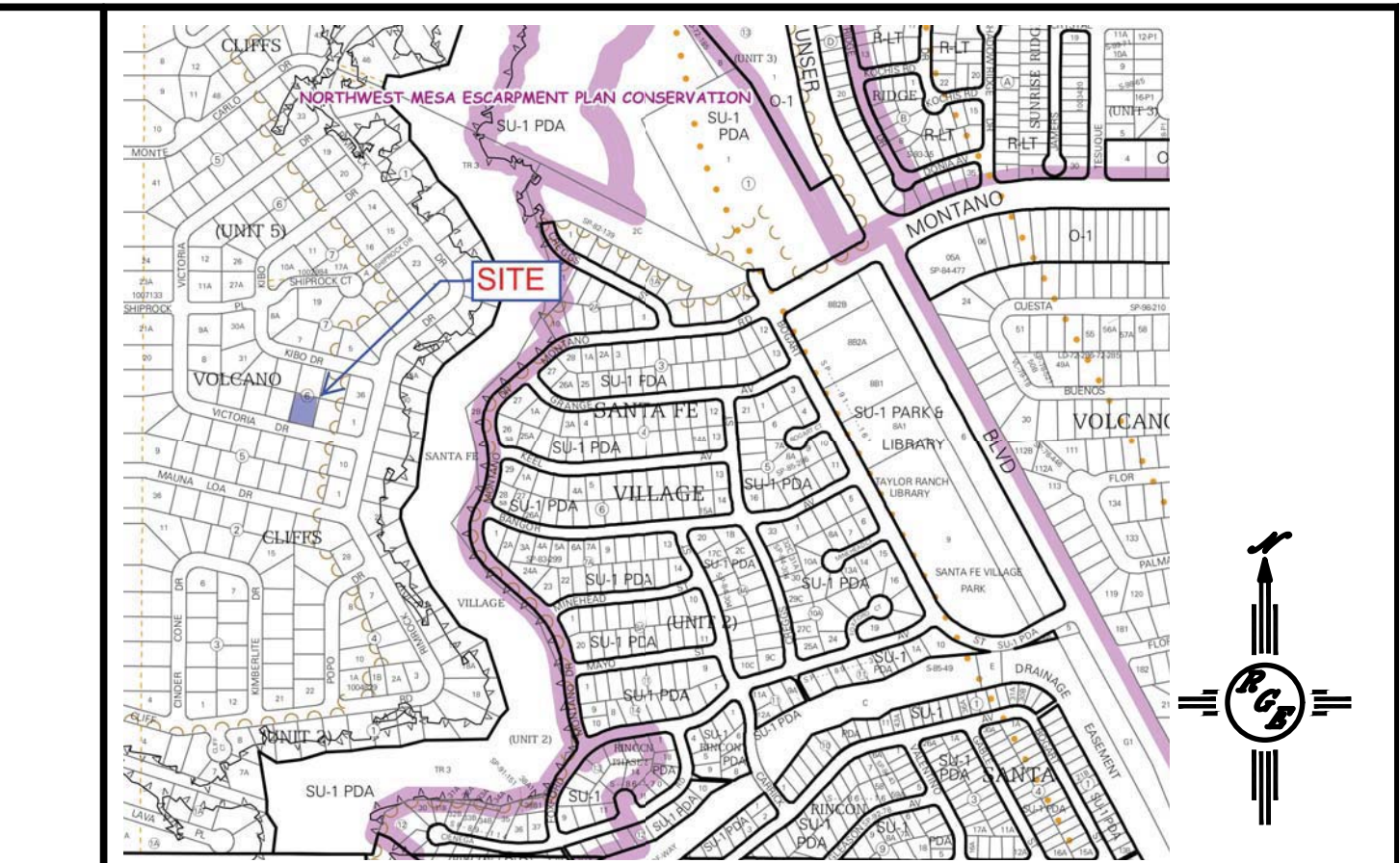
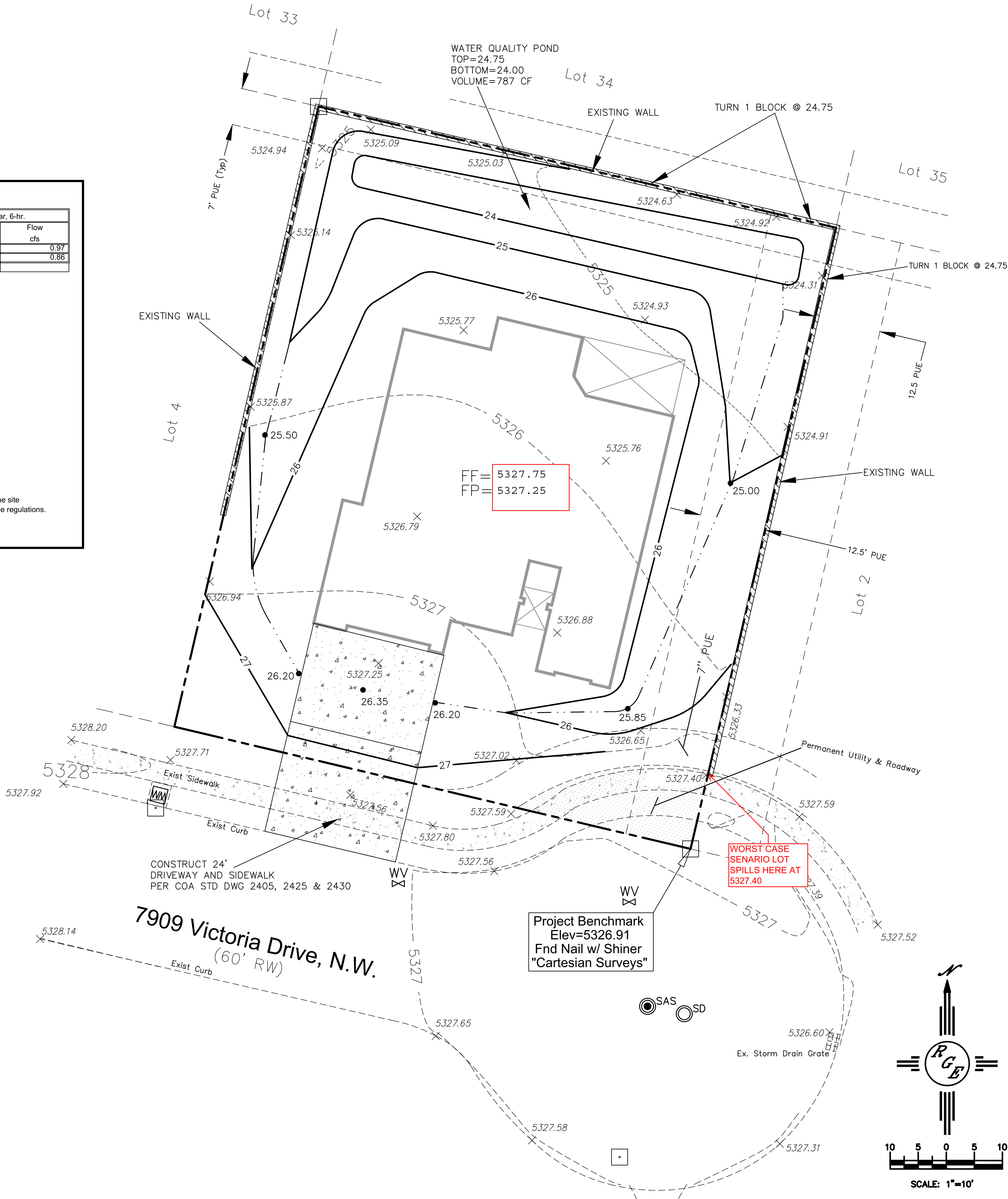

VICINITY MAP:

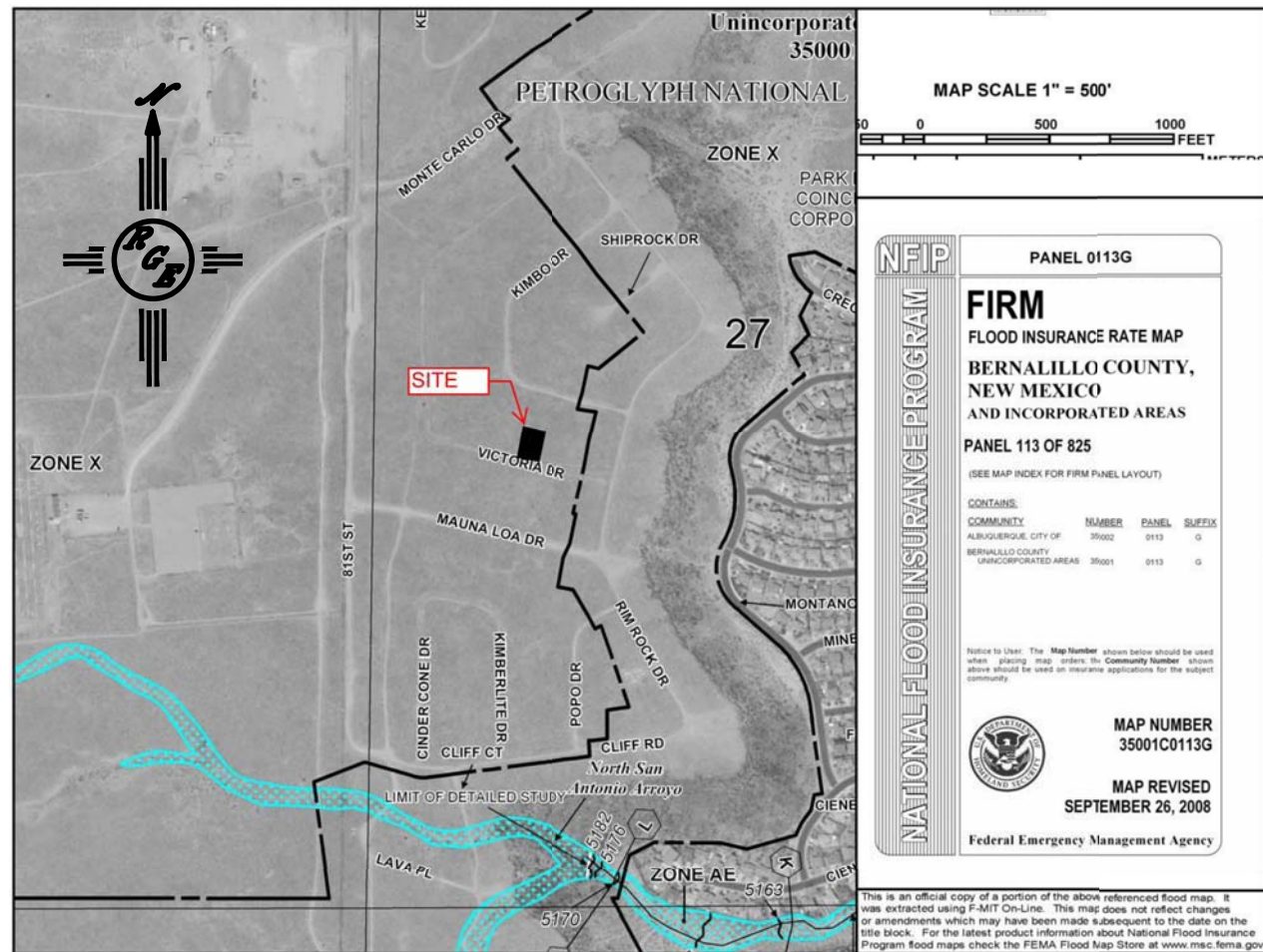

FIRM MAP:

LEGAL DESCRIPTION:

LOT 3, BLOCK 6, UNIT 2, Volcano Cliffs Subdivision

NOTES:

- ALL SPOT ELEVATIONS REPRESENT FLOWLINE ELEVATION UNLESS OTHERWISE NOTED.
- ALL SLOPES SHALL BE 3:1 MAX. AND GRAVEL OR NATIVE SEEDING PRIOR TO CO.
- ANY PERIMETER WALLS MUST BE PERMITTED SEPARATELY. ALL RETAINING WALL DESIGN SHALL BE BY OTHERS.
- SURVEY INFORMATION PROVIDED BY COMMUNITY SCIENCES CORPORATION USING NAVD DATUM 1988.

LEGEND

- XXXX--- EXISTING CONTOUR
- XXXX--- EXISTING INDEX CONTOUR
- XXXX--- PROPOSED CONTOUR
- XXXX--- PROPOSED INDEX CONTOUR
- + XXXX EXISTING SPOT ELEVATION
- + XXXX PROPOSED SPOT ELEVATION
- BOUNDARY
- CENTERLINE
- ADJACENT BOUNDARY
- ===== EXISTING CURB AND GUTTER

| | | |
|----------------------------|---------------------------|-------------------------------------|
| ENGINEER'S SEAL | 7909 VICTORIA DRIVE | DRAWN BY DEM |
| | GRADING AND DRAINAGE PLAN | DATE 7-17-18 |
| | | LOT 3 BLOCK 6 UNIT 2 VOLCANO CLIFFS |
| 7/18/18 | | SHEET # C1 |
| DAVID SOULE P.E. #14522 | | JOB # |