

CITY OF ALBUQUERQUE

Planning Department
David Campbell, Director



Mayor Timothy M. Keller

October 5, 2018

David Soule, P.E.
Rio Grande Engineering
PO Box 93924
Albuquerque, New Mexico 87199

RE: **Lot 7 Block 8 Unit 5 S.A.D. 227**
6201 Kayenta NW
Grading and Drainage Plan
Engineers Stamp Date 10/2/18 (E10D051)

Dear Mr. Soule,

Based upon the information provided in your submittal received 10/3/18, this plan is approved for Grading Permit. Please inform the builder/owner to attach a copy of this approved plan and letter into the construction sets in the permitting process prior to sign-off by Hydrology.

Reiterate to the Owner/Contractor that a separate permit for any garden/retaining wall must be obtained, with the approved G&D plan.

Prior to Building Permit approval, a **Pad Certification** will be required.

Prior to **Certificate of Occupancy release**, Engineer Certification per the DPM checklist of this plan will be required.

If you have any questions, please contact me at 924-3995 or Rudy Rael at 924-3977.

Sincerely,

Renee Brissette

Renee Brissette, P.E.
Senior Engineer, Hydrology
Planning Department

RR/JDH
C: Data Base E10D051



City of Albuquerque

Planning Department
Development & Building Services Division

DRAINAGE AND TRANSPORTATION INFORMATION SHEET (REV 6/2018)

Project Title: 6201 KAYENTA Building Permit #: _____ Hydrology File #: _____

DRB#: _____ EPC#: _____ Work Order#: _____

Legal Description: lot 7 BLOCK 8 VOLCANO CLIFFS UNIT 5

City Address: 6201 KAYENTA

Applicant: DANIEL ARVISO Contact: _____

Address: _____

Phone#: _____ Fax#: _____ E-mail: _____

Other Contact: RIO GRANDE ENGINEERING Contact: DAVID SOULE

Address: PO BOX 93924 ALB NM 87199

Phone#: 505.321.9099 Fax#: 505.872.0999 E-mail: david@riograndeengineering.com

TYPE OF DEVELOPMENT: ☐ PLAT ☒ RESIDENCE ☐ DRB SITE ☐ ADMIN SITE

Check all that Apply:

DEPARTMENT:

☒ HYDROLOGY/ DRAINAGE
☐ TRAFFIC/ TRANSPORTATION

TYPE OF SUBMITTAL:

☐ ENGINEER/ARCHITECT CERTIFICATION
☐ PAD CERTIFICATION
☐ CONCEPTUAL G & D PLAN
☒ GRADING PLAN
☐ DRAINAGE REPORT
☐ DRAINAGE MASTER PLAN
☐ FLOODPLAIN DEVELOPMENT PERMIT APPLIC
☐ ELEVATION CERTIFICATE
☐ CLOMR/LOMR
☐ TRAFFIC CIRCULATION LAYOUT (TCL)
☐ TRAFFIC IMPACT STUDY (TIS)
☐ STREET LIGHT LAYOUT
☐ OTHER (SPECIFY) _____
☐ PRE-DESIGN MEETING?

IS THIS A RESUBMITTAL?: ☐ Yes ☒ No

TYPE OF APPROVAL/ACCEPTANCE SOUGHT:

☒ BUILDING PERMIT APPROVAL
☐ CERTIFICATE OF OCCUPANCY

☐ PRELIMINARY PLAT APPROVAL
☐ SITE PLAN FOR SUB'D APPROVAL
☐ SITE PLAN FOR BLDG. PERMIT APPROVAL
☐ FINAL PLAT APPROVAL

☐ SIA/ RELEASE OF FINANCIAL GUARANTEE
☐ FOUNDATION PERMIT APPROVAL
☐ GRADING PERMIT APPROVAL
☐ SO-19 APPROVAL
☐ PAVING PERMIT APPROVAL
☐ GRADING/ PAD CERTIFICATION
☐ WORK ORDER APPROVAL
☐ CLOMR/LOMR
☐ FLOODPLAIN DEVELOPMENT PERMIT
☐ OTHER (SPECIFY) _____

DATE SUBMITTED: _____ By: _____

COA STAFF:

ELECTRONIC SUBMITTAL RECEIVED: _____

FEE PAID: _____

Weighted E Method

Basin	Area (sf)	Area (acres)	Treatment A		Treatment B		Treatment C		Treatment D		100-Year, 6-hr.		
			%	(acres)	%	(acres)	%	(acres)	%	(acres)	Weighted Volume (ac-ft)	Volume (ac-ft)	Flow cfs
ALLOWED	23404.00	0.537	0%	0	10%	0.054	40%	0.2149	50%	0.269	1.448	0.065	1.90
PROPOSED	23404.00	0.537	0%	0	20%	0.107	44%	0.2364	36%	0.193	1.279	0.057	1.74
total													

Equations:

Weighted E = Ea*Aa + Eb*Ab + Ec*Ac + Ed*Ad / (Total Area)

Volume = Weighted D * Total Area

Flow = Qa * Aa + Qb * Ab + Qc * Ac + Qd * Ad

Where for 100-year, 6-hour storm- zone 1
Ea= 0.44 Qa= 1.29
Eb= 0.67 Qb= 2.03
Ec= 0.99 Qc= 2.87
Ed= 1.97 Qd= 4.37

ONSITE Conditions	FIRST FLUSH WATER QUALITY VOLUME	
	REQUIRED	PROVIDED
	(CF)	(CF)
WATER QUALITY	239	937

Narrative

This site is within the SAD 227 Master Drainage plan boundaries. The site is to maintain existing patterns and drain to the the adjacent roadway per the master drainage plan. We are ponding the water harvest volume generated by the site we are allowing the upland flow to pass thru the site. This plan has a shallow water harvest pond in excess of the drainage regulations. The site is not impacted by upland flows. This plan is in conformance to the master drainage plan

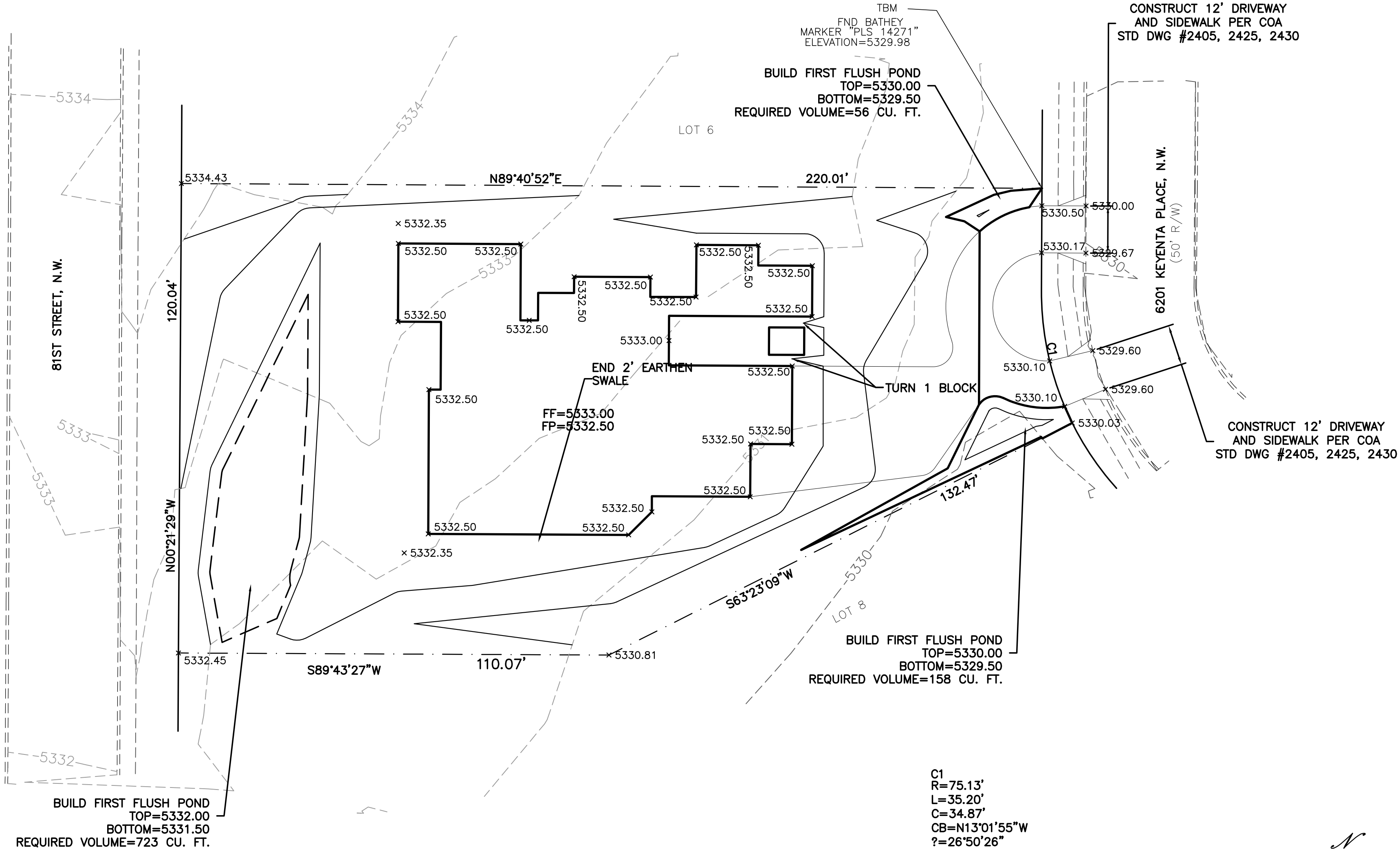

CAUTION:
EXISTING UTILITIES ARE NOT SHOWN. IT SHALL BE THE SOLE RESPONSIBILITY OF THE CONTRACTOR TO CONDUCT ALL NECESSARY FIELD INVESTIGATIONS PRIOR TO ANY EXCAVATION TO DETERMINE THE ACTUAL LOCATION OF UTILITIES & OTHER IMPROVEMENTS.

EROSION CONTROL NOTES:

1. CONTRACTOR IS RESPONSIBLE FOR OBTAINING A TOPSOIL DISTURBANCE PERMIT PRIOR TO BEGINNING WORK.
2. CONTRACTOR IS RESPONSIBLE FOR MAINTAINING RUN-OFF ON SITE DURING CONSTRUCTION.
3. CONTRACTOR IS RESPONSIBLE FOR CLEANING ALL SEDIMENT THAT GETS INTO EXISTING RIGHT-OF-WAY.
4. REPAIR OF DAMAGED FACILITIES AND CLEANUP OF SEDIMENT ACCUMULATIONS ON ADJACENT PROPERTIES AND IN PUBLIC FACILITIES IS THE RESPONSIBILITY OF THE CONTRACTOR.
5. ALL EXPOSED EARTH SURFACES MUST BE PROTECTED FROM WIND AND WATER EROSION PRIOR TO FINAL ACCEPTANCE OF ANY PROJECT.

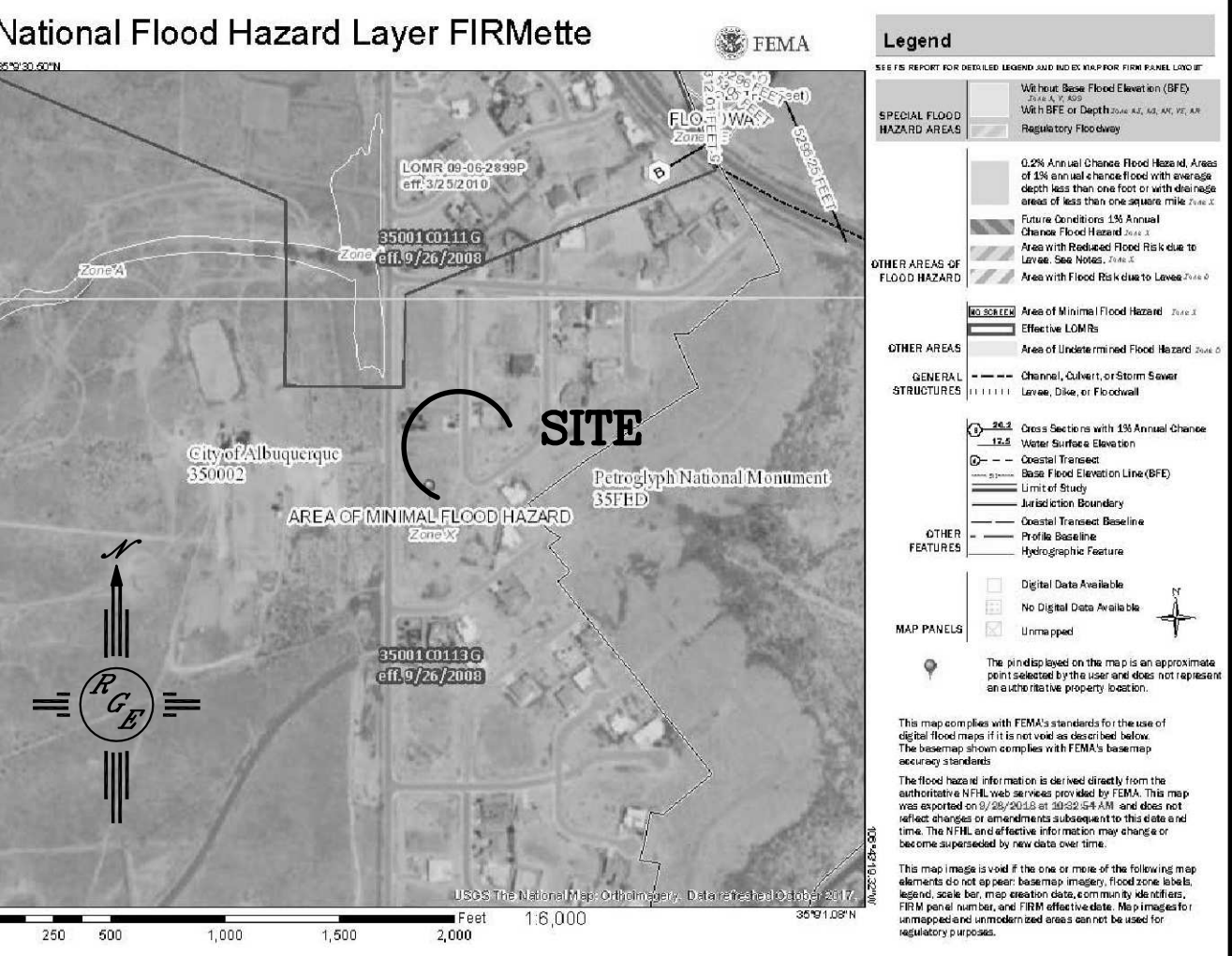
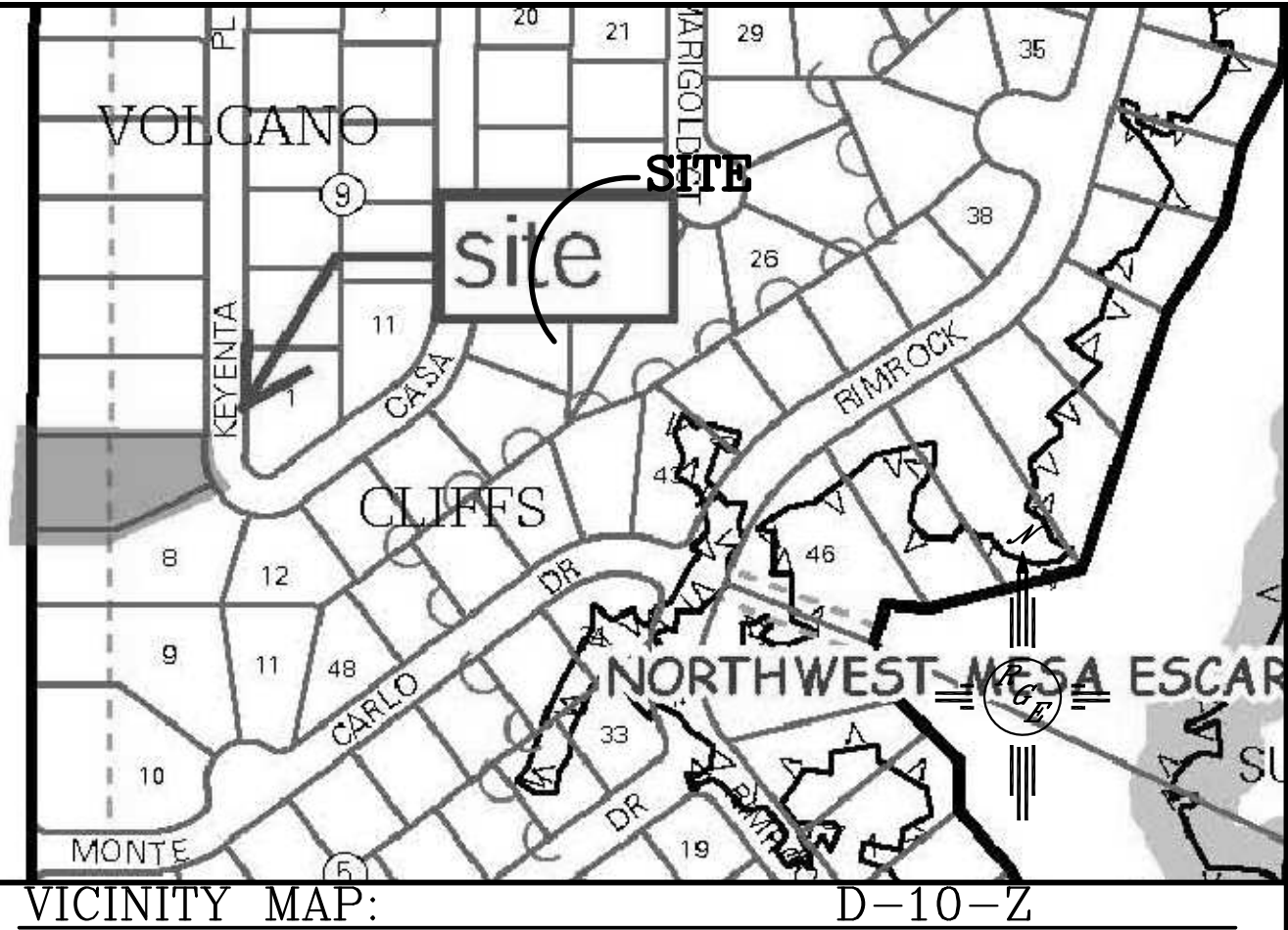

FIRM MAP:

LEGAL DESCRIPTION:

LOT 7, BLOCK 8, VOLCANO CLIFF UNIT 5

NOTES:

1. ALL SPOT ELEVATIONS REPRESENT FLOWLINE ELEVATION UNLESS OTHERWISE NOTED.
2. ALL SLOPES SHALL BE 3:1 MAX. AND GRAVEL OR NATIVE SEEDING PRIOR TO CO.
3. ALL PERIMETER WALLS SHALL BE PERMITTED SEPARATELY. WALLS MUST ALLOW FOR CROSS LOT DRAINAGE IF REQUIRED
4. SURVEY INFORMATION PROVIDED BY COMMUNITY SCIENCES CORPORATION UTILIZING NAVD DATUM 1988

LEGEND

- XXXX--- EXISTING CONTOUR
- XXXX--- EXISTING INDEX CONTOUR
- XXXX--- PROPOSED CONTOUR
- XXXX--- PROPOSED INDEX CONTOUR
- XXXX--- SLOPE TIE
- + XXXX EXISTING SPOT ELEVATION
- + XXXX PROPOSED SPOT ELEVATION
- BOUNDARY
- CENTERLINE
- RIGHT-OF-WAY
- ===== EXISTING CURB AND GUTTER
- ===== PROPOSED CMU SCREEN WALL

<div>ENGINEER'S SEAL</div> <div></div> <div>10/2/18</div> <div>DAVID SOULE P.E. #14522</div>	6201 KENYENTA	DRAWN BY: WCMJ
	GRADING AND DRAINAGE PLAN	DATE: 10-02-18
	<div>Rio Grande Engineering 1606 CENTRAL AVENUE SE SUITE 201 ALBUQUERQUE, NM 87106 (505) 872-0399</div>	218144-LAYOUT-10-02-18
		SHEET #
		JOB # 218144

