



# City of Albuquerque

Planning Department  
Development & Building Services Division

## DRAINAGE AND TRANSPORTATION INFORMATION SHEET (REV 6/2018)

**Project Title:** \_\_\_\_\_ **Building Permit #:** \_\_\_\_\_ **Hydrology File #:** \_\_\_\_\_

**DRB#:** \_\_\_\_\_ **EPC#:** \_\_\_\_\_ **Work Order#:** \_\_\_\_\_

**Legal Description:** \_\_\_\_\_

**City Address:** \_\_\_\_\_

**Applicant:** \_\_\_\_\_ **Contact:** \_\_\_\_\_

**Address:** \_\_\_\_\_

**Phone#:** \_\_\_\_\_ **Fax#:** \_\_\_\_\_ **E-mail:** \_\_\_\_\_

**Other Contact:** \_\_\_\_\_ **Contact:** \_\_\_\_\_

**Address:** \_\_\_\_\_

**Phone#:** \_\_\_\_\_ **Fax#:** \_\_\_\_\_ **E-mail:** \_\_\_\_\_

**TYPE OF DEVELOPMENT:** \_\_\_\_\_ PLAT (# of lots) \_\_\_\_\_ RESIDENCE \_\_\_\_\_ DRB SITE \_\_\_\_\_ ADMIN SITE

IS THIS A RESUBMITTAL? \_\_\_\_\_ Yes \_\_\_\_\_ No

**DEPARTMENT** \_\_\_\_\_ TRANSPORTATION \_\_\_\_\_ HYDROLOGY/DRAINAGE

Check all that Apply:

### TYPE OF SUBMITTAL:

- \_\_\_\_\_ ENGINEER/ARCHITECT CERTIFICATION
- \_\_\_\_\_ PAD CERTIFICATION
- \_\_\_\_\_ CONCEPTUAL G & D PLAN
- \_\_\_\_\_ GRADING PLAN
- \_\_\_\_\_ DRAINAGE REPORT
- \_\_\_\_\_ DRAINAGE MASTER PLAN
- \_\_\_\_\_ FLOODPLAIN DEVELOPMENT PERMIT APPLIC
- \_\_\_\_\_ ELEVATION CERTIFICATE
- \_\_\_\_\_ CLOMR/LOMR
- \_\_\_\_\_ TRAFFIC CIRCULATION LAYOUT (TCL)
- \_\_\_\_\_ TRAFFIC IMPACT STUDY (TIS)
- \_\_\_\_\_ STREET LIGHT LAYOUT
- \_\_\_\_\_ OTHER (SPECIFY) \_\_\_\_\_
- \_\_\_\_\_ PRE-DESIGN MEETING?

### TYPE OF APPROVAL/ACCEPTANCE SOUGHT:

- \_\_\_\_\_ BUILDING PERMIT APPROVAL
- \_\_\_\_\_ CERTIFICATE OF OCCUPANCY
- \_\_\_\_\_ PRELIMINARY PLAT APPROVAL
- \_\_\_\_\_ SITE PLAN FOR SUB'D APPROVAL
- \_\_\_\_\_ SITE PLAN FOR BLDG. PERMIT APPROVAL
- \_\_\_\_\_ FINAL PLAT APPROVAL
- \_\_\_\_\_ SIA/ RELEASE OF FINANCIAL GUARANTEE
- \_\_\_\_\_ FOUNDATION PERMIT APPROVAL
- \_\_\_\_\_ GRADING PERMIT APPROVAL
- \_\_\_\_\_ SO-19 APPROVAL
- \_\_\_\_\_ PAVING PERMIT APPROVAL
- \_\_\_\_\_ GRADING/ PAD CERTIFICATION
- \_\_\_\_\_ WORK ORDER APPROVAL
- \_\_\_\_\_ CLOMR/LOMR
- \_\_\_\_\_ FLOODPLAIN DEVELOPMENT PERMIT
- \_\_\_\_\_ OTHER (SPECIFY) \_\_\_\_\_

**DATE SUBMITTED:** \_\_\_\_\_ **By:** \_\_\_\_\_

COA STAFF:

ELECTRONIC SUBMITTAL RECEIVED: \_\_\_\_\_

FEE PAID: \_\_\_\_\_



STANDARD GRADING NOTE: THE MAXIMUM GRADED SIDE SLOPE SHALL NOT EXCEED 3 FEET (HORIZONTALLY) TO 1 FOOT (VERTICALLY). AREAS DISTURBED BY GRADING WHICH WILL NOT BE TREATED WITH LANDSCAPING SHALL BE SEEDED.

STANDARD WALL AND PAD CERTIFICATION NOTES:

ALL PERMITER GARDEN WALLS SHALL BE PERMITTED SEPARATELY.

A PAD CERTIFICATION IS REQUIRED BEFORE THE BUILDING PERMIT IS RELEASED.

This is the plan to be used for any garden walls and any openings in the walls shall be placed 3" above final grade in the rear yard to allow for cross lot drainage from west to east (upstream to downstream).

PROPERTY LINE WALLS AND GARDEN WALLS SHALL HAVE TURNED BLOCKS OR WEEP HOLES FOR DRAINAGE. ALL OPENINGS IN THE WALLS SHALL BE 3" ABOVE GRADE.

SURVEY NOTES

- 1) Bearings and distances shown are based on the plat of record. All distances shown are ground. Property lines drawn hereon based on location of found survey monuments as indicated hereon.
- 2) Elevations shown hereon are NAVD 88 values GPS derived.
- 3) Any underground structure not shown is not a part of this survey.
- 4) This property is subject to pertinent easements, matters of zoning, covenants, restrictions and reservations of record.
- 5) This survey shows only those easements apparent on the ground and those shown on the plat of record. No title search was provided nor performed by the surveyor.

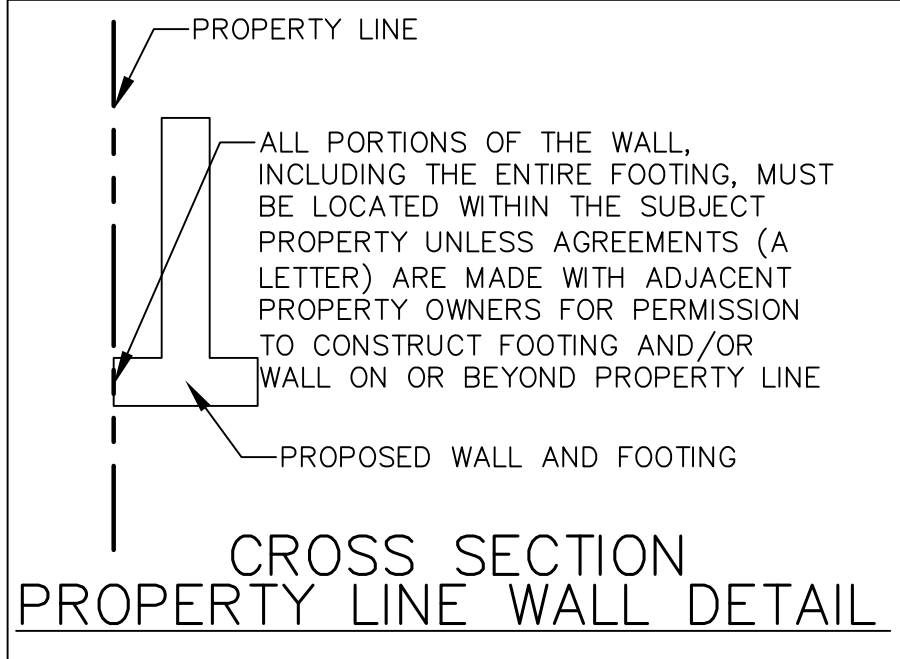

LEGAL DESCRIPTION

Lot numbered Four (4) in Block numbered Five (5) of UNSER CLIFFS SUBDIVISION, as the same is shown and designated on the Plat thereof, filed in the Office of the County Clerk of Bernalillo County, New Mexico, on August 12, 2004, in Book 2004C, Page 238, as Document No. 2004114456.

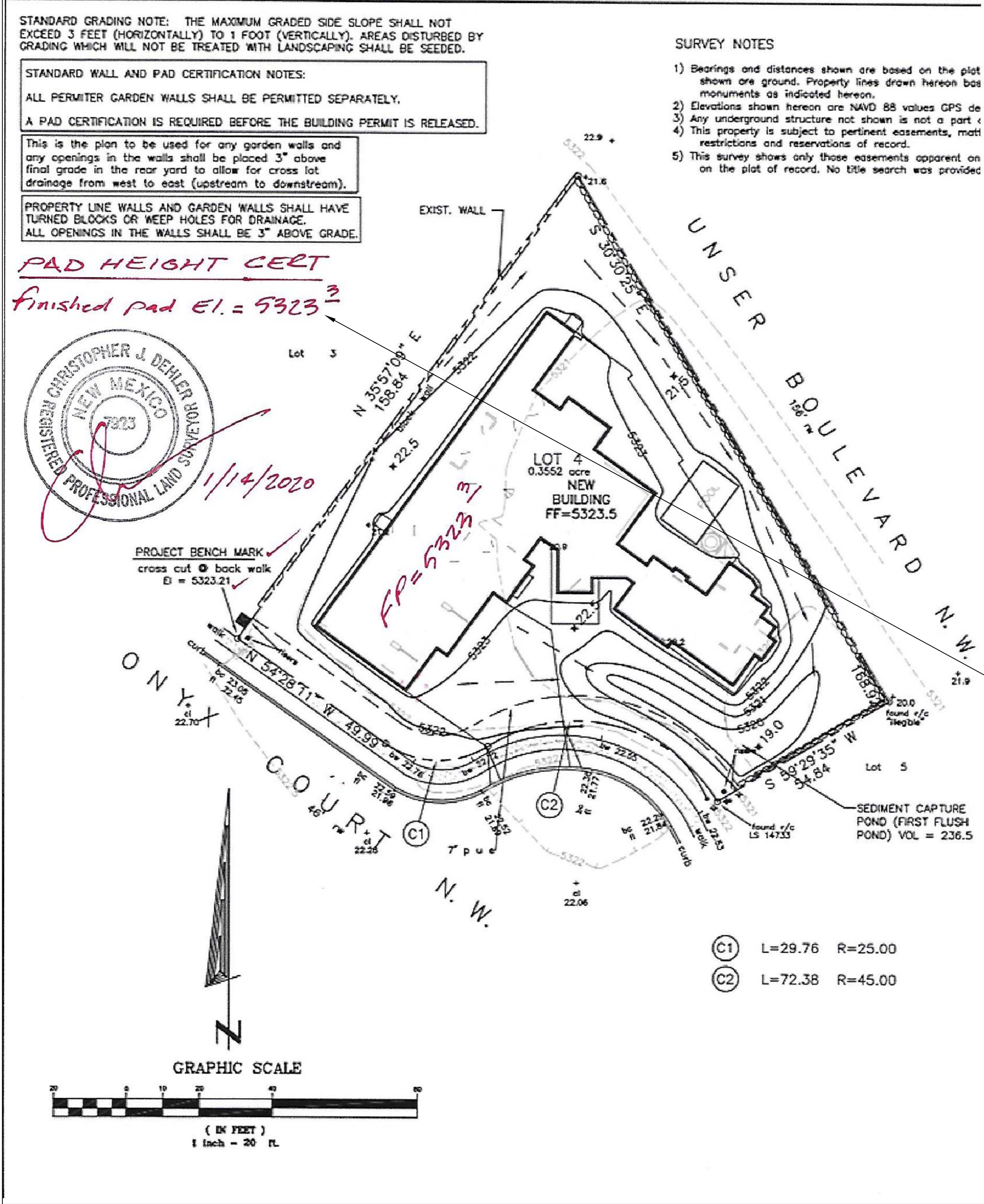
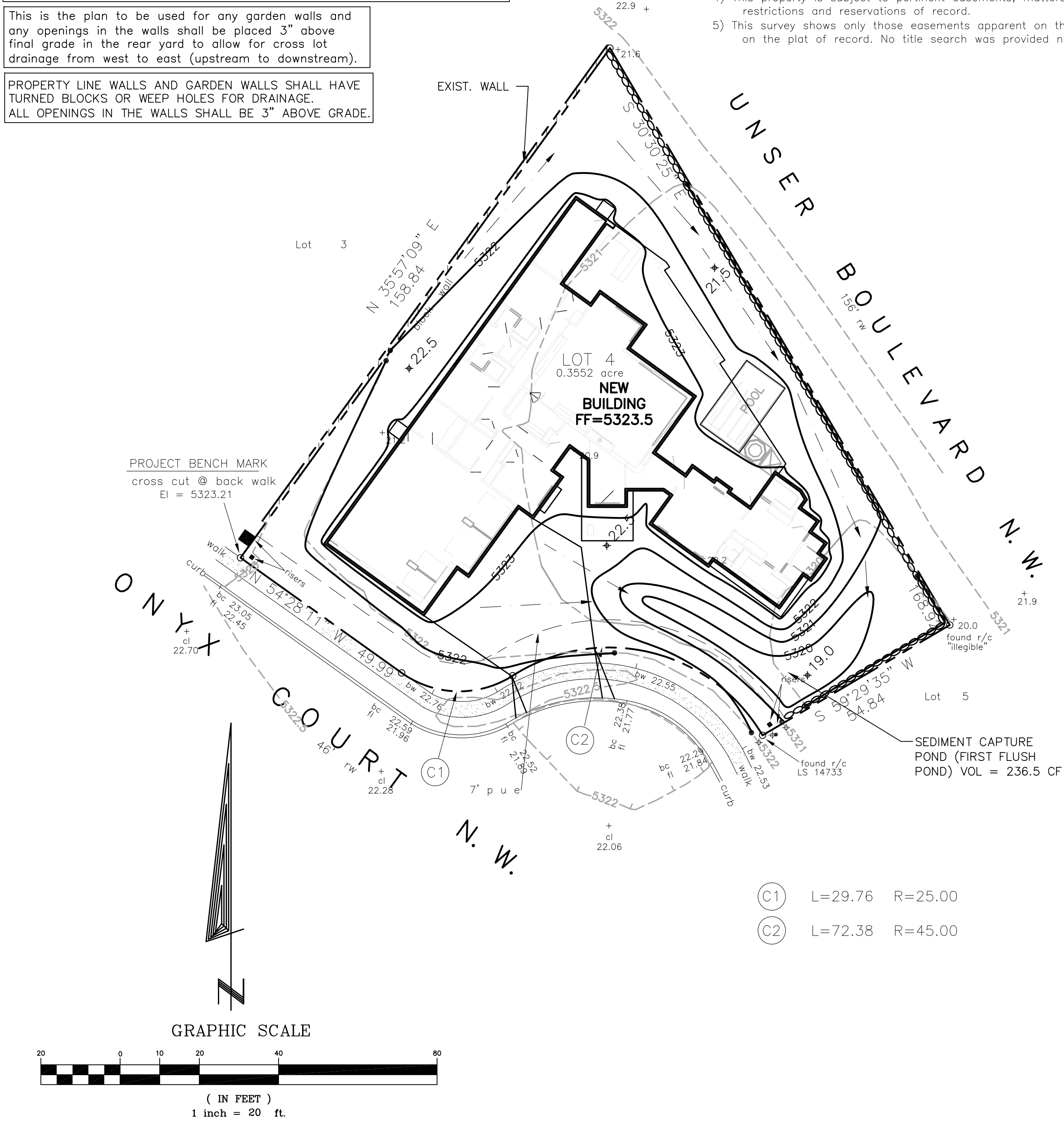
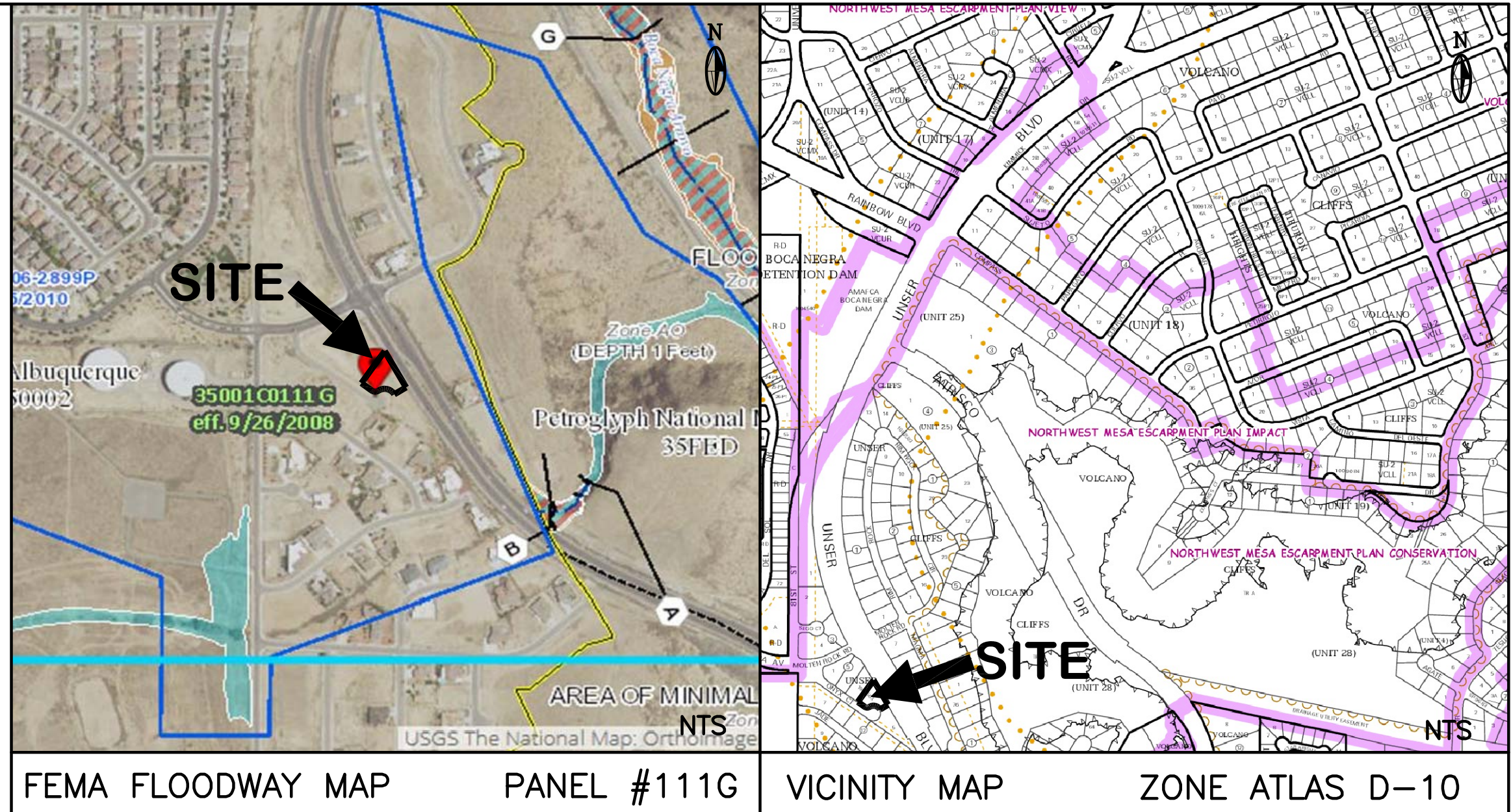

LEGEND	
EXISTING	PROPOSED
CONTOUR	6045
PROPERTY LINE	
ROAD	
SETBACK	
RETAINING WALL/WALL	
SPOT ELEVATION	+21.2

ENGINEER'S CERTIFICATION:

I, Jackie S. McDowell, hereby certify that I personally inspected the site shown on this plan on December 20, 2019, and as of that date it appeared that no filling, grading, or excavation had occurred thereon since completion of the topographic survey used to prepare this plan.

6512 ONYX CT. NW, ALBUQUERQUE, NM 87120		CITY OF ALBUQUERQUE, BERNALILLO COUNTY		NEW MEXICO	
LOT 4, BLOCK 5 UNSER CLIFFS SUBDIVISION					
MARTINEZ — LOT 4 GRADING & DRAINAGE PLAN					
McDowell Engineering, Inc.					
7820 BEVERLY HILLS AVE. NE ALBUQUERQUE, NM 87122					
TELE: 505-828-2430 FAX: 505-821-4857					
Designed JSM	Drawn STAFF	Checked JSM	Sheet of		
File QUA0119L	Date NOVEMBER, 2019	1		1	



# CITY OF ALBUQUERQUE

Planning Department  
Brennon Williams, Director



February 11, 2020

Mayor Timothy M. Keller

Jackie McDowell, PE  
McDowell Engineering, Inc.  
7820 Beverly Hills Ave NE  
Albuquerque, NM 87121

RE: **Lot 2 Block 5, Unit 5, S.A.D. 227**  
**Volcano Cliffs Subdivision**  
**6512 Onyx Ct. NW**  
**Grading and Drainage Plan**  
**Engineers Stamp Date: 1/3/20 (E10D071)**  
**Pad Certification Date: 1/14/20**

Dear Ms. McDowell,

Based upon the information provided in your submittal received 2/7/20, this plan is approved for Building Permit.

Please have the owner/builder attach a copy of this approved plan, to the construction sets in the permitting process prior to sign-off by Hydrology.

Reiterate to the Owner/Contractor that a separate permit for any garden/retaining wall must be obtained, with the approved G&D plan dated 12/4/18.

Prior to Certificate of Occupancy release, Engineer Certification per the DPM checklist of this plan will be required. A fee of \$75.00 will be charged for this certification. If an additional resubmittal is required a \$75.00 fee for each resubmittal will be charged.

If you have any questions, please contact me at 924-3986 or Rudy Rael at 924-3977.

Sincerely,

Ernest Armijo, P.E.  
Principal Engineer, Hydrology  
Planning Department

RR/DP  
C: File D10D071