

CITY OF ALBUQUERQUE

Planning Department
David Campbell, Director



Mayor Timothy M. Keller

May 7, 2019

David Soule, P.E.
Rio Grande Engineering
PO Box 93924
Albuquerque, NM 87199

RE: **6104 Pojoaque St NW**
Grading and Drainage Plan
Engineer's Stamp Date: 4/25/19
Drainage File: E10D063

Dear Mr. Soule:

Based on the submittal received on 4/26/19, the grading and drainage plan is approved for Grading Permit and Building Permit.

PO Box 1293

Prior to Certificate of Occupancy (For Information):

Albuquerque

1. Engineer's Certification, per the DPM Chapter 22.7: *Engineer's Certification Checklist For Non-Subdivision* is required to ensure the grades along the property lines were not disturbed during home construction.

NM 87103

If you have any questions, please contact me at 924-3695 or dpeterson@cabq.gov.

www.cabq.gov

Sincerely,

Dana Peterson, P.E.
Senior Engineer, Planning Dept.
Development Review Services



City of Albuquerque

Planning Department
Development & Building Services Division

DRAINAGE AND TRANSPORTATION INFORMATION SHEET (REV 6/2018)

Project Title: 6104 POJOAQUE NW **Building Permit #:** _____ **Hydrology File #:** _____

DRB#: _____ **EPC#:** _____ **Work Order#:** _____

Legal Description: LOT 2 , BLOCK 4B VOLCANO CLIFFS UNIT 3

City Address: 6104 POJOAQUE NW

Applicant: MR. AND MRS. DIAZ **Contact:** _____

Address: _____

Phone#: _____ **Fax#:** _____ **E-mail:** _____

Other Contact: RIO GRANDE ENGINEERING **Contact:** DAVID SOULE

Address: PO BOX 93924 ALB NM 87199

Phone#: 505.321.9099 **Fax#:** 505.872.0999 **E-mail:** david@riograndeengineering.com

TYPE OF DEVELOPMENT: _____ PLAT ☒ RESIDENCE _____ DRB SITE _____ ADMIN SITE

Check all that Apply:

DEPARTMENT:

☒ HYDROLOGY/ DRAINAGE
☐ TRAFFIC/ TRANSPORTATION

TYPE OF SUBMITTAL:

☐ ENGINEER/ARCHITECT CERTIFICATION
☐ PAD CERTIFICATION
☐ CONCEPTUAL G & D PLAN
☒ GRADING PLAN
☐ DRAINAGE REPORT
☐ DRAINAGE MASTER PLAN
☐ FLOODPLAIN DEVELOPMENT PERMIT APPLIC
☐ ELEVATION CERTIFICATE
☐ CLOMR/LOMR
☐ TRAFFIC CIRCULATION LAYOUT (TCL)
☐ TRAFFIC IMPACT STUDY (TIS)
☐ STREET LIGHT LAYOUT
☐ OTHER (SPECIFY) _____
☐ PRE-DESIGN MEETING?

IS THIS A RESUBMITTAL?: _____ Yes ☒ No

TYPE OF APPROVAL/ACCEPTANCE SOUGHT:

☒ BUILDING PERMIT APPROVAL
☐ CERTIFICATE OF OCCUPANCY

☐ PRELIMINARY PLAT APPROVAL
☐ SITE PLAN FOR SUB'D APPROVAL
☐ SITE PLAN FOR BLDG. PERMIT APPROVAL
☐ FINAL PLAT APPROVAL

☐ SIA/ RELEASE OF FINANCIAL GUARANTEE
☐ FOUNDATION PERMIT APPROVAL
☐ GRADING PERMIT APPROVAL
☐ SO-19 APPROVAL
☐ PAVING PERMIT APPROVAL
☐ GRADING/ PAD CERTIFICATION
☐ WORK ORDER APPROVAL
☐ CLOMR/LOMR
☐ FLOODPLAIN DEVELOPMENT PERMIT
☐ OTHER (SPECIFY) _____

DATE SUBMITTED: _____ **By:** _____

COA STAFF:

ELECTRONIC SUBMITTAL RECEIVED: _____

FEE PAID: _____

Weighted E Method

										100-Year, 6-hr.			
Basin	Area (sf)	Area (acres)	Treatment A % (acres)	Treatment B % (acres)	Treatment C % (acres)	Treatment D % (acres)	Weighted (ac-ft)	Volume (ac-ft)	Flow cfs				
ALLOWED PROPOSED total	5670.0	0.130	0%	0	24%	0.031	40%	0.0521	36%	0.047	1.266	0.014	0.42
	5670.0	0.130	0%	0	10%	0.013	34%	0.0443	54%	0.070	1.467	0.016	0.46

Equations:

$$\text{Weighted E} = E_a \cdot A_a + E_b \cdot A_b + E_c \cdot A_c + E_d \cdot A_d / (\text{Total Area})$$
$$\text{Volume} = \text{Weighted D} * \text{Total Area}$$
$$\text{Flow} = Q_a * A_a + Q_b * A_b + Q_c * A_c + Q_d * A_d$$

Where for 100-year, 6-hour storm- zone 1

Qa= 1.29
Qb= 2.03
Qc= 2.87
Qd= 4.37

ONSITE Conditions

FIRST FLUSH WATER QUALITY VOLUME

PROVIDED

WATER QUALITY
FLOOD CONTROL

87
95

400
400

Narrative

This site is within the SAD 221 Master Drainage plan boundaries. The site is to maintain existing patterns and drain to the the adjacent roadway per the master drainage plan. We are ponding the water harvest volume generated by the site. This plan has a shallow water harvest pond in excess of the drainage regulations. This plan is in conformance to the master drainage plan.

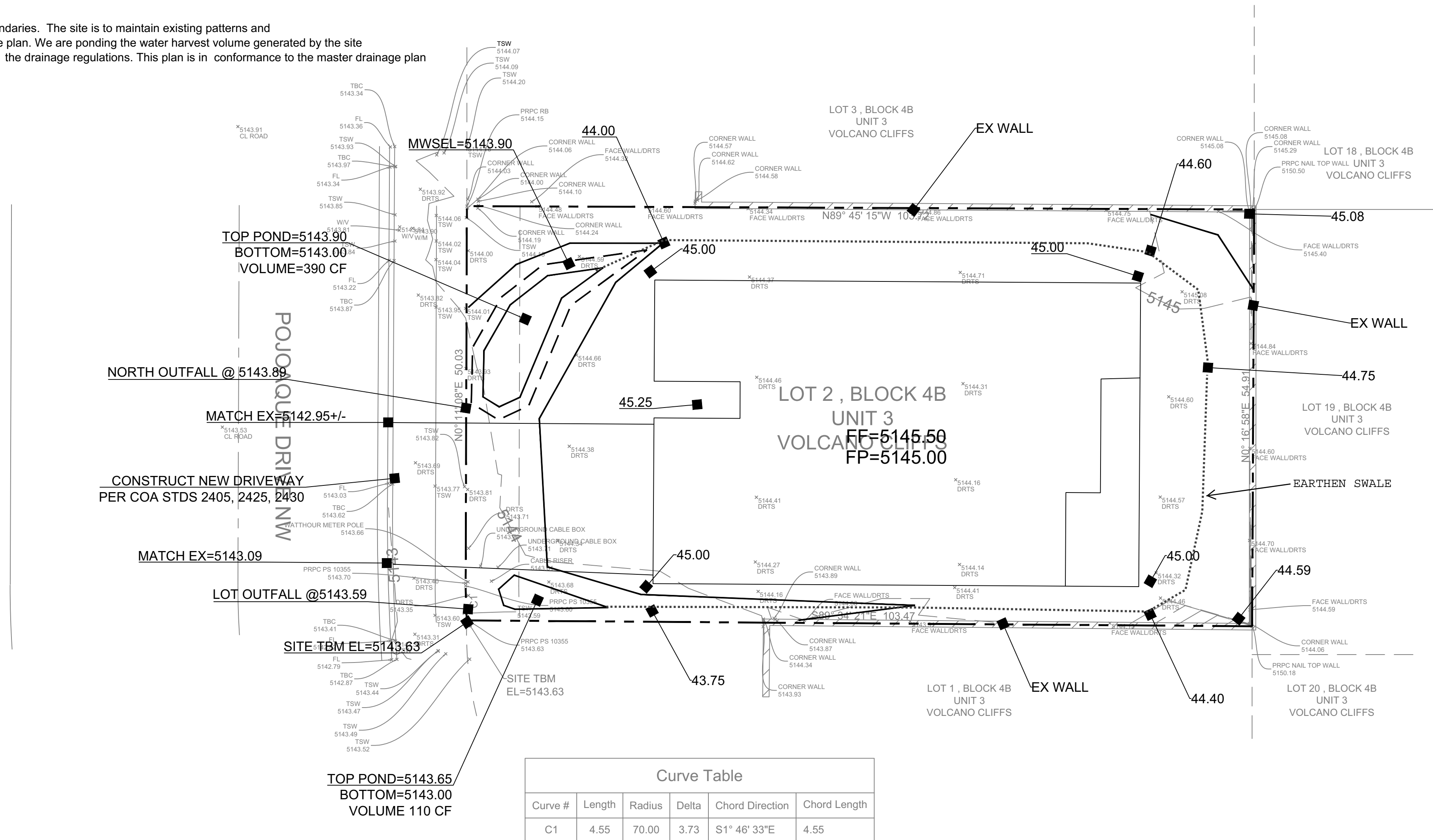

EROSION CONTROL NOTES:

1. CONTRACTOR IS RESPONSIBLE FOR OBTAINING A TOPSOIL DISTURBANCE PERMIT PRIOR TO BEGINNING WORK.
2. CONTRACTOR IS RESPONSIBLE FOR MAINTAINING RUN-OFF ON SITE DURING CONSTRUCTION.
3. CONTRACTOR IS RESPONSIBLE FOR CLEANING ALL SEDIMENT THAT GETS INTO EXISTING RIGHT-OF-WAY.
4. REPAIR OF DAMAGED FACILITIES AND CLEANUP OF SEDIMENT ACCUMULATIONS ON ADJACENT PROPERTIES AND IN PUBLIC FACILITIES IS THE RESPONSIBILITY OF THE CONTRACTOR.
5. ALL EXPOSED EARTH SURFACES MUST BE PROTECTED FROM WIND AND WATER EROSION PRIOR TO FINAL (CITY) ACCEPTANCE OF ANY PROJECT.

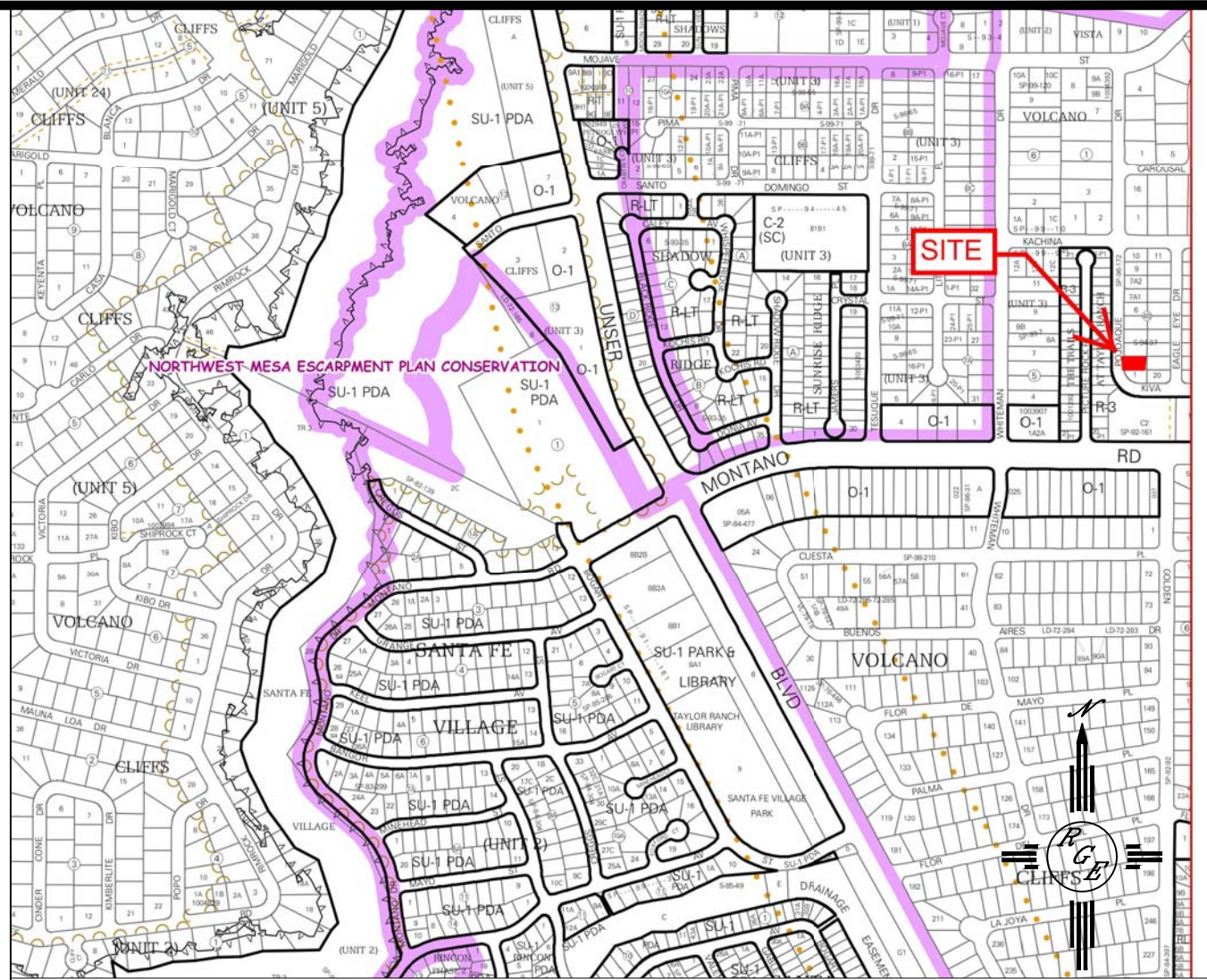

VICINITY MAP:



FIRM MAP:

LEGAL DESCRIPTION:

LOT 2, BLOCK B, UNIT 3, VOLCANO CLIFFS

NOTES:

1. ALL SPOT ELEVATIONS REPRESENT FLOWLINE ELEVATION UNLESS OTHERWISE NOTED.
2. TOPOGRAPHIC SURVEY INFORMATION SHOWN ON THIS PLAN WAS OBTAINED BY CSTI 2019 UTILIZING NAVD88 DATUM
3. ALL DISTURBED AREAS MUST BE RESEED OR LANDSCAPED PRIOR TO FINAL C.O..
4. ALL AREAS OUTSIDE THE BUILDING ENVELOPE MUST BE RESEED WITH NATIVE MIX
5. DUE TO EXISTING TOPOGRAPHY AND UNDEVELOPED NATURE OF THE DOWN STEAM AREA, PERIODIC MAINTENANCE OF PONDS AND SWALES ARE REQUIRED.
6. A PAD CERTIFICATION SHALL BE REQUIRED PRIOR TO ISSUANCE OF BUILDING PERMIT.

LEGEND

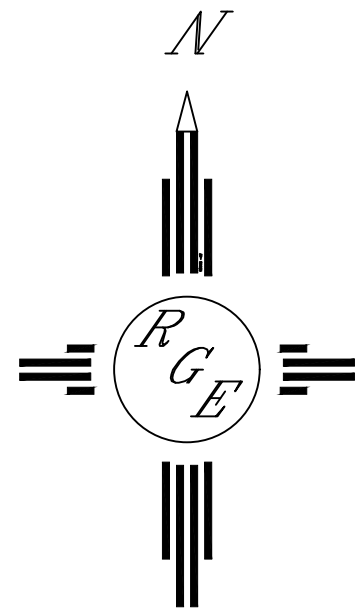

- - - - -5411- - - - - EXISTING CONTOUR
 - - - - -5410- - - - - EXISTING INDEX CONTOUR
 _____5411_____ PROPOSED CONTOUR
 _____5410_____ PROPOSED INDEX CONTOUR
 PROPOSED FLOWLINE ELEVATIONS
 ■ 100.00
 - - - - - PROPERTY LINE

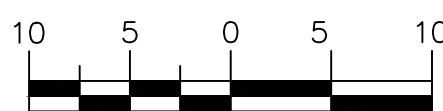

GRAPHIC SCALE



SCALE: 1"=10'

ENGINEER'S SEAL	6104 POJOAQUE LOT 2 BLOCK 4B VOLCANO CLIFFS UNIT 3	DRAWN BY JDG
	GRADING AND DRAINAGE PLAN	DATE 04/26/2019
4/25/19	 <i>Rio Grande Engineering</i> 1606 CENTRAL AVENUE SE SUITE 201 ALBUQUERQUE, NM 87106 (505) 972-0999	SHEET # 1 OF 1
DAVID SOULE P.E. #14522		JOB #