

# CITY OF ALBUQUERQUE

Planning Department  
Brennon Williams, Director



Mayor Timothy M. Keller

October 22, 2019

David Soule, P.E.  
Rio Grande Engineering  
PO Box 93924  
Albuquerque, New Mexico 87199

RE: **Lot 18 Block 5 S.A.D. 227**  
**7932 Victoria Dr. NW**  
**Grading and Drainage Plan**  
**Engineers Stamp Date 10/16/19 (E10D066)**

Dear Mr. Soule,

Based upon the information provided in your submittal received 10/16/19, this plan is approved for Grading Permit. Please inform the builder/owner to attach a copy of this approved plan and letter into the construction sets in the permitting process prior to sign-off by Hydrology.

**Reiterate to the Owner/Contractor that a separate permit for any garden/retaining wall must be obtained, with the approved G&D plan.**

Prior to Building Permit approval, a **Pad Certification** will be required. Inform the contractor/owner not to pile dirt in the street as a ramp to climb the curb. If dirt is found in the street the pad cert. will be denied.

Prior to **Certificate of Occupancy release**, Engineer Certification per the DPM checklist of this plan will be required.

If you have any questions, please contact me at 924-3999 or Rudy Rael at 924-3977.

Sincerely,

Shahab Biazar, P.E.  
City Engineer, Planning  
Division Manager

RR/SB  
C: Data Base E10D066



# City of Albuquerque

Planning Department  
Development & Building Services Division

## DRAINAGE AND TRANSPORTATION INFORMATION SHEET (REV 6/2018)

**Project Title:** 8036 Victoria **Building Permit #:** \_\_\_\_\_ **Hydrology File #:** \_\_\_\_\_  
**DRB#:** \_\_\_\_\_ **EPC#:** \_\_\_\_\_ **Work Order#:** \_\_\_\_\_  
**Legal Description:** LOT 31 BLOCK 5 Volcano Cliffs unit 5  
**City Address:** 8036 Victoria

**Applicant:** \_\_\_\_\_ **Contact:** \_\_\_\_\_  
**Address:** \_\_\_\_\_  
**Phone#:** \_\_\_\_\_ **Fax#:** \_\_\_\_\_ **E-mail:** \_\_\_\_\_

**Other Contact:** RIO GRANDE ENGINEERING **Contact:** DAVID SOULE  
**Address:** PO BOX 93924 ALB NM 87199  
**Phone#:** 505.321.9099 **Fax#:** 505.872.0999 **E-mail:** david@riograndeengineering.com

**TYPE OF DEVELOPMENT:** \_\_\_\_\_ PLAT ☒ RESIDENCE \_\_\_\_\_ DRB SITE \_\_\_\_\_ ADMIN SITE

Check all that Apply:

### DEPARTMENT:

☒ HYDROLOGY/ DRAINAGE  
\_\_\_\_\_ TRAFFIC/ TRANSPORTATION

### TYPE OF SUBMITTAL:

\_\_\_\_\_ ENGINEER/ARCHITECT CERTIFICATION  
\_\_\_\_\_ PAD CERTIFICATION  
\_\_\_\_\_ CONCEPTUAL G & D PLAN  
☒ GRADING PLAN  
\_\_\_\_\_ DRAINAGE REPORT  
\_\_\_\_\_ DRAINAGE MASTER PLAN  
\_\_\_\_\_ FLOODPLAIN DEVELOPMENT PERMIT APPLIC  
\_\_\_\_\_ ELEVATION CERTIFICATE  
\_\_\_\_\_ CLOMR/LOMR  
\_\_\_\_\_ TRAFFIC CIRCULATION LAYOUT (TCL)  
\_\_\_\_\_ TRAFFIC IMPACT STUDY (TIS)  
\_\_\_\_\_ STREET LIGHT LAYOUT  
\_\_\_\_\_ OTHER (SPECIFY) \_\_\_\_\_  
\_\_\_\_\_ PRE-DESIGN MEETING?

IS THIS A RESUBMITTAL?: \_\_\_\_\_ Yes ☒ No

### TYPE OF APPROVAL/ACCEPTANCE SOUGHT:

☒ BUILDING PERMIT APPROVAL  
\_\_\_\_\_ CERTIFICATE OF OCCUPANCY  
\_\_\_\_\_ PRELIMINARY PLAT APPROVAL  
\_\_\_\_\_ SITE PLAN FOR SUB'D APPROVAL  
\_\_\_\_\_ SITE PLAN FOR BLDG. PERMIT APPROVAL  
\_\_\_\_\_ FINAL PLAT APPROVAL  
\_\_\_\_\_ SIA/ RELEASE OF FINANCIAL GUARANTEE  
\_\_\_\_\_ FOUNDATION PERMIT APPROVAL  
\_\_\_\_\_ GRADING PERMIT APPROVAL  
\_\_\_\_\_ SO-19 APPROVAL  
\_\_\_\_\_ PAVING PERMIT APPROVAL  
\_\_\_\_\_ GRADING/ PAD CERTIFICATION  
\_\_\_\_\_ WORK ORDER APPROVAL  
\_\_\_\_\_ CLOMR/LOMR  
\_\_\_\_\_ FLOODPLAIN DEVELOPMENT PERMIT  
\_\_\_\_\_ OTHER (SPECIFY) \_\_\_\_\_

**DATE SUBMITTED:** \_\_\_\_\_ **By:** \_\_\_\_\_

COA STAFF:

ELECTRONIC SUBMITTAL RECEIVED: \_\_\_\_\_

FEE PAID: \_\_\_\_\_



Weighted E Method

|            |              |                 |                          |                          |                          |                          |                       |                   |             | 100-Year, 6-hr. |  |  |
|------------|--------------|-----------------|--------------------------|--------------------------|--------------------------|--------------------------|-----------------------|-------------------|-------------|-----------------|--|--|
| Basin      | Area<br>(sf) | Area<br>(acres) | Treatment A<br>% (acres) | Treatment B<br>% (acres) | Treatment C<br>% (acres) | Treatment D<br>% (acres) | Weighted E<br>(ac-ft) | Volume<br>(ac-ft) | Flow<br>cfs |                 |  |  |
| ALLOWED    | 11275.00     | 0.259           | 0%                       | 0                        | 20% 0.052                | 46% 0.1191               | 34% 0.088             | 1.259             | 0.027       | 0.83            |  |  |
| PROPOSED   | 11275.00     | 0.259           | 0%                       | 0                        | 18% 0.047                | 37% 0.0958               | 45% 0.116             | 1.373             | 0.030       | 0.88            |  |  |
| COMPARISON |              |                 |                          |                          |                          |                          |                       |                   |             | 0.002           |  |  |

Equations:

Weighted E = Ea\*Aa + Eb\*Ab + Ec\*Ac + Ed\*Ad / (Total Area)

Volume = Weighted D \* Total Area

Flow = Qa \* Aa + Qb \* Ab + Qc \* Ac + Qd \* Ad

Where for 100-year, 6-hour storm- zone 1

Qa= 1.29  
Ea= 0.44  
Eb= 0.67  
Ec= 0.99  
Ed= 1.97

|                                  |          |          |
|----------------------------------|----------|----------|
| ONSITE Conditions                |          |          |
| FIRST FLUSH WATER QUALITY VOLUME | REQUIRED | PROVIDED |
|                                  | (CF)     | (CF)     |
| WATER QUALITY                    | 144      | 367      |
| FLOOD CONTROL                    | 107      | 367      |

Narrative

This site is within the SAD 226 Master Drainage plan boundaries. The site is to maintain existing patterns and drain to the the adjacent roadway lot to south per the master drainage plan. We are ponding the water harvest volume generated by the site there is not measurable upland flow. This plan exceeds the allowed impervious area therefore we are required to retain the overage. This plan is in conformance to the master drainage plan

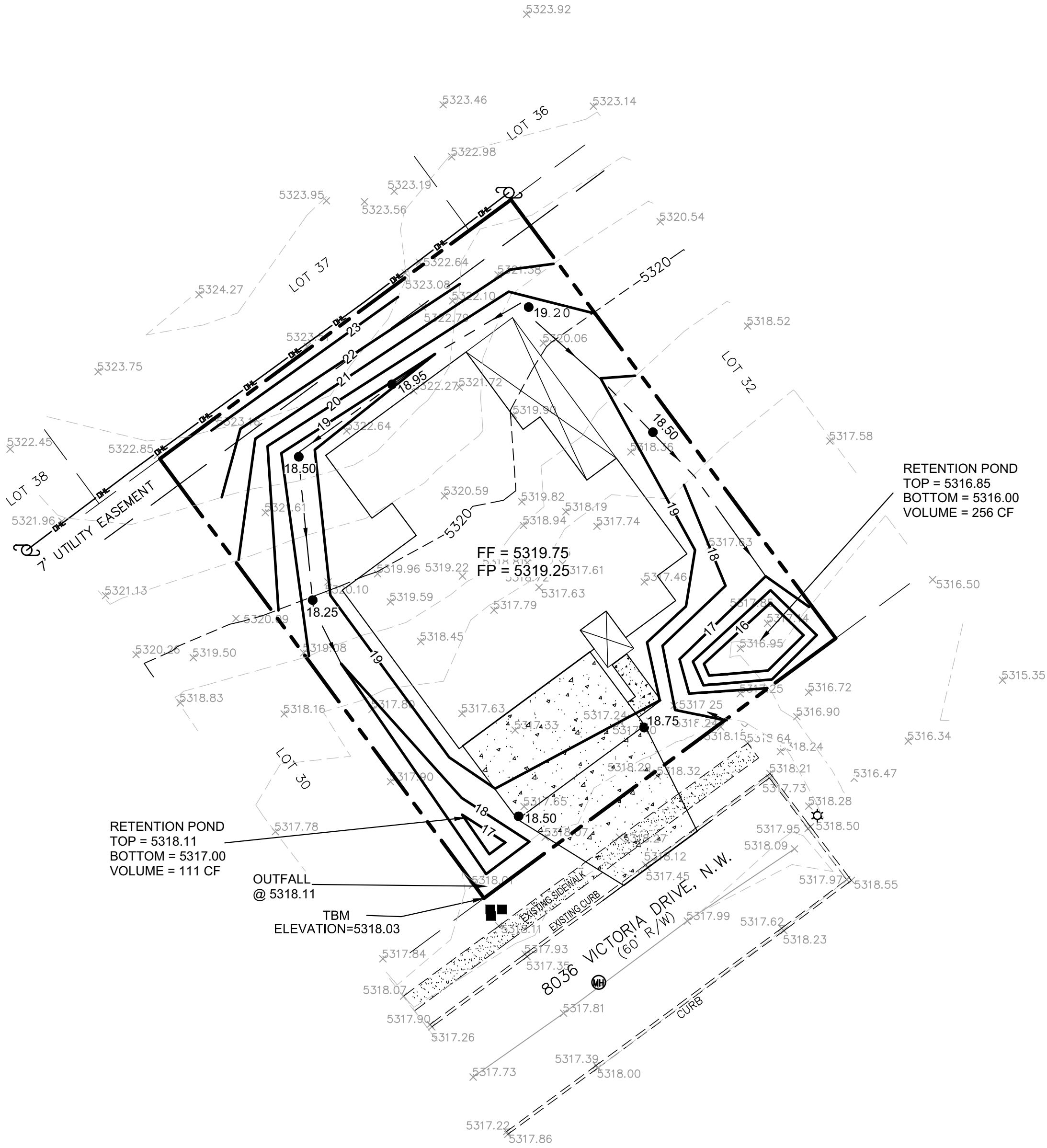

EROSION CONTROL NOTES:

1. CONTRACTOR IS RESPONSIBLE FOR OBTAINING A TOPSOIL DISTURBANCE PERMIT PRIOR TO BEGINNING WORK.
2. CONTRACTOR IS RESPONSIBLE FOR MAINTAINING RUN-OFF ON SITE DURING CONSTRUCTION.
3. CONTRACTOR IS RESPONSIBLE FOR CLEANING ALL SEDIMENT THAT GETS INTO EXISTING RIGHT-OF-WAY.
4. REPAIR OF DAMAGED FACILITIES AND CLEANUP OF SEDIMENT ACCUMULATIONS ON ADJACENT PROPERTIES AND IN PUBLIC FACILITIES IS THE RESPONSIBILITY OF THE CONTRACTOR.
5. ALL EXPOSED EARTH SURFACES MUST BE PROTECTED FROM WIND AND WATER EROSION PRIOR TO FINAL ACCEPTANCE OF ANY PROJECT.

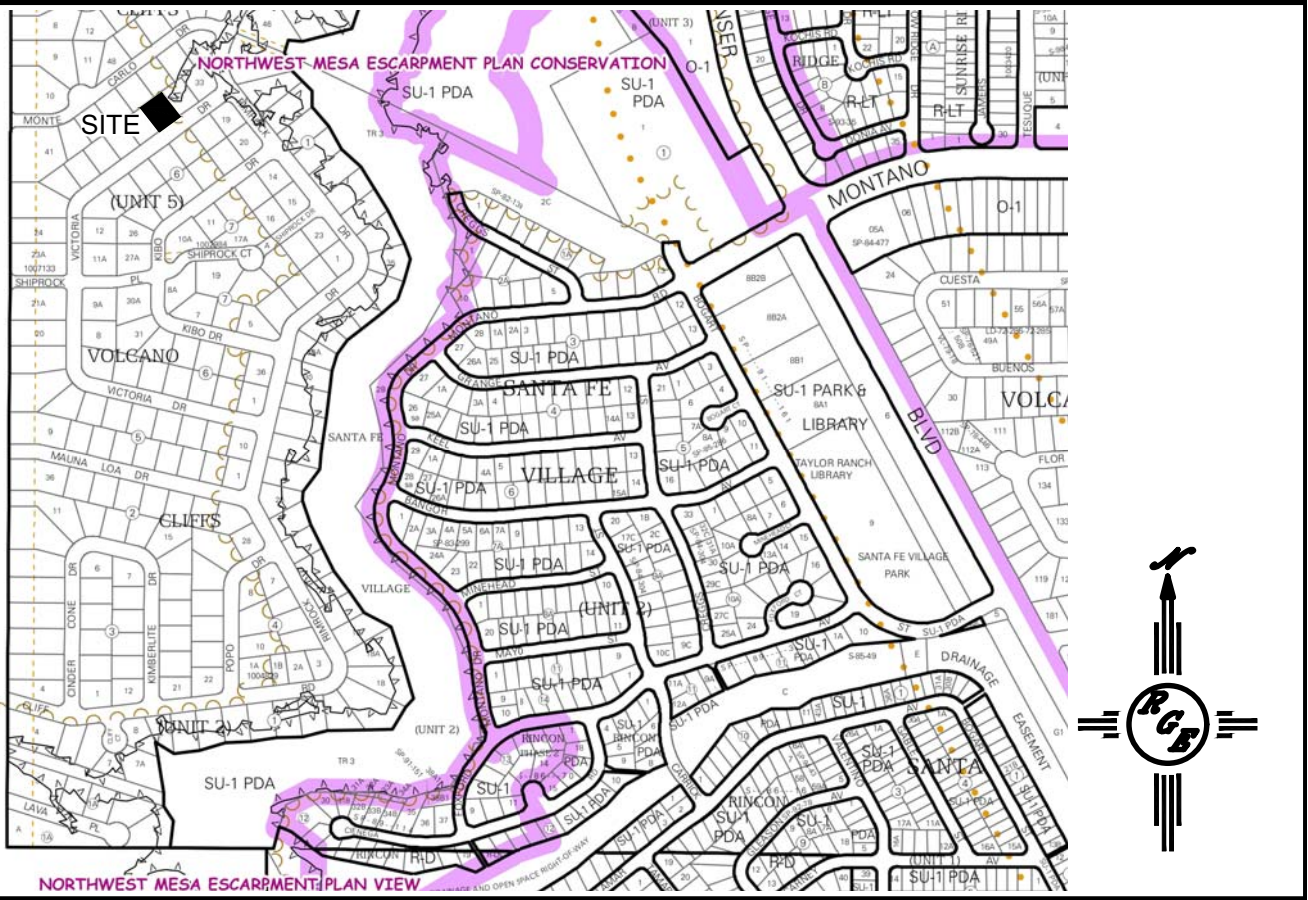

VICINITY MAP: E-10-Z

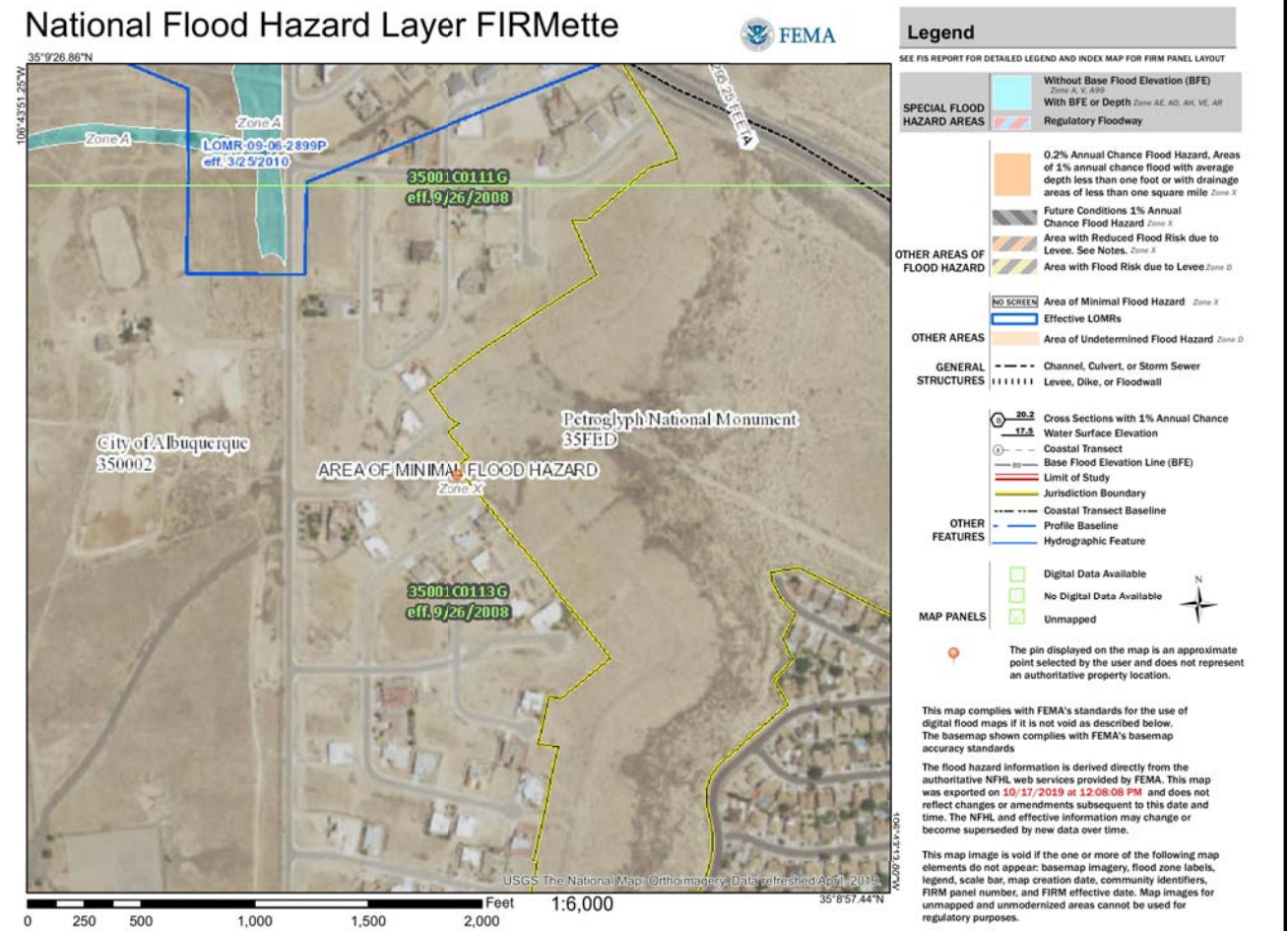

FIRM MAP:

LEGAL DESCRIPTION:

LOT 31, BLOCK 5 VOLCANO CLIFFS UNIT 5  
BERNALILLO COUNTY, NEW MEXICO

NOTES:

1. ALL SPOT ELEVATIONS REPRESENT FLOWLINE ELEVATION UNLESS OTHERWISE NOTED.
2. ALL SLOPES SHALL BE 3:1 MAX. AND GRAVEL OR NATIVE SEEDING PRIOR TO CO.
3. ANY PERIMETER WALLS MUST BE PERMITTED SEPARATELY. ALL RETAINING WALL DESIGN SHALL BE BY OTHERS.
4. SURVEY INFORMATION PROVIDED BY COMMUNITY SCIENCES CORPORATION USING NAVD DATUM 1988.

LEGEND

|     |      |     |                            |
|-----|------|-----|----------------------------|
| --- | XXXX | --- | EXISTING CONTOUR           |
| --- | XXXX | --- | EXISTING INDEX CONTOUR     |
| --- | XXXX | --- | PROPOSED CONTOUR           |
| --- | XXXX | --- | PROPOSED INDEX CONTOUR     |
| +   | XXXX |     | EXISTING SPOT ELEVATION    |
| ●   | XXXX |     | PROPOSED SPOT ELEVATION    |
| --- | ---  | --- | BOUNDARY                   |
| --- | ---  | --- | PROPOSED EARTHEN SWALE     |
| --- | ---  | --- | ADJACENT BOUNDARY          |
| ==  | ==   | ==  | EXISTING CURB AND GUTTER   |
| --- | ---  | --- | PROPOSED CONCRETE DRIVEWAY |

CAUTION:

EXISTING UTILITIES ARE NOT SHOWN. IT SHALL BE THE SOLE RESPONSIBILITY OF THE CONTRACTOR TO CONDUCT ALL NECESSARY FIELD INVESTIGATIONS PRIOR TO ANY EXCAVATION TO DETERMINE THE ACTUAL LOCATION OF UTILITIES & OTHER IMPROVEMENTS.

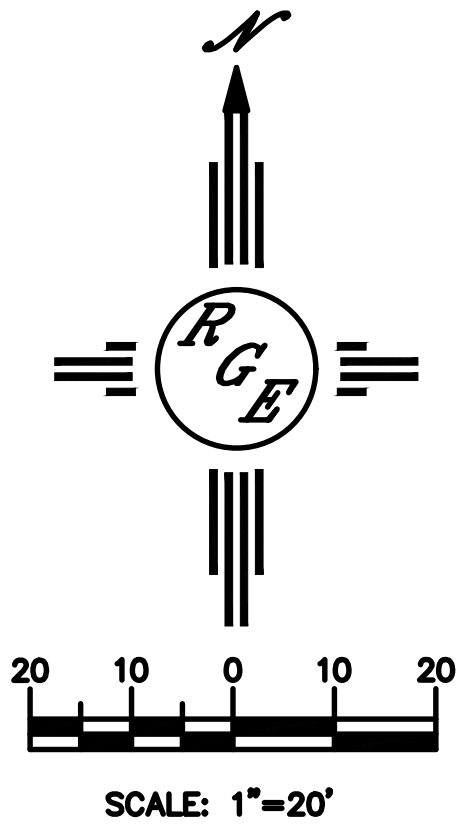

|   |  |                                  |
|---|--|----------------------------------|
| ENGINEER'S SEAL   | LOT31, BLK5 VOLCANO CLIFFS U5<br>8036 VICTORIA DRIVE, N.W.   | DRAWN BY<br>DEM                  |
| DAVID SOULE<br>NEW MEXICO<br>REGISTERED PROFESSIONAL ENGINEER<br>10/18/19 | GRADING AND DRAINAGE PLAN  | DATE<br>10-18-19                 |
| DAVID SOULE<br>P.E. #14522  | Rio Grande Engineering<br>1608 CENTRAL AVENUE SE<br>SUITE 201<br>ALBUQUERQUE, NM 87106<br>(505) 972-0899 | LOT31 BLKS U5 VOLCANO CLIFFS.DWG |
|   |  | SHEET #<br>C1                    |
|   |  | JOB #                            |