

CITY OF ALBUQUERQUE

Planning Department
Brennon Williams, Director

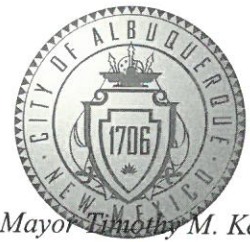

Mayor Timothy M. Keller

February 3, 2020

David Soule, P.E.
Rio Grande Engineering
PO Box 93924
Albuquerque, New Mexico 87199

RE: **Lot 15 Block 5 SAD 227**
7920 Victoria Dr. NW
Grading and Drainage Plan
Engineers Stamp Date 1/30/20 (E10D073)
Pad Certification Dated 1/30/20

Dear Mr. Soule,

Based upon the information provided in your submittal received 1/30/20, this plan cannot be approved for Pad Certification until the following comments are addressed.

- Remove the dirt and debris from the street and sidewalk. Make sure that it is swept clean.

Prior to Certificate of Occupancy release, Engineer Certification per the DPM checklist of this plan will be required.

If you have any questions, please contact me at 924-3986 or Rudy Rael at 924-3977.

Sincerely,

Ernest Armijo, P.E.
Principal Engineer, Hydrology
Planning Department

RR/EA
C: File E10E073



City of Albuquerque

Planning Department
Development & Building Services Division

DRAINAGE AND TRANSPORTATION INFORMATION SHEET (REV 6/2018)

Project Title: 7920 VICTORIA DR NW **Building Permit #:** _____ **Hydrology File #:** _____

DRB#: _____ **EPC#:** _____ **Work Order#:** _____

Legal Description: LOT 15 , BLOCK 5 VOLCANO CLIFFS UNIT 5

City Address: 7920 VICTORIA DR NW

Applicant: _____ **Contact:** _____

Address: _____

Phone#: _____ **Fax#:** _____ **E-mail:** _____

Other Contact: RIO GRANDE ENGINEERING **Contact:** DAVID SOULE

Address: PO BOX 93924 ALB NM 87199

Phone#: 505.321.9099 **Fax#:** 505.872.0999 **E-mail:** david@riograndeengineering.com

TYPE OF DEVELOPMENT: _____ PLAT ☒ RESIDENCE _____ DRB SITE _____ ADMIN SITE

Check all that Apply:

DEPARTMENT:

☒ HYDROLOGY/ DRAINAGE
☐ TRAFFIC/ TRANSPORTATION

TYPE OF SUBMITTAL:

☒ ENGINEER/ARCHITECT CERTIFICATION
☒ PAD CERTIFICATION
☐ CONCEPTUAL G & D PLAN
☒ GRADING PLAN
☐ DRAINAGE REPORT
☐ DRAINAGE MASTER PLAN
☐ FLOODPLAIN DEVELOPMENT PERMIT APPLIC
☐ ELEVATION CERTIFICATE
☐ CLOMR/LOMR
☐ TRAFFIC CIRCULATION LAYOUT (TCL)
☐ TRAFFIC IMPACT STUDY (TIS)
☐ STREET LIGHT LAYOUT
☐ OTHER (SPECIFY) _____
☐ PRE-DESIGN MEETING?

TYPE OF APPROVAL/ACCEPTANCE SOUGHT:

☒ BUILDING PERMIT APPROVAL
☐ CERTIFICATE OF OCCUPANCY
☐ PRELIMINARY PLAT APPROVAL
☐ SITE PLAN FOR SUB'D APPROVAL
☐ SITE PLAN FOR BLDG. PERMIT APPROVAL
☐ FINAL PLAT APPROVAL
☐ SIA/ RELEASE OF FINANCIAL GUARANTEE
☐ FOUNDATION PERMIT APPROVAL
☐ GRADING PERMIT APPROVAL
☐ SO-19 APPROVAL
☐ PAVING PERMIT APPROVAL
☐ GRADING/ PAD CERTIFICATION
☐ WORK ORDER APPROVAL
☐ CLOMR/LOMR
☐ FLOODPLAIN DEVELOPMENT PERMIT
☐ OTHER (SPECIFY) _____

IS THIS A RESUBMITTAL?: ☒ Yes ☐ No

FOOT PRINT CHANGED AND PAD HAS BEEN CONSTRUCTED, NO OTHER CHANGES

DATE SUBMITTED: _____ By: _____

COA STAFF:

ELECTRONIC SUBMITTAL RECEIVED: _____

FEE PAID: _____

Weighted E Method														
								100-Year, 6-hr.			24 hour			
Basin	Area (sf)	Area (acres)	Treatment A (% (acres))	Treatment B (% (acres))	Treatment C (% (acres))	Treatment D (% (acres))	Weighted E (ac-ft)	Volume (ac-ft)	Flow cfs	Volume (ac-ft)				
ALLOWED	12070.00	0.277	0%	0.24%	0.067	40%	0.1108	36%	0.100	1.266	0.029	0.89	0.033	
PROPOSED	12070.00	0.277	20%	0.055	23%	0.064	40%	0.1108	35%	0.097	1.328	0.031	0.94	0.034
COMPARISON											0.001		0.001	

Equations:

Weighted E = Ea*Aa + Eb*Ab + Ec*Ac + Ed*Ad / (Total Area)

Volume = Weighted D * Total Area

Flow = Qa * Aa + Qb * Ab + Qc * Ac + Qd * Ad

Where for 100-year, 6-hour storm- zone 1

Qa= 1.29
Eb= 0.67
Ec= 0.99
Ed= 1.97

ONSITE Conditions

FIRST FLUSH WATER QUALITY VOLUME REQUIRED (CF)	PROVIDED (CF)
0	970
0	970

Narrative

This site is within the SAD 227Master Drainage plan boundaries. The site is to maintain existing patterns and drain to the adjacent roadway to the east per the master drainage plan. The site does not exceed the SAD 227 developed conditions assumptions, therefore no ponding is required. Due to height restrictions we have incorporated ponding to minimize the pad height as much as possible. We are ponding the water harvest volume generated by the site there is no measurable upland flow. This plan is in conformance to the master drainage plan

I, DAVID SOULE HAVE PERSONALLY INPECTED THE SITE. I HEREBY CERTIFY THE PAD HAS BEEN CONSTRUCTED SUCH THAT IT IS IN 1/30/20 SUBSTANTIAL CONFORMANCE TO THE APPROVED GRADING PLAN DATED

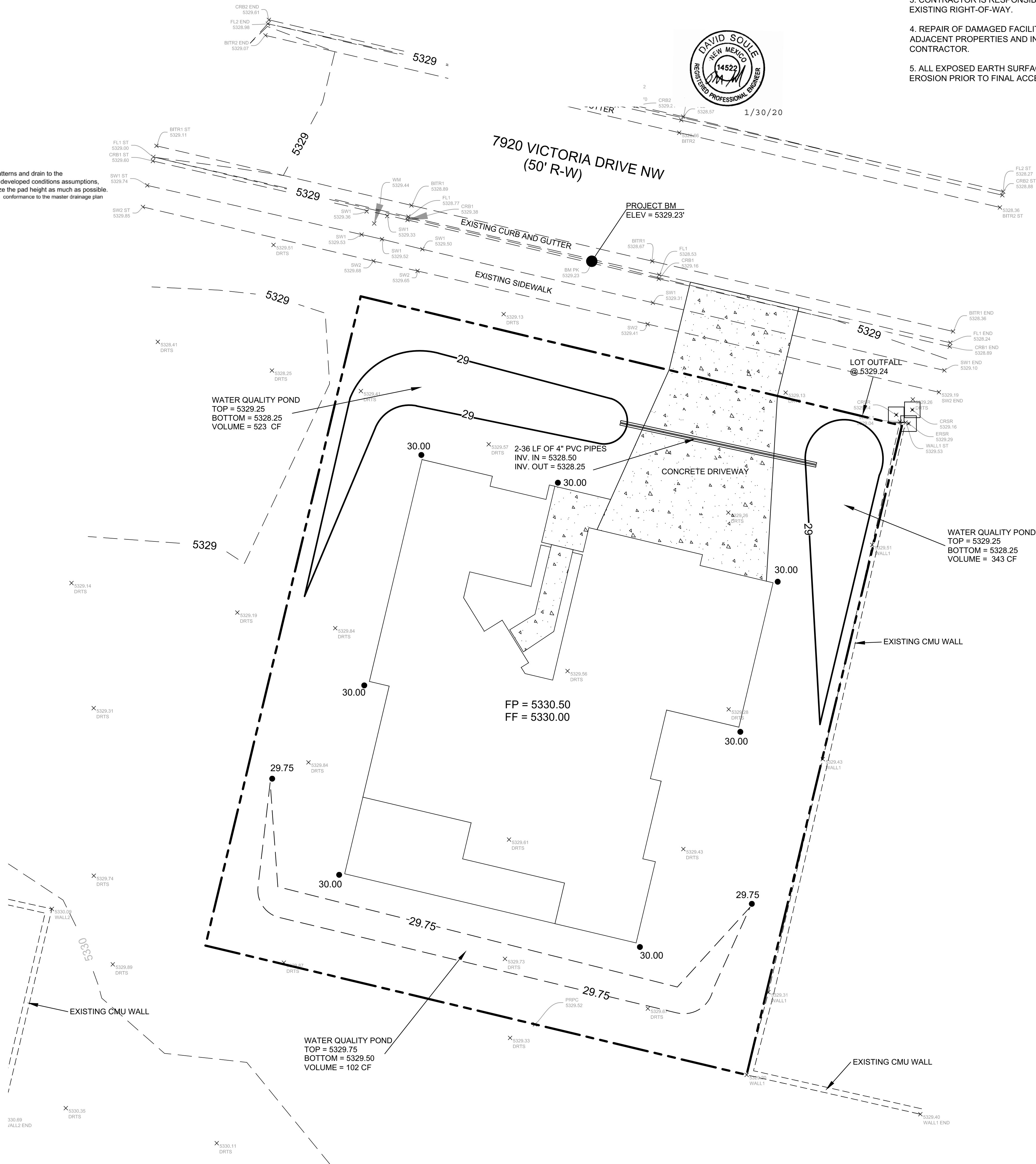

CAUTION:

EXISTING UTILITIES ARE NOT SHOWN. IT SHALL BE THE SOLE RESPONSIBILITY OF THE CONTRACTOR TO CONDUCT ALL NECESSARY FIELD INVESTIGATIONS PRIOR TO ANY EXCAVATION TO DETERMINE THE ACTUAL LOCATION OF UTILITIES & OTHER IMPROVEMENTS.

EROSION CONTROL NOTES:

- CONTRACTOR IS RESPONSIBLE FOR OBTAINING A TOPSOIL DISTURBANCE PERMIT PRIOR TO BEGINNING WORK.
- CONTRACTOR IS RESPONSIBLE FOR MAINTAINING RUN-OFF ON SITE DURING CONSTRUCTION.
- CONTRACTOR IS RESPONSIBLE FOR CLEANING ALL SEDIMENT THAT GETS INTO EXISTING RIGHT-OF-WAY.
- REPAIR OF DAMAGED FACILITIES AND CLEANUP OF SEDIMENT ACCUMULATIONS ON ADJACENT PROPERTIES AND IN PUBLIC FACILITIES IS THE RESPONSIBILITY OF THE CONTRACTOR.
- ALL EXPOSED EARTH SURFACES MUST BE PROTECTED FROM WIND AND WATER EROSION PRIOR TO FINAL ACCEPTANCE OF ANY PROJECT.



VICINITY MAP: E-10-Z

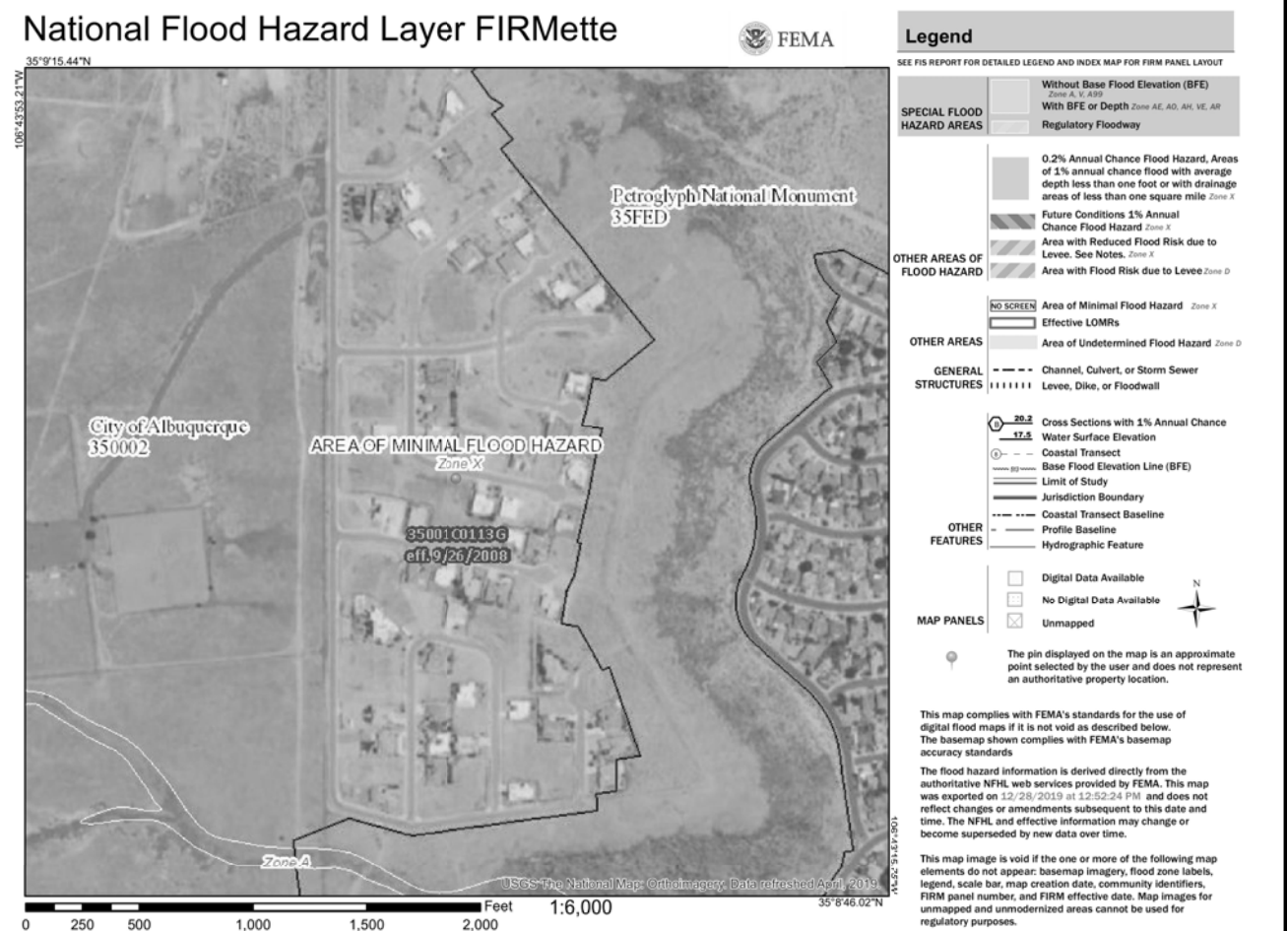

FIRM MAP:

LEGAL DESCRIPTION:

NOTES:

- ALL SPOT ELEVATIONS REPRESENT FLOWLINE ELEVATION UNLESS OTHERWISE NOTED.
- ALL SLOPES SHALL BE 3:1 MAX. AND GRAVEL OR NATIVE SEEDING PRIOR TO CO.
- ANY PERIMETER WALLS MUST BE PERMITTED SEPARATELY. ALL RETAINING WALL DESIGN SHALL BE BY OTHERS.
- SURVEY INFORMATION PROVIDED BY COMMUNITY SCIENCES CORPORATION USING NAVD DATUM 1988.
- A PAD ELEVATION CERTIFICATION SHALL BE REQUIRED PRIOR TO RELEASE OF BUILDING PERMIT.

LEGEND

---	XXXX	---	EXISTING CONTOUR
---	XXXX	---	EXISTING INDEX CONTOUR
---	XXXX	---	PROPOSED CONTOUR
---	XXXX	---	PROPOSED INDEX CONTOUR
+	XXXX		EXISTING SPOT ELEVATION
●	XXXX		PROPOSED SPOT ELEVATION
---			BOUNDARY
---			PROPOSED EARTHEN SWALE
---			ADJACENT BOUNDARY
=====			EXISTING CURB AND GUTTER
=====			PROPOSED CONCRETE DRIVEWAY

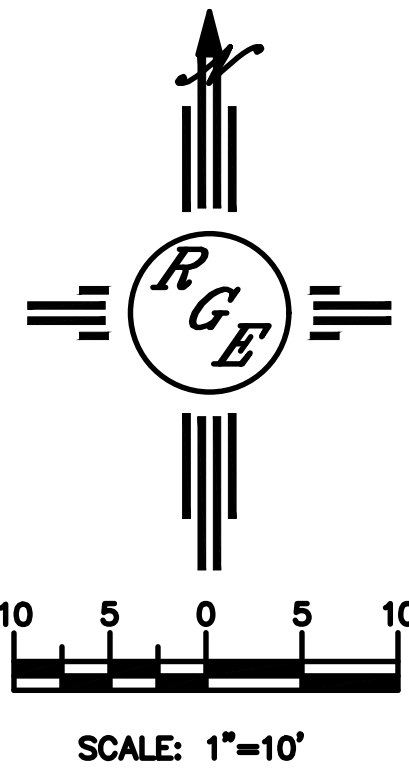

ENGINEER'S SEAL	7920 VICTORIA DRIVE NW GRADING AND DRAINAGE PLAN	DRAWN BY DEM
DAVID SOULE NEW MEXICO REGISTERED PROFESSIONAL ENGINEER 1/30/20		DATE 1-30-20
DAVID SOULE P.E. #14522	 1608 CENTRAL AVENUE SE SUITE 201 ALBUQUERQUE, NM 87106 (505) 972-0899	7920 VICTORIA DRIVE NW REVISD.DWG
		SHEET # C1
		JOB #