

# CITY OF ALBUQUERQUE

*Planning Department*  
Brennon Williams, Director



*Mayor Timothy M. Keller*

July 8, 2020

David Soule, P.E.  
Rio Grande Engineering  
PO Box 93924  
Albuquerque, New Mexico 87199

**RE: Lot 23 Block 2 Unit SAD 227  
5605 Popo Dr. NW  
Grading and Drainage Plan  
Engineers Stamp Date 4/3/2020 (E10D076)  
Pad Certification Date 6/28/2020**

Dear Mr. Soule,

PO Box 1293

Based upon the information provided in your submittal received 4/8/2020, this plan is approved for Building Permit.

Albuquerque

Please inform the builder/owner to attach a copy of this approved plan and this letter to the construction sets in the permitting process prior to sign-off by Hydrology.

NM 87103

Reiterate to the Owner/Contractor that a separate permit for a garden/retaining wall must be obtained, with the approved G&D plan.

[www.cabq.gov](http://www.cabq.gov)

Prior to Certificate of Occupancy release, Engineer Certification per the DPM checklist of this plan will be required.

If you have any questions, please contact me at 924-3986 or Rudy Rael at 924-3977.

Sincerely,

Ernest Armijo, P.E.  
Principal Engineer, Planning Dept.  
Development Review Services



# City of Albuquerque

Planning Department  
Development & Building Services Division

## DRAINAGE AND TRANSPORTATION INFORMATION SHEET (REV 6/2018)

**Project Title:** 6505 Popo NW **Building Permit #:** \_\_\_\_\_ **Hydrology File #:** \_\_\_\_\_

**DRB#:** \_\_\_\_\_ **EPC#:** \_\_\_\_\_ **Work Order#:** \_\_\_\_\_

**Legal Description:** LOT 23 , BLOCK 2 VOLCANO CLIFFS UNIT5

**City Address:** 6505 Popo NW

**Applicant:** Stephen burke **Contact:** \_\_\_\_\_

**Address:** \_\_\_\_\_

**Phone#:** \_\_\_\_\_ **Fax#:** \_\_\_\_\_ **E-mail:** \_\_\_\_\_

**Other Contact:** RIO GRANDE ENGINEERING **Contact:** DAVID SOULE

**Address:** PO BOX 93924 ALB NM 87199

**Phone#:** 505.321.9099 **Fax#:** 505.872.0999 **E-mail:** david@riograndeengineering.com

**TYPE OF DEVELOPMENT:** \_\_\_\_\_ PLAT ☒ RESIDENCE \_\_\_\_\_ DRB SITE \_\_\_\_\_ ADMIN SITE

Check all that Apply:

### DEPARTMENT:

☒ HYDROLOGY/ DRAINAGE  
\_\_\_\_\_ TRAFFIC/ TRANSPORTATION

### TYPE OF SUBMITTAL:

\_\_\_\_\_ ENGINEER/ARCHITECT CERTIFICATION  
☒ PAD CERTIFICATION  
\_\_\_\_\_ CONCEPTUAL G & D PLAN  
\_\_\_\_\_ GRADING PLAN  
\_\_\_\_\_ DRAINAGE REPORT  
\_\_\_\_\_ DRAINAGE MASTER PLAN  
\_\_\_\_\_ FLOODPLAIN DEVELOPMENT PERMIT APPLIC  
\_\_\_\_\_ ELEVATION CERTIFICATE  
\_\_\_\_\_ CLOMR/LOMR  
\_\_\_\_\_ TRAFFIC CIRCULATION LAYOUT (TCL)  
\_\_\_\_\_ TRAFFIC IMPACT STUDY (TIS)  
\_\_\_\_\_ STREET LIGHT LAYOUT  
\_\_\_\_\_ OTHER (SPECIFY) \_\_\_\_\_  
\_\_\_\_\_ PRE-DESIGN MEETING?

IS THIS A RESUBMITTAL?: ☒ Yes \_\_\_\_\_ No

### TYPE OF APPROVAL/ACCEPTANCE SOUGHT:

☒ BUILDING PERMIT APPROVAL  
\_\_\_\_\_ CERTIFICATE OF OCCUPANCY  
\_\_\_\_\_ PRELIMINARY PLAT APPROVAL  
\_\_\_\_\_ SITE PLAN FOR SUB'D APPROVAL  
\_\_\_\_\_ SITE PLAN FOR BLDG. PERMIT APPROVAL  
\_\_\_\_\_ FINAL PLAT APPROVAL  
\_\_\_\_\_ SIA/ RELEASE OF FINANCIAL GUARANTEE  
\_\_\_\_\_ FOUNDATION PERMIT APPROVAL  
\_\_\_\_\_ GRADING PERMIT APPROVAL  
\_\_\_\_\_ SO-19 APPROVAL  
\_\_\_\_\_ PAVING PERMIT APPROVAL  
\_\_\_\_\_ GRADING/ PAD CERTIFICATION  
\_\_\_\_\_ WORK ORDER APPROVAL  
\_\_\_\_\_ CLOMR/LOMR  
\_\_\_\_\_ FLOODPLAIN DEVELOPMENT PERMIT  
\_\_\_\_\_ OTHER (SPECIFY) \_\_\_\_\_

**DATE SUBMITTED:** \_\_\_\_\_ **By:** \_\_\_\_\_

COA STAFF:

ELECTRONIC SUBMITTAL RECEIVED: \_\_\_\_\_

FEE PAID: \_\_\_\_\_



Weighted E Method											
Basin	Area (sf)	Area (acres)	Treatment A		Treatment B		Treatment C		Treatment D		Weighted E
			%	(acres)	%	(acres)	%	(acres)	%	(acres)	
ALLOWED	12457.00	0.286	0%	0	20%	0.057	46%	0.1315	34%	0.097	1.259
PROPOSED	12457.00	0.286	0%	0	20%	0.057	45%	0.1287	35%	0.100	1.269
COMPARISON											0.030
											0.030
											0.000

Equations:

Weighted E = Ea\*Aa + Eb\*Ab + Ec\*Ac + Ed\*Ad / (Total Area)

Volume = Weighted D \* Total Area

Flow = Qa \* Aa + Qb \* Ab + Qc \* Ac + Qd \* Ad

Where for 100-year, 6-hour storm- zone 1  
Ea= 0.44  
Eb= 0.67  
Ec= 0.99  
Ed= 1.97  
Qa= 1.29  
Qb= 2.03  
Qc= 2.87  
Qd= 4.37

ONSITE Conditions		
FIRST FLUSH WATER QUALITY VOLUME	REQUIRED (CF)	PROVIDED (CF)
WATER QUALITY	0	242
FLOOD CONTROL	10	242

Narrative

This site is within the SAD 226 Master Drainage plan boundaries. The site is to maintain existing patterns and drain to the the adjacent roadway lot to east per the master drainage plan. We are ponding the water harvest volume generated by the site there is not measurable upland flow. This plan exceeds the allowed impervious area therefore we are required to retain the overage. This plan is in conformance to the master drainage plan

I, DAVID SOULE HAVE PERSONALLY INSPECTED THE SITE. I HEREBY CERTIFY THE PAD HAS BEEN CONSTRUCTED SUCH THAT IT IS IN SUBSTANTIAL CONFORMANCE TO THE APPROVED GRADING PLAN DATED 4/3/20



6/28/20

EROSION CONTROL NOTES:

1. CONTRACTOR IS RESPONSIBLE FOR OBTAINING A TOPSOIL DISTURBANCE PERMIT PRIOR TO BEGINNING WORK.
2. CONTRACTOR IS RESPONSIBLE FOR MAINTAINING RUN-OFF ON SITE DURING CONSTRUCTION.
3. CONTRACTOR IS RESPONSIBLE FOR CLEANING ALL SEDIMENT THAT GETS INTO EXISTING RIGHT-OF-WAY.
4. REPAIR OF DAMAGED FACILITIES AND CLEANUP OF SEDIMENT ACCUMULATIONS ON ADJACENT PROPERTIES AND IN PUBLIC FACILITIES IS THE RESPONSIBILITY OF THE CONTRACTOR.
5. ALL EXPOSED EARTH SURFACES MUST BE PROTECTED FROM WIND AND WATER EROSION PRIOR TO FINAL ACCEPTANCE OF ANY PROJECT.



VICINITY MAP: E-10-Z

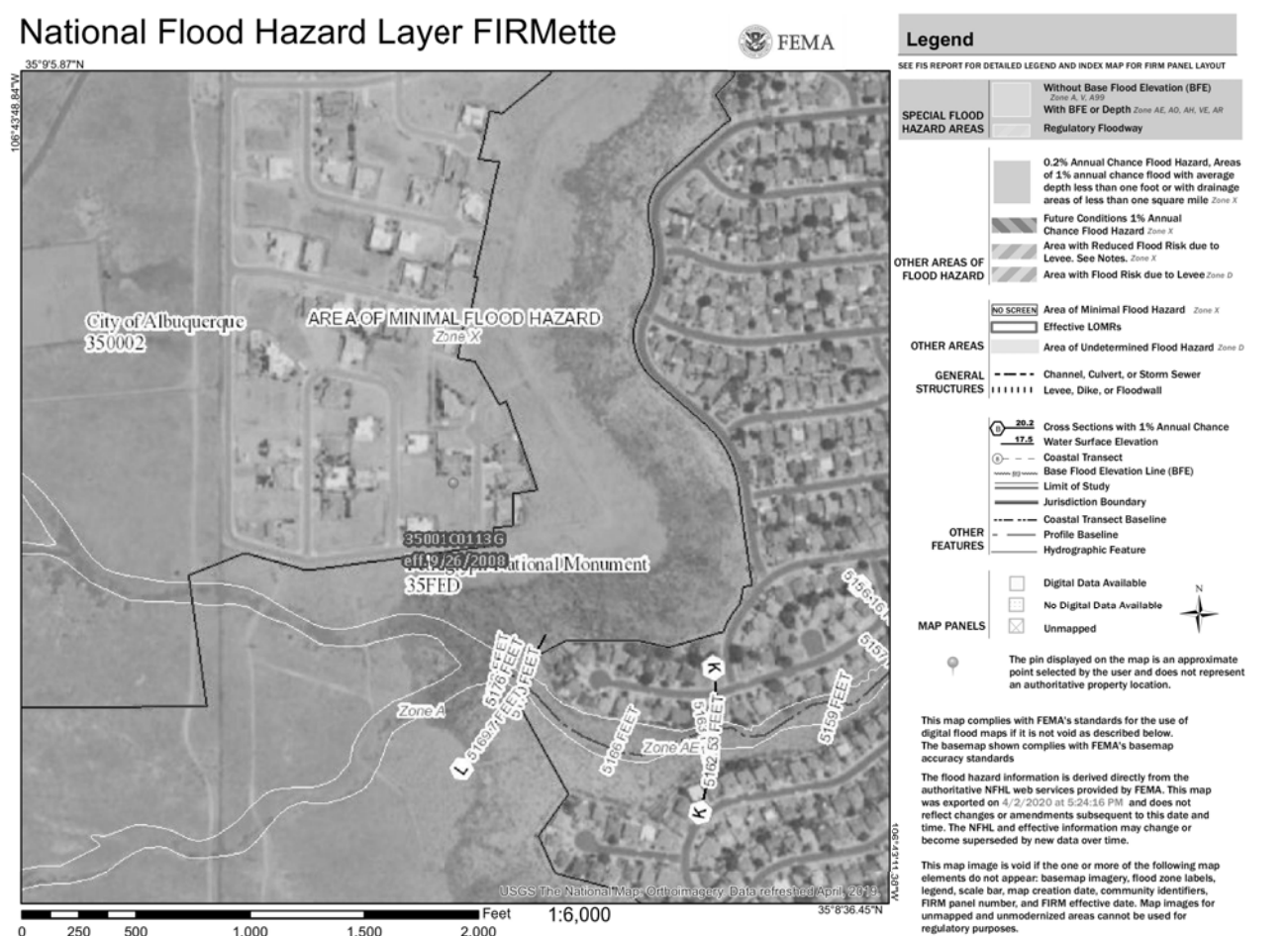

FIRM MAP:

LEGAL DESCRIPTION:

LOT 23 BLOCK 2 UNIT 5 VOLCANO CLIFFS SUBDIVISION  
CITY OF ALBUQUERQUE, BERNALILLO COUNTY, NEW MEXICO

NOTES:

1. ALL SPOT ELEVATIONS REPRESENT FLOWLINE ELEVATION UNLESS OTHERWISE NOTED.
2. ALL SLOPES SHALL BE 3:1 MAX. AND GRAVEL OR NATIVE SEEDING PRIOR TO CO.
3. ANY PERIMETER WALLS MUST BE PERMITTED SEPARATELY. ALL RETAINING WALL DESIGN SHALL BE BY OTHERS.
4. SURVEY INFORMATION PROVIDED BY COMMUNITY SCIENCES CORPORATION USING NAVD DATUM 1988.
5. A PAD ELEVATION CERTIFICATION SHALL BE REQUIRED PRIOR TO RELEASE OF BUILDING PERMIT.

LEGEND

---	EXISTING CONTOUR
- - - -	EXISTING INDEX CONTOUR
---	PROPOSED CONTOUR
---	PROPOSED INDEX CONTOUR
•	EXISTING SPOT ELEVATION
●	PROPOSED SPOT ELEVATION
---	BOUNDARY
---	PROPOSED EARTHEN SWALE
---	ADJACENT BOUNDARY
=====	EXISTING CURB AND GUTTER
=====	PROPOSED GRAVEL DRIVEWAY
=====	PROPOSED CONCRETE DRIVEWAY

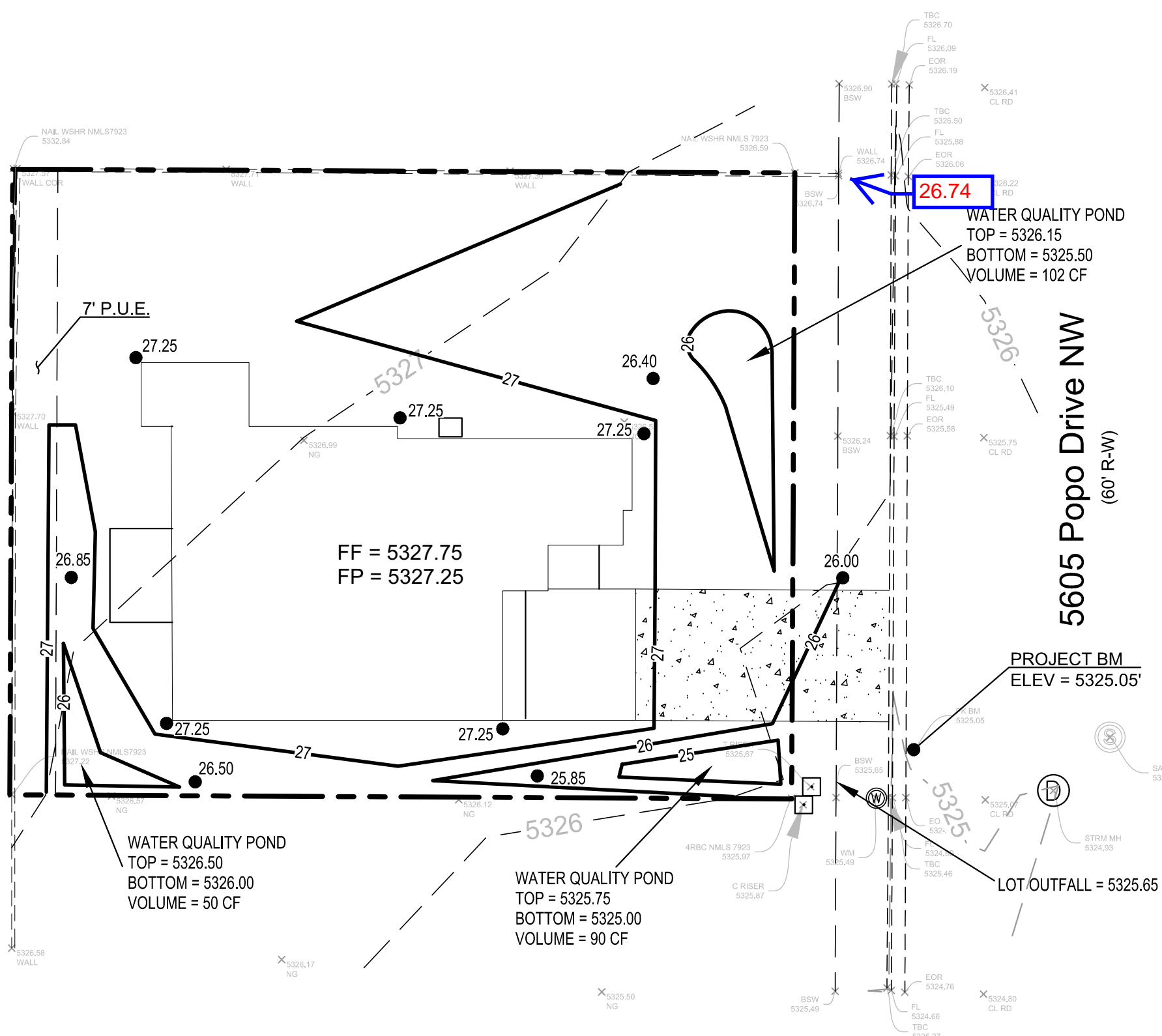

CAUTION:

EXISTING UTILITIES ARE NOT SHOWN. IT SHALL BE THE SOLE RESPONSIBILITY OF THE CONTRACTOR TO CONDUCT ALL NECESSARY FIELD INVESTIGATIONS PRIOR TO ANY EXCAVATION TO DETERMINE THE ACTUAL LOCATION OF UTILITIES & OTHER IMPROVEMENTS.

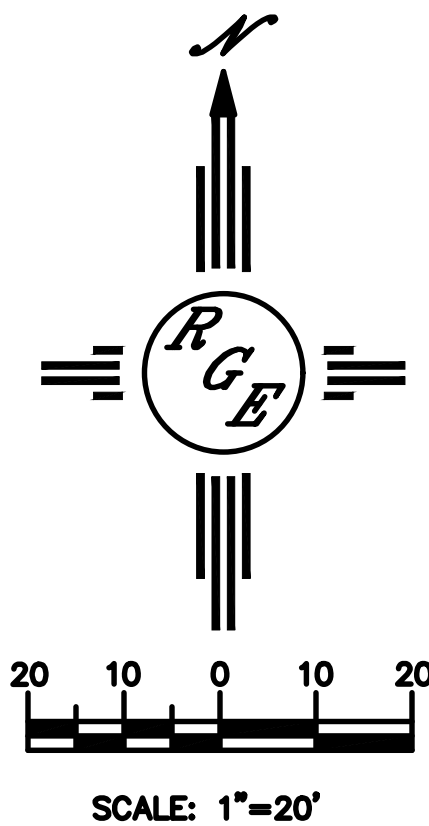

ENGINEER'S SEAL	LOT23 BLK2 UN5 VOLCANO CLIFFS SUB. 5605 POPO DRIVE NW	DRAWN BY DEM
DAVID SOULE 14522 REGISTERED PROFESSIONAL ENGINEER	GRADING AND DRAINAGE PLAN	DATE 4-3-20
4/3/20	Rio Grande Engineering 1608 CENTRAL AVENUE SE SUITE 201 ALBUQUERQUE, NM 87106 (505) 972-0899	POPO DRIVE.DWG
		SHEET # C1
		JOB #