

# CITY OF ALBUQUERQUE

*Planning Department*  
Brennon Williams, Director



*Mayor Timothy M. Keller*

July 29, 2020

David Soule, P.E.  
Rio Grande Engineering  
PO Box 93924  
Albuquerque, New Mexico 87199

**RE: Lot 36 Block 5 Unit 5 SAD 227  
8008 Monte Carlo Dr. NW  
Grading and Drainage Plan  
Engineers Stamp Date 6/16/2020 (E10D080)  
Pad Certification Date 7/27/2020**

Dear Mr. Soule,

PO Box 1293

Based upon the information provided in your submittal received 4/8/2020, this plan is approved for Building Permit.

Albuquerque

Please inform the builder/owner to attach a copy of this approved plan and this letter to the construction sets in the permitting process prior to sign-off by Hydrology.

NM 87103

Reiterate to the Owner/Contractor that a separate permit for a garden/retaining wall must be obtained, with the approved G&D plan.

www.cabq.gov

Prior to Certificate of Occupancy release, Engineer Certification per the DPM checklist of this plan will be required.

If you have any questions, please contact me at 924-3986 or Rudy Rael at 924-3977.

Sincerely,

Ernest Armijo, P.E.  
Principal Engineer, Planning Dept.  
Development Review Services



# City of Albuquerque

Planning Department  
Development & Building Services Division

## DRAINAGE AND TRANSPORTATION INFORMATION SHEET (REV 6/2018)

**Project Title:** 8008 MONTE CARLO NW **Building Permit #:** \_\_\_\_\_ **Hydrology File #:** \_\_\_\_\_

**DRB#:** \_\_\_\_\_ **EPC#:** \_\_\_\_\_ **Work Order#:** \_\_\_\_\_

**Legal Description:** LOT 36 , BLOCK 5 VOLCANO CLIFFS UNIT 5

**City Address:** 8008 MONTE CARLO NW

**Applicant:** \_\_\_\_\_ **Contact:** \_\_\_\_\_

**Address:** \_\_\_\_\_

**Phone#:** \_\_\_\_\_ **Fax#:** \_\_\_\_\_ **E-mail:** \_\_\_\_\_

**Other Contact:** RIO GRANDE ENGINEERING **Contact:** DAVID SOULE

**Address:** PO BOX 93924 ALB NM 87199

**Phone#:** 505.321.9099 **Fax#:** 505.872.0999 **E-mail:** david@riograndeengineering.com

**TYPE OF DEVELOPMENT:** \_\_\_\_\_ PLAT ☒ RESIDENCE \_\_\_\_\_ DRB SITE \_\_\_\_\_ ADMIN SITE

Check all that Apply:

### DEPARTMENT:

☒ HYDROLOGY/ DRAINAGE  
☐ TRAFFIC/ TRANSPORTATION

### TYPE OF SUBMITTAL:

☐ ENGINEER/ARCHITECT CERTIFICATION  
☒ PAD CERTIFICATION  
☐ CONCEPTUAL G & D PLAN  
☐ GRADING PLAN  
☐ DRAINAGE REPORT  
☐ DRAINAGE MASTER PLAN  
☐ FLOODPLAIN DEVELOPMENT PERMIT APPLIC  
☐ ELEVATION CERTIFICATE  
☐ CLOMR/LOMR  
☐ TRAFFIC CIRCULATION LAYOUT (TCL)  
☐ TRAFFIC IMPACT STUDY (TIS)  
☐ STREET LIGHT LAYOUT  
☐ OTHER (SPECIFY) \_\_\_\_\_  
☐ PRE-DESIGN MEETING?

IS THIS A RESUBMITTAL?: ☒ Yes ☐ No

### TYPE OF APPROVAL/ACCEPTANCE SOUGHT:

☒ BUILDING PERMIT APPROVAL  
☐ CERTIFICATE OF OCCUPANCY  
☐ PRELIMINARY PLAT APPROVAL  
☐ SITE PLAN FOR SUB'D APPROVAL  
☐ SITE PLAN FOR BLDG. PERMIT APPROVAL  
☐ FINAL PLAT APPROVAL  
☐ SIA/ RELEASE OF FINANCIAL GUARANTEE  
☐ FOUNDATION PERMIT APPROVAL  
☐ GRADING PERMIT APPROVAL  
☐ SO-19 APPROVAL  
☐ PAVING PERMIT APPROVAL  
☐ GRADING/ PAD CERTIFICATION  
☐ WORK ORDER APPROVAL  
☐ CLOMR/LOMR  
☐ FLOODPLAIN DEVELOPMENT PERMIT  
☐ OTHER (SPECIFY) \_\_\_\_\_

**DATE SUBMITTED:** \_\_\_\_\_ **By:** \_\_\_\_\_

COA STAFF:

ELECTRONIC SUBMITTAL RECEIVED: \_\_\_\_\_

FEE PAID: \_\_\_\_\_

Weighted E Method

											100-Year, 6-hr.			24 hour
Basin	Area (sf)	Area (acres)	Treatment A		Treatment B		Treatment C		Treatment D		Weighted E (ac-ft)	Volume (ac-ft)	Flow cfs	Volume (ac-ft)
			% (acres)	% (acres)	% (acres)	% (acres)	% (acres)	% (acres)						
ALLOWED	11833.00	0.272	0%	0	24%	0.065	40%	0.1087	36%	0.098	1.266	0.029	0.87	0.032
PROPOSED	11833.00	0.272	0%	0	21%	0.057	36%	0.0978	43%	0.117	1.344	0.030	0.91	0.035
COMPARISON												0.002		0.002

Equations:

Weighted E = Ea\*Aa + Eb\*Ab + Ec\*Ac + Ed\*Ad / (Total Area)

Volume = Weighted D \* Total Area

Flow = Qa \* Aa + Qb \* Ab + Qc \* Ac + Qd \* Ad

Where for 100-year, 6-hour storm- zone 1  
Ea= 0.44      Qa= 1.29  
Eb= 0.57      Qb= 2.03  
Ec= 0.99      Qc= 2.87  
Ed= 1.97      Qd= 4.37

ONSITE Conditions  
FIRST FLUSH WATER QUALITY VOLUME  
REQUIRED (CF)      PROVIDED (CF)  
WATER QUALITY      0      166  
FLOOD CONTROL      109      166

Narrative

This site is within the SAD 227 Master Drainage plan boundaries. The site is to maintain existing patterns and drain to the adjacent roadway to the east per the master drainage plan. The site dose not exceed the SAD 227 developed conditions assumptions, therefore no ponding is required. Due to hight restrictions we have incorporated ponding to minimize the pad height as much as possible. We are ponding the water harvest volume generated by the site there is no measurable upland flow. This plan is in conformance to the master drainage plan The site discharges to public open space

I, DAVID SOULE HAVE PERSONALLY INPECTED THE SITE. I HEREBY CERTIFY THE PAD HAS BEEN CONSTRUCTED SUCH THAT IT IS IN SUBSTANTIAL CONFORMANCE TO THE APPROVED GRADING PLAN DATED 6/16/20



**CAUTION:**  
EXISTING UTILITIES ARE NOT SHOWN. IT SHALL BE THE SOLE RESPONSIBILITY OF THE CONTRACTOR TO CONDUCT ALL NECESSARY FIELD INVESTIGATIONS PRIOR TO ANY EXCAVATION TO DETERMINE THE ACTUAL LOCATION OF UTILITIES & OTHER IMPROVEMENTS.

EROSION CONTROL NOTES:

1. CONTRACTOR IS RESPONSIBLE FOR OBTAINING A TOPSOIL DISTURBANCE PERMIT PRIOR TO BEGINNING WORK.
2. CONTRACTOR IS RESPONSIBLE FOR MAINTAINING RUN-OFF ON SITE DURING CONSTRUCTION.
3. CONTRACTOR IS RESPONSIBLE FOR CLEANING ALL SEDIMENT THAT GETS INTO EXISTING RIGHT-OF-WAY.
4. REPAIR OF DAMAGED FACILITIES AND CLEANUP OF SEDIMENT ACCUMULATIONS ON ADJACENT PROPERTIES AND IN PUBLIC FACILITIES IS THE RESPONSIBILITY OF THE CONTRACTOR.
5. ALL EXPOSED EARTH SURFACES MUST BE PROTECTED FROM WIND AND WATER EROSION PRIOR TO FINAL ACCEPTANCE OF ANY PROJECT.

WATER QUALITY POND  
TOP = 24.45  
BOTTOM = 23.95  
VOLUME = 166 CF



VICINITY MAP: E-10-Z

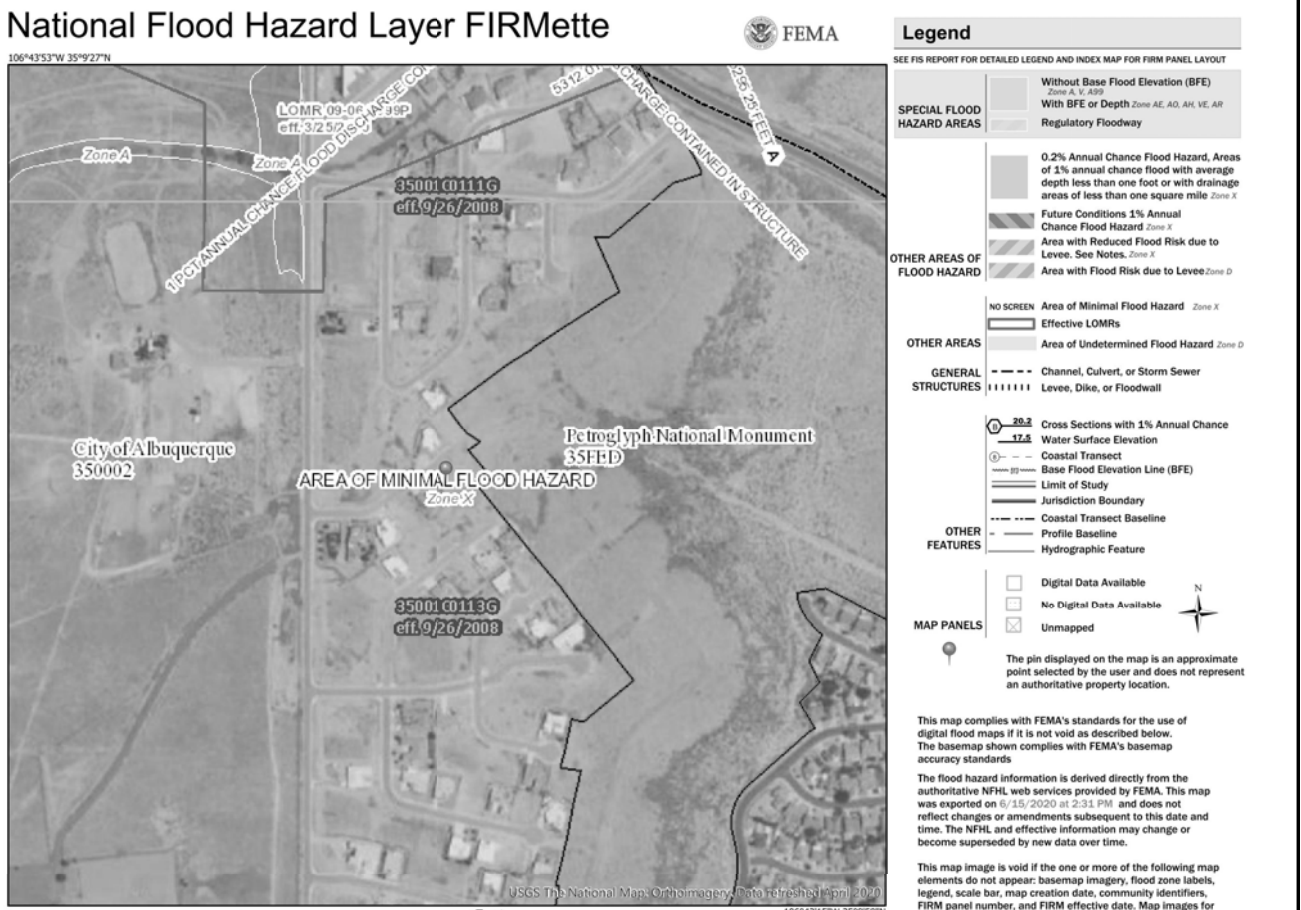

FIRM MAP:

LEGAL DESCRIPTION:

LOT 36, BLOCK 5 VOLCANO CLIFFS UNIT 5  
CITY OF ALBUQUERQUE, BERNALILLO COUNTY, NEW MEXICO

NOTES:

1. ALL SPOT ELEVATIONS REPRESENT FLOWLINE ELEVATION UNLESS OTHERWISE NOTED.
2. ALL SLOPES SHALL BE 3:1 MAX. AND GRAVEL OR NATIVE SEEDING PRIOR TO CO.
3. ANY PERIMETER WALLS MUST BE PERMITTED SEPARATELY. ALL RETAINING WALL DESIGN SHALL BE BY OTHERS.
4. SURVEY INFORMATION PROVIDED BY COMMUNITY SCIENCES CORPORATION USING NAVD DATUM 1988.

LEGEND

---	XXXX	---	EXISTING CONTOUR
---	XXXX	---	EXISTING INDEX CONTOUR
---	XXXX	---	PROPOSED CONTOUR
---	XXXX	---	PROPOSED INDEX CONTOUR
+	XXXX		EXISTING SPOT ELEVATION
●	XXXX		PROPOSED SPOT ELEVATION
---			BOUNDARY
---			PROPOSED EARTHEN SWALE
---			ADJACENT BOUNDARY
=====			EXISTING CURB AND GUTTER
=====			PROPOSED CONCRETE DRIVEWAY

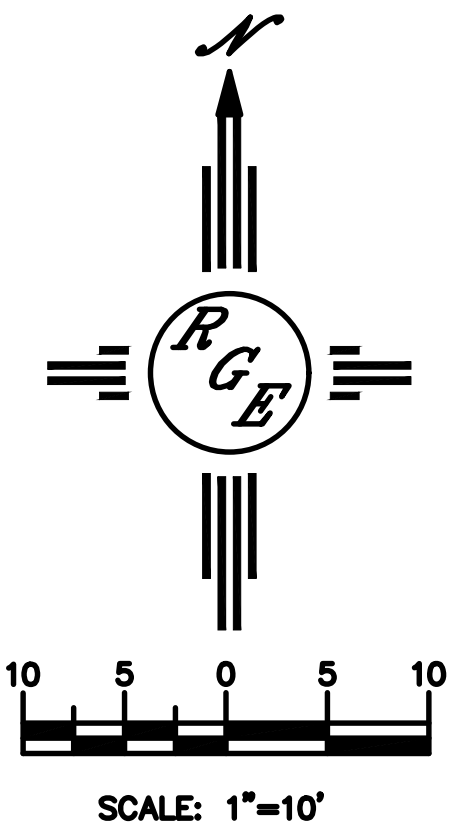

ENGINEER'S SEAL	LOT36, BLK5 VOLCANO CLIFFS U5 8008 MONTE CARLO DRIVE	DRAWN BY DEM
DAVID SOULE NEW MEXICO REGISTERED PROFESSIONAL ENGINEER 14522		DATE 6-16-20
	GRADING AND DRAINAGE PLAN	LOT36 BLKS UNITS VC.DWG
	 1608 CENTRAL AVENUE SE SUITE 201 ALBUQUERQUE, NM 87106 (505) 972-0899	SHEET # C1
DAVID SOULE P.E. #14522		JOB #