

CITY OF ALBUQUERQUE

Planning Department
Brennon Williams, Director



Mayor Timothy M. Keller

August 10, 2020

David Soule, P.E.
Rio Grande Engineering
PO Box 93924
Albuquerque, New Mexico 87199

RE: **Lot 17 Block 5 S.A.D. 227 Unit 5**
7028 Victoria NW
Grading and Drainage Plan
Engineers Stamp Date 8/10/2020 (E10D081)

Dear Mr. Soule,

Based upon the information provided in your submittal received 8/10/2020, this plan is approved for Grading Permit. Please inform the builder/owner to attach a copy of this approved plan and letter into the construction sets in the permitting process prior to sign-off by Hydrology.

PO Box 1293

Reiterate to the Owner/Contractor that a separate permit for any garden/retaining wall must be obtained, with the approved G&D plan.

Albuquerque

Prior to Building Permit approval, a **Pad Certification** will be required. Inform the contractor/owner not to pile dirt in the street as a ramp to climb the curb. If dirt is found in the street the pad cert. will be denied.

NM 87103

Prior to **Certificate of Occupancy release**, Engineer Certification per the DPM checklist of this plan will be required.

www.cabq.gov

If you have any questions, please contact me at 924-3986 or Rudy Rael at 924-3977.

Sincerely,

Ernest Armijo, P.E.
Principal Engineer, Planning Dept.
Development Review Services



City of Albuquerque

Planning Department
Development & Building Services Division

DRAINAGE AND TRANSPORTATION INFORMATION SHEET (REV 6/2018)

Project Title: 7928 VICTORIA DR NW **Building Permit #:** _____ **Hydrology File #:** _____

DRB#: _____ **EPC#:** _____ **Work Order#:** _____

Legal Description: LOT 17 , BLOCK 5 VOLCANO CLIFFS UNIT 5

City Address: 7928 VICTORIA DR NW

Applicant: _____ **Contact:** _____

Address: _____

Phone#: _____ **Fax#:** _____ **E-mail:** _____

Other Contact: RIO GRANDE ENGINEERING **Contact:** DAVID SOULE

Address: PO BOX 93924 ALB NM 87199

Phone#: 505.321.9099 **Fax#:** 505.872.0999 **E-mail:** david@riograndeengineering.com

TYPE OF DEVELOPMENT: ___ PLAT RESIDENCE ___ DRB SITE ___ ADMIN SITE

Check all that Apply:

DEPARTMENT:
 HYDROLOGY/ DRAINAGE
___ TRAFFIC/ TRANSPORTATION

TYPE OF APPROVAL/ACCEPTANCE SOUGHT:
 BUILDING PERMIT APPROVAL
___ CERTIFICATE OF OCCUPANCY

TYPE OF SUBMITTAL:
___ ENGINEER/ARCHITECT CERTIFICATION
___ PAD CERTIFICATION
___ CONCEPTUAL G & D PLAN
 GRADING PLAN
___ DRAINAGE REPORT
___ DRAINAGE MASTER PLAN
___ FLOODPLAIN DEVELOPMENT PERMIT APPLIC
___ ELEVATION CERTIFICATE
___ CLOMR/LOMR
___ TRAFFIC CIRCULATION LAYOUT (TCL)
___ TRAFFIC IMPACT STUDY (TIS)
___ STREET LIGHT LAYOUT
___ OTHER (SPECIFY) _____
___ PRE-DESIGN MEETING?

___ PRELIMINARY PLAT APPROVAL
___ SITE PLAN FOR SUB'D APPROVAL
___ SITE PLAN FOR BLDG. PERMIT APPROVAL
___ FINAL PLAT APPROVAL
___ SIA/ RELEASE OF FINANCIAL GUARANTEE
___ FOUNDATION PERMIT APPROVAL
___ GRADING PERMIT APPROVAL
___ SO-19 APPROVAL
___ PAVING PERMIT APPROVAL
___ GRADING/ PAD CERTIFICATION
___ WORK ORDER APPROVAL
___ CLOMR/LOMR
___ FLOODPLAIN DEVELOPMENT PERMIT
___ OTHER (SPECIFY) _____

IS THIS A RESUBMITTAL?: ___ Yes No

DATE SUBMITTED: _____ **By:** _____

COA STAFF:

ELECTRONIC SUBMITTAL RECEIVED: _____

FEE PAID: _____

Weighted E Method

Basin	Area (sf)	Area (acres)	Treatment				Weighted E (ac-ft)	100-Year, 6-hr.		24 hour Volume (ac-ft)
			A	B	C	D		Volume (ac-ft)	Flow cfs	
ALLOWED	14298.00	0.328	0%	24%	40%	0.1118	1.266	0.035	1.05	0.039
PROPOSED	14298.00	0.328	0%	24%	36%	0.1182	1.305	0.036	1.07	0.041
COMPARISON								0.001		0.002

Equations:

Weighted E = Ea*Aa + Eb*Ab + Ec*Ac + Ed*Ad / (Total Area)

Volume = Weighted E * Total Area

Flow = Qa * Aa + Qb * Ab + Qc * Ac + Qd * Ad

Where for 100-year, 6-hour storm- zone 1

Ea= 0.44	Qa= 1.29
Eb= 0.67	Qb= 2.03
Ec= 0.99	Qc= 2.87
Ed= 1.97	Qd= 4.37

ONSITE Conditions

FIRST FLUSH WATER QUALITY VOLUME	REQUIRED (CF)	PROVIDED (CF)
WATER QUALITY FLOOD CONTROL	69	325

Narrative

This site is within the SAD 227 Master Drainage plan boundaries. The site is to maintain existing patterns and drain to the adjacent roadway to the east per the master drainage plan. The site does exceed the SAD 227 developed conditions assumptions, there ponding of 69 CFs required. Due to high restrictions we have incorporated ponding to minimize the pad height as much as possible. We are ponding the water harvest volume generated by the site there is no measurable upland flow. This plan is in conformance to the master drainage plan

EROSION CONTROL NOTES:

- CONTRACTOR IS RESPONSIBLE FOR OBTAINING A TOPSOIL DISTURBANCE PERMIT PRIOR TO BEGINNING WORK.
- CONTRACTOR IS RESPONSIBLE FOR MAINTAINING RUN-OFF ON SITE DURING CONSTRUCTION.
- CONTRACTOR IS RESPONSIBLE FOR CLEANING ALL SEDIMENT THAT GETS INTO EXISTING RIGHT-OF-WAY.
- REPAIR OF DAMAGED FACILITIES AND CLEANUP OF SEDIMENT ACCUMULATIONS ON ADJACENT PROPERTIES AND IN PUBLIC FACILITIES IS THE RESPONSIBILITY OF THE CONTRACTOR.
- ALL EXPOSED EARTH SURFACES MUST BE PROTECTED FROM WIND AND WATER EROSION PRIOR TO FINAL ACCEPTANCE OF ANY PROJECT.

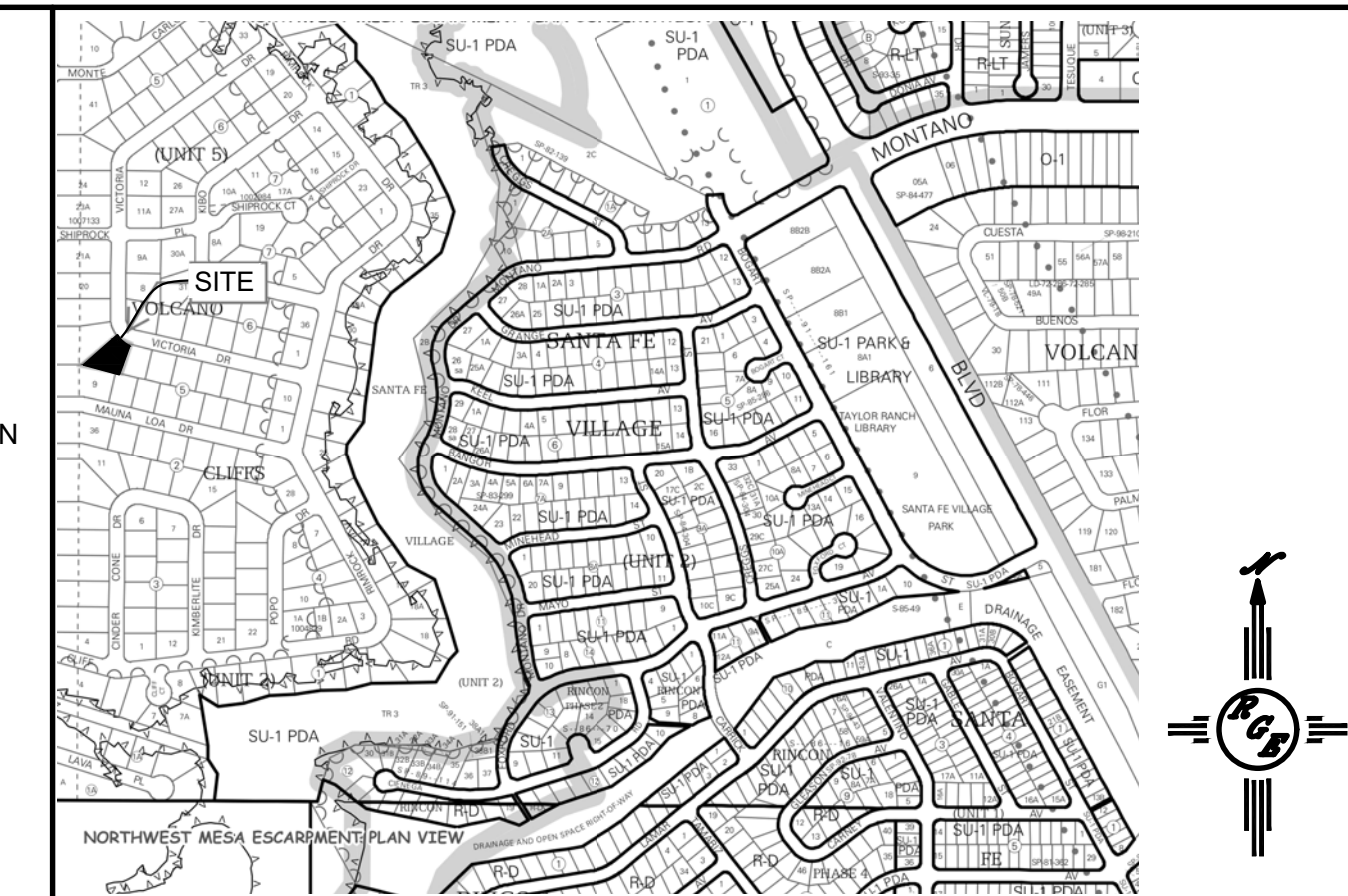

VICINITY MAP: E-10-Z

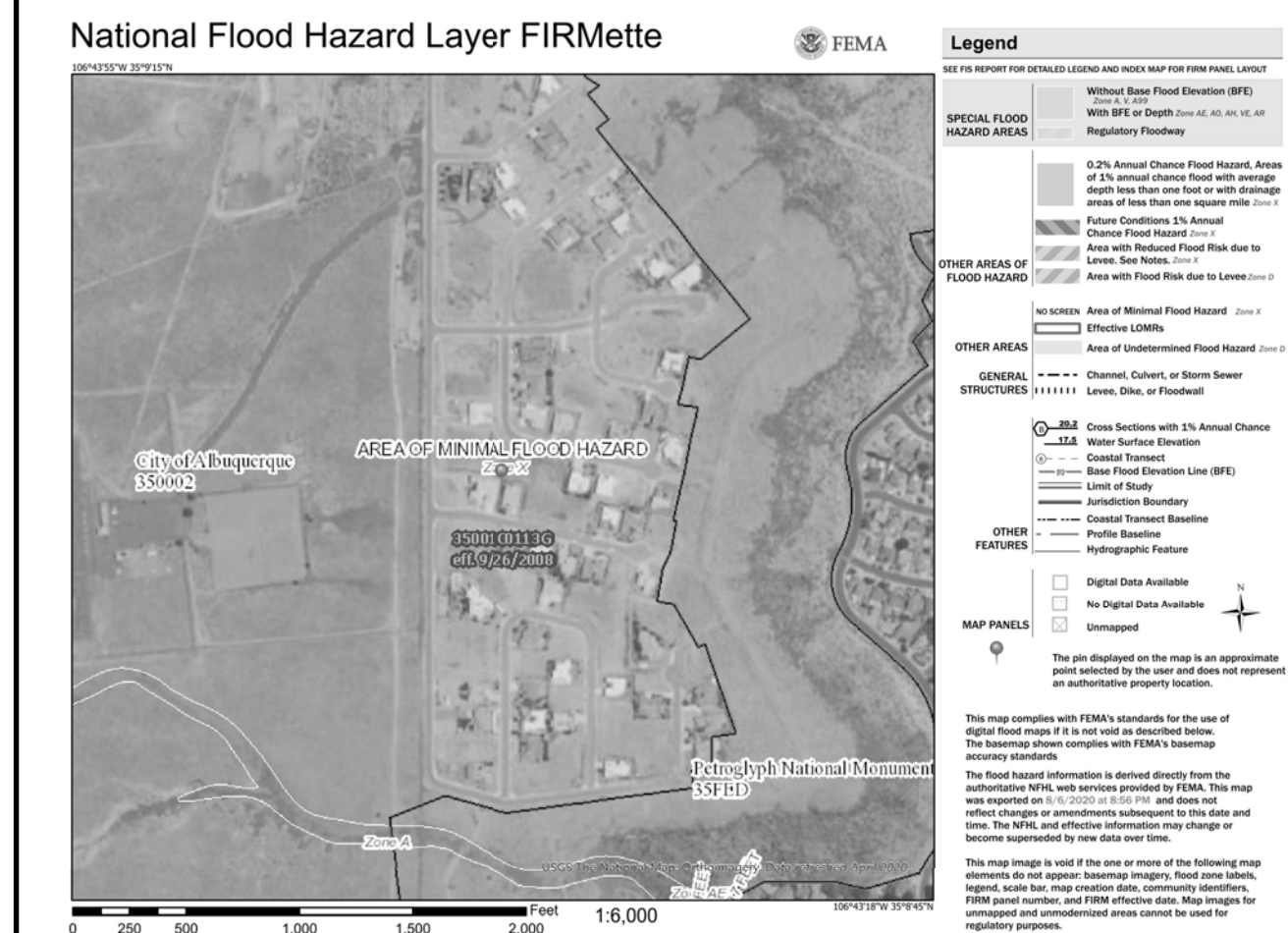

FIRM MAP:

LEGAL DESCRIPTION:

LOT 17 BLOCK 5 UNIT 2 VOLCANO CLIFFS CITY OF ALBUQUERQUE, BERNALILLO COUNTY, NEW MEXICO

NOTES:

- ALL SPOT ELEVATIONS REPRESENT FLOWLINE ELEVATION UNLESS OTHERWISE NOTED.
- ALL SLOPES SHALL BE 3:1 MAX. AND GRAVEL OR NATIVE SEEDING PRIOR TO CO.
- ANY PERIMETER WALLS MUST BE PERMITTED SEPARATELY. ALL RETAINING WALL DESIGN SHALL BE BY OTHERS.
- SURVEY INFORMATION PROVIDED BY COMMUNITY SCIENCES CORPORATION USING NAVD DATUM 1988.
- A PAD ELEVATION CERTIFICATION SHALL BE REQUIRED PRIOR TO RELEASE OF BUILDING PERMIT.

LEGEND

-----XXXX	EXISTING CONTOUR
- - - - -XXXX	EXISTING INDEX CONTOUR
-----XXXX	PROPOSED CONTOUR
- - - - -XXXX	PROPOSED INDEX CONTOUR
•XXXX	EXISTING SPOT ELEVATION
●XXXX	PROPOSED SPOT ELEVATION
-----	BOUNDARY
----->	PROPOSED EARTHEN SWALE
-----	ADJACENT BOUNDARY
=====	EXISTING CURB AND GUTTER
-----	PROPOSED RETAINING WALL
-----	PROPOSED CONCRETE DRIVEWAY

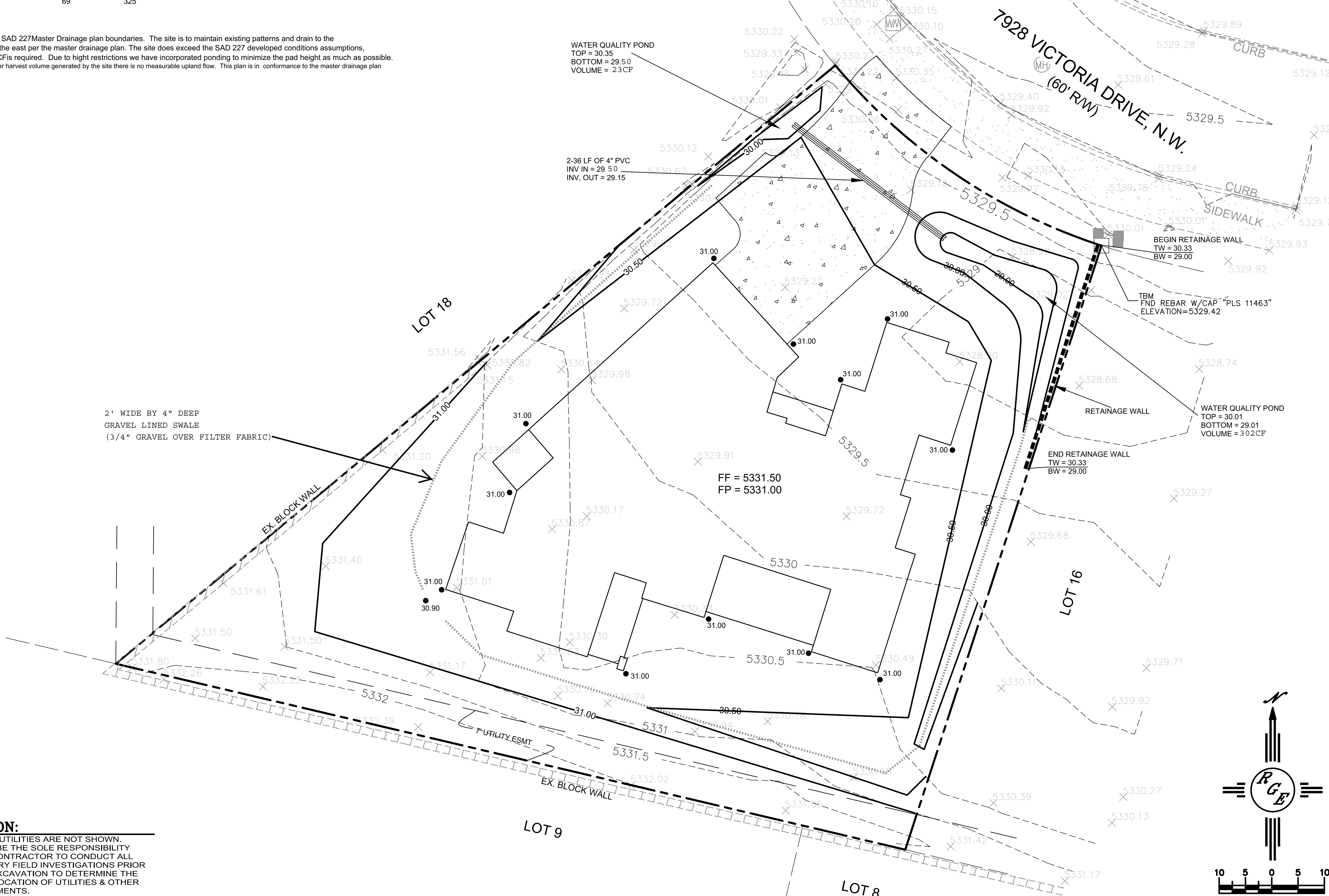

CAUTION:
EXISTING UTILITIES ARE NOT SHOWN. IT SHALL BE THE SOLE RESPONSIBILITY OF THE CONTRACTOR TO CONDUCT ALL NECESSARY FIELD INVESTIGATIONS PRIOR TO ANY EXCAVATION TO DETERMINE THE ACTUAL LOCATION OF UTILITIES & OTHER IMPROVEMENTS.

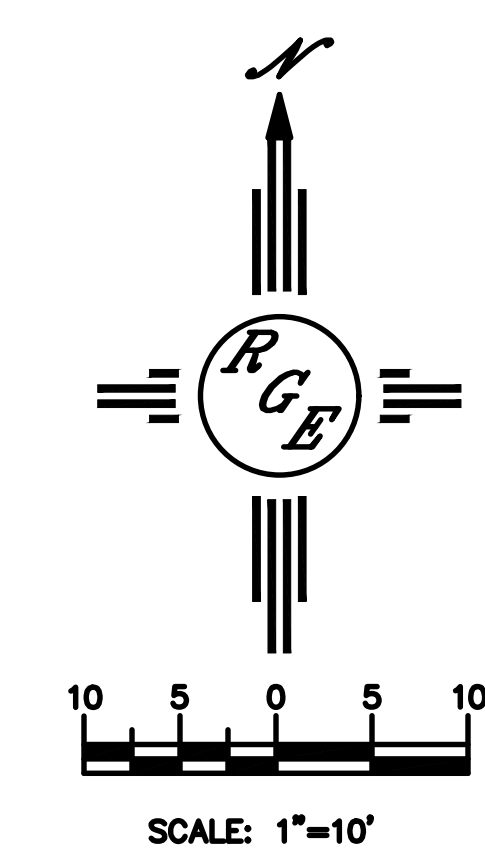

ENGINEER'S SEAL	LOT 17 BLK 5 UN 2 VC 7928 VICTORIA DRIVE, N.W.	DRAWN BY DEM
DAVID SOULE NEW MEXICO 14522 REGISTERED PROFESSIONAL ENGINEER		DATE 8-7-20
	GRADING AND DRAINAGE PLAN	LOT 17, BLK 5 UN 2 VC DRG
	Rio Grande Engineering	SHEET # C1
8/10/20	1606 CENTRAL AVENUE SE SUITE 201 ALBUQUERQUE, NM 87106 (505) 972-0899	JOB #
DAVID SOULE P.E. #14522		