



# City of Albuquerque

Planning Department  
Development & Building Services Division

## DRAINAGE AND TRANSPORTATION INFORMATION SHEET (REV 6/2018)

Project Title: 5616 Popo Building Permit #: Hydrology File #:

DRB#: EPC#: Work Order#:

Legal Description: LOT 8, Block 4 VOLCANO CLIFFS UNIT 2

City Address: 5616 Popo

Applicant: Contact:

Address:

Phone#: Fax#: E-mail:

Other Contact: RIO GRANDE ENGINEERING Contact: DAVID SOULE

Address: PO BOX 93924 ALB NM 87199

Phone#: 505.321.9099 Fax#: 505.872.0999 E-mail: david@riograndeengineering.com

TYPE OF DEVELOPMENT: PLAT ☒ RESIDENCE DRB SITE ADMIN SITE

Check all that Apply:

### DEPARTMENT:

☒ HYDROLOGY/ DRAINAGE  
☐ TRAFFIC/ TRANSPORTATION

### TYPE OF SUBMITTAL:

☒ ENGINEER/ARCHITECT CERTIFICATION  
☐ PAD CERTIFICATION  
☐ CONCEPTUAL G & D PLAN  
☐ GRADING PLAN  
☐ DRAINAGE REPORT  
☐ DRAINAGE MASTER PLAN  
☐ FLOODPLAIN DEVELOPMENT PERMIT APPLIC  
☐ ELEVATION CERTIFICATE  
☐ CLOMR/LOMR  
☐ TRAFFIC CIRCULATION LAYOUT (TCL)  
☐ TRAFFIC IMPACT STUDY (TIS)  
☐ STREET LIGHT LAYOUT  
☐ OTHER (SPECIFY) \_\_\_\_\_  
☐ PRE-DESIGN MEETING?

IS THIS A RESUBMITTAL?: ☒ Yes ☐ No

### TYPE OF APPROVAL/ACCEPTANCE SOUGHT:

☐ BUILDING PERMIT APPROVAL  
☒ CERTIFICATE OF OCCUPANCY  
☐ PRELIMINARY PLAT APPROVAL  
☐ SITE PLAN FOR SUB'D APPROVAL  
☐ SITE PLAN FOR BLDG. PERMIT APPROVAL  
☐ FINAL PLAT APPROVAL  
☐ SIA/ RELEASE OF FINANCIAL GUARANTEE  
☐ FOUNDATION PERMIT APPROVAL  
☐ GRADING PERMIT APPROVAL  
☐ SO-19 APPROVAL  
☐ PAVING PERMIT APPROVAL  
☐ GRADING/ PAD CERTIFICATION  
☐ WORK ORDER APPROVAL  
☐ CLOMR/LOMR  
☐ FLOODPLAIN DEVELOPMENT PERMIT  
☐ OTHER (SPECIFY) \_\_\_\_\_

DATE SUBMITTED: By:

COA STAFF:

ELECTRONIC SUBMITTAL RECEIVED: \_\_\_\_\_

FEE PAID: \_\_\_\_\_

# CITY OF ALBUQUERQUE

*Planning Department*  
Alan Varela, Interim Director



*Mayor Timothy M. Keller*

September 2, 2021

David Soule, PE  
Rio Grande Engineering  
1606 Central SE Suite 201  
Albuquerque, NM 87106

**Re: Lot 8 Block 4 SAD 228  
Volcano Cliffs Subdivision Unit 2  
5616 Popo Dr. NW  
Grading and Drainage Plan  
Engineers Stamp Date 10/2/2020 (E10D087)  
Pad Certification Date 11/16/2020  
CO Certification Dated: 8/31/2021**

PO Box 1293

Mr. Soule

Albuquerque

Based on the Certification received on 8/31/2021, the site is acceptable for release of Certificate of Occupancy by Hydrology.

If you have any questions, please contact me at 924-3986 or Rudy Rael at 924-3977.

NM 87103

Sincerely,

[www.cabq.gov](http://www.cabq.gov)

Ernest Armijo, P.E.  
Principal Engineer, Planning Dept.  
Development Review Services



Weighted E Method

											100-Year, 6-hr.			24 hour
Basin	Area (sf)	Area (acres)	Treatment A		Treatment B		Treatment C		Treatment D	Weighted E	Volume (ac-ft)	Flow cfs	Volume (ac-ft)	
			%	(acres)	%	(acres)	%	(acres)						
ALLOWED	11124.00	0.255	0%	0	20%	0.051	46%	0.1175	34%	0.087	1.259	0.027	0.82	0.030
PROPOSED	11124.00	0.255	0%	0	20%	0.051	34%	0.0868	46%	0.117	1.377	0.029	0.87	0.034
COMPARISON												0.003		0.004

Equations:

Weighted E = Ea\*Aa + Eb\*Ab + Ec\*Ac + Ed\*Ad / (Total Area)

Volume = Weighted D \* Total Area

Flow = Qa \* Aa + Qb \* Ab + Qc \* Ac + Qd \* Ad

Where for 100-year, 6-hour storm- zone 1

Qa= 1.29  
Eb= 0.67  
Ec= 0.99  
Ed= 1.97

Ea= 0.44  
Qb= 2.03  
Qc= 2.87  
Qd= 4.37

ONSITE Conditions

FIRST FLUSH WATER QUALITY VOLUME  
REQUIRED (CF)

PROVIDED (CF)

WATER QUALITY  
FLOOD CONTROL

Narrative

This site is within the SAD 227 Master Drainage plan boundaries. The site is to maintain existing patterns. Due to city height restrictions we must maintain th lowest adacent grade, with the rear ponding around the perimeter overflowing to open space.The site does exceed the SAD 228 developed conditions assumptions therefore ponding is required. No upland flow enters the site. Due to height restrictions, the pad elevation is placed as low as practica This plan is in conformance to the master drainage plan

I, DAVID SOULE HAVE PERSONALLY INSPECTED THE SITE. I HEREBY CERTIFY THE PAD HAS BEEN CONSTRUCTED SUCH THAT IT IS IN SUBSTANTIAL CONFORMANCE TO THE APPROVED GRADING PLAN DATED 10/2/20

EROSION CONTROL NOTES:

- CONTRACTOR IS RESPONSIBLE FOR OBTAINING A TOPSOIL DISTURBANCE PERMIT PRIOR TO BEGINNING WORK.
- CONTRACTOR IS RESPONSIBLE FOR MAINTAINING RUN-OFF ON SITE DURING CONSTRUCTION.
- CONTRACTOR IS RESPONSIBLE FOR CLEANING ALL SEDIMENT THAT GETS INTO EXISTING RIGHT-OF-WAY.
- REPAIR OF DAMAGED FACILITIES AND CLEANUP OF SEDIMENT ACCUMULATIONS ON ADJACENT PROPERTIES AND IN PUBLIC FACILITIES IS THE RESPONSIBILITY OF THE CONTRACTOR.
- ALL EXPOSED EARTH SURFACES MUST BE PROTECTED FROM WIND AND WATER EROSION PRIOR TO FINAL ACCEPTANCE OF ANY PROJECT.



VICINITY MAP: D-10-Z

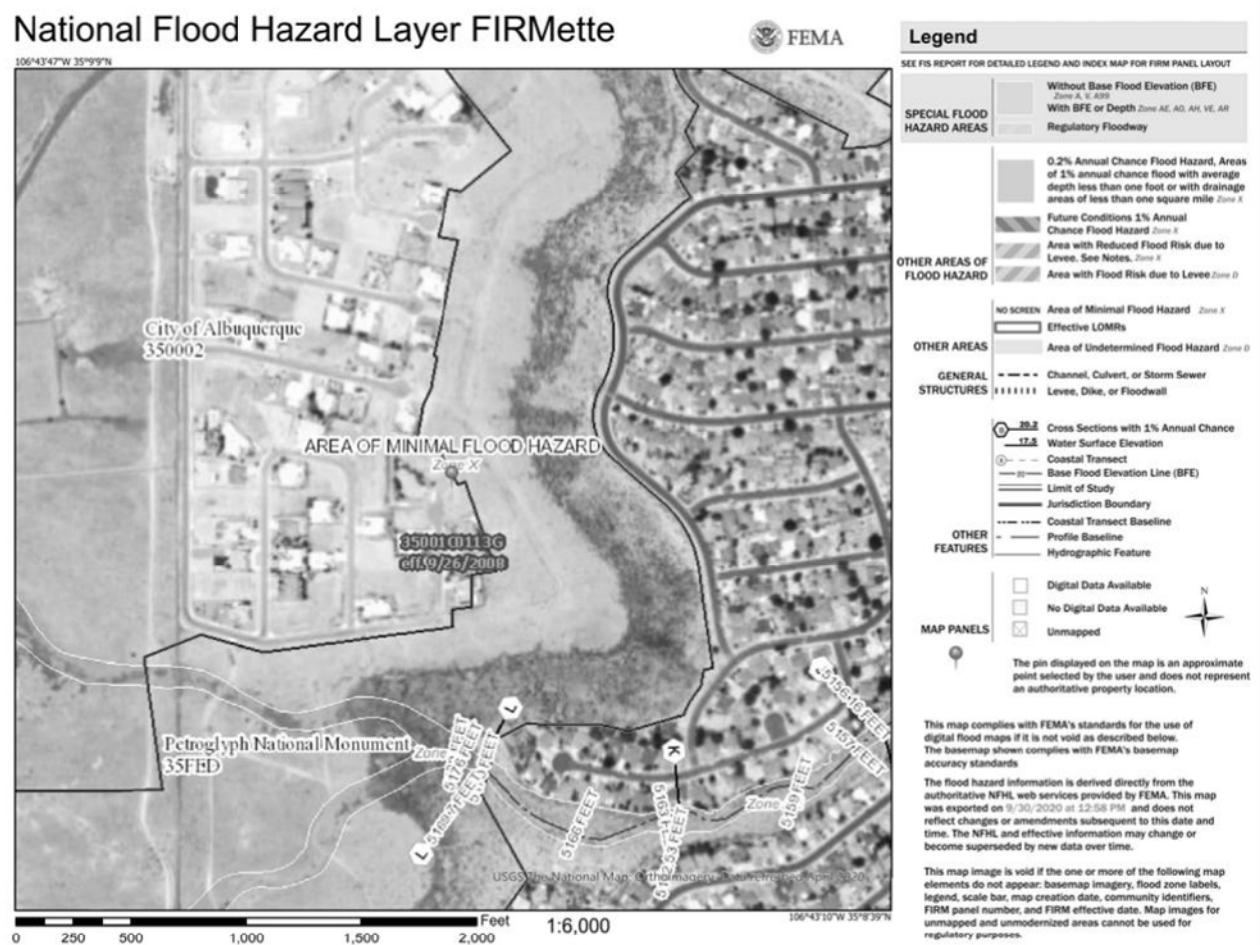

FIRM MAP:

LEGAL DESCRIPTION:

LOT 8 BLOCK 4 UNIT 2 VOLCANO CLIFFS CITY OF ALBUQUERQUE, BERNALILLO COUNTY, NEW MEXICO

NOTES:

- ALL SPOT ELEVATIONS REPRESENT FLOWLINE ELEVATION UNLESS OTHERWISE NOTED.
- ALL SLOPES SHALL BE 3:1 MAX. AND GRAVEL OR NATIVE SEEDING PRIOR TO CO.
- ANY PERIMETER WALLS MUST BE PERMITTED SEPARATELY. ALL RETAINING WALL DESIGN SHALL BE BY OTHERS.
- SURVEY INFORMATION PROVIDED BY COMMUNITY SCIENCES CORPORATION USING NAVD DATUM 1988.
- A PAD ELEVATION CERTIFICATION SHALL BE REQUIRED PRIOR TO RELEASE OF BUILDING PERMIT.

LEGEND

---	XXXX	---	EXISTING CONTOUR
---	XXXX	---	EXISTING INDEX CONTOUR
---	XXXX	---	PROPOSED CONTOUR
---	XXXX	---	PROPOSED INDEX CONTOUR
+	XXXX		EXISTING SPOT ELEVATION
●	XXXX		PROPOSED SPOT ELEVATION
---		---	BOUNDARY
---		---	PROPOSED EARTHEN SWALE
---		---	ADJACENT BOUNDARY
==		==	EXISTING CURB AND GUTTER
---		---	PROPOSED CONCRETE DRIVEWAY

CAUTION:

EXISTING UTILITIES ARE NOT SHOWN. IT SHALL BE THE SOLE RESPONSIBILITY OF THE CONTRACTOR TO CONDUCT ALL NECESSARY FIELD INVESTIGATIONS PRIOR TO ANY EXCAVATION TO DETERMINE THE ACTUAL LOCATION OF UTILITIES & OTHER IMPROVEMENTS.



SURVEYOR'S CERTIFICATE:

I, DAVID P ACOSTA, NEW MEXICO PROFESSIONAL SURVEYOR NO. 21082, DO HEREBY CERTIFY THAT THIS AS-BUILT SURVEY WAS PERFORMED BY ME OR UNDER MY DIRECT SUPERVISION, MEETS THE MINIMUM STANDARDS FOR SURVEYING IN NEW MEXICO

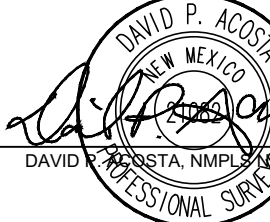

RETENTION POND CORRECTED AFTER SURVEY TOP=26.50 BOTTOM=25.503 VOL=177CF

RETENTION POND TOP = 5326.25 BOTTOM = 5325.75 VOLUME = 140 CF

PROJECT BM ELEV = 5327.44

5616 POPO DRIVE (60' R.W.)

WALL

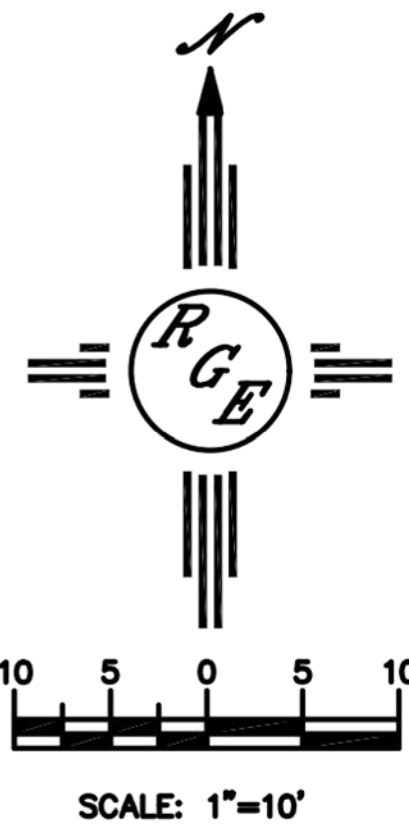

ENGINEER'S SEAL 	LOT 8 BLK 4 UN 2 VC 5616 POPO DRIVE	DRAWN BY DEM
	GRADING AND DRAINAGE PLAN	DATE 10-2-20
 1606 CENTRAL AVENUE SE SUITE 201 ALBUQUERQUE, NM 87106 (505) 872-0999		5616 POPO DR.DWG
		SHEET # C1
DAVID SOULE P.E. #14522		JOB #