

# CITY OF ALBUQUERQUE

Planning Department  
Brennon Williams, Director



Mayor Timothy M. Keller

February 8, 2021

David Soule, P.E.  
Rio Grande Engineering  
PO Box 93924  
Albuquerque, New Mexico 87199

RE: **Lot 14 Block 11 Unit 24 SAD 228  
8004 Emerald NW  
Volcano Cliffs Subdivision  
Grading and Drainage Plan  
Engineers Stamp Date 1/28/2021 (E10D095)**

Dear Mr. Soule,

Based upon the information provided in your submittal received 1/29/2020, this plan is approved for Grading Permit.

**Prior to Building permit approval a Pad Certification will be required, provided by the Engineer or a registered Land Surveyor.**

**Advise the owner contractor not to use dirt as a ramp to climb the curb, use lumber or crusher fines for this purpose.**

Reiterate to the Owner/Contractor that a separate permit for a garden/retaining wall must be obtained with the approved G&D plan and Pad Certification. Also, if a swimming pool is to be placed the grading and drainage plan will change and will need to be resubmitted.

**Prior to Certificate of Occupancy release, Engineer Certification per the DPM checklist is required.**

If you have any questions, please contact me at 924-3986 or Rudy Rael at 924-3977.

Sincerely,

Ernest Armijo, P.E.  
Principal Engineer, Planning Dept.  
Development Review Services

PO Box 1293

Albuquerque

NM 87103

[www.cabq.gov](http://www.cabq.gov)



# City of Albuquerque

Planning Department  
Development & Building Services Division

## DRAINAGE AND TRANSPORTATION INFORMATION SHEET (REV 6/2018)

**Project Title:** 8004 EMERALD **Building Permit #:** \_\_\_\_\_ **Hydrology File #:** \_\_\_\_\_  
**DRB#:** \_\_\_\_\_ **EPC#:** \_\_\_\_\_ **Work Order#:** \_\_\_\_\_  
**Legal Description:** LOT 14, Block 11 VOLCANO CLIFFS UNIT 24  
**City Address:** 8004 EMERALD

**Applicant:** \_\_\_\_\_ **Contact:** \_\_\_\_\_  
**Address:** \_\_\_\_\_  
**Phone#:** \_\_\_\_\_ **Fax#:** \_\_\_\_\_ **E-mail:** \_\_\_\_\_

**Other Contact:** RIO GRANDE ENGINEERING **Contact:** DAVID SOULE  
**Address:** PO BOX 93924 ALB NM 87199  
**Phone#:** 505.321.9099 **Fax#:** 505.872.0999 **E-mail:** david@riograndeengineering.com

**TYPE OF DEVELOPMENT:** \_\_\_\_\_ PLAT ☒ RESIDENCE \_\_\_\_\_ DRB SITE \_\_\_\_\_ ADMIN SITE

Check all that Apply:

**DEPARTMENT:**  
☒ HYDROLOGY/ DRAINAGE  
\_\_\_\_\_ TRAFFIC/ TRANSPORTATION

**TYPE OF SUBMITTAL:**  
\_\_\_\_\_ ENGINEER/ARCHITECT CERTIFICATION  
\_\_\_\_\_ PAD CERTIFICATION  
\_\_\_\_\_ CONCEPTUAL G & D PLAN  
☒ GRADING PLAN  
\_\_\_\_\_ DRAINAGE REPORT  
\_\_\_\_\_ DRAINAGE MASTER PLAN  
\_\_\_\_\_ FLOODPLAIN DEVELOPMENT PERMIT APPLIC  
\_\_\_\_\_ ELEVATION CERTIFICATE  
\_\_\_\_\_ CLOMR/LOMR  
\_\_\_\_\_ TRAFFIC CIRCULATION LAYOUT (TCL)  
\_\_\_\_\_ TRAFFIC IMPACT STUDY (TIS)  
\_\_\_\_\_ STREET LIGHT LAYOUT  
\_\_\_\_\_ OTHER (SPECIFY) \_\_\_\_\_  
\_\_\_\_\_ PRE-DESIGN MEETING?

IS THIS A RESUBMITTAL?: \_\_\_\_\_ Yes ☒ No

**TYPE OF APPROVAL/ACCEPTANCE SOUGHT:**  
☒ BUILDING PERMIT APPROVAL  
\_\_\_\_\_ CERTIFICATE OF OCCUPANCY  
\_\_\_\_\_ PRELIMINARY PLAT APPROVAL  
\_\_\_\_\_ SITE PLAN FOR SUB'D APPROVAL  
\_\_\_\_\_ SITE PLAN FOR BLDG. PERMIT APPROVAL  
\_\_\_\_\_ FINAL PLAT APPROVAL  
\_\_\_\_\_ SIA/ RELEASE OF FINANCIAL GUARANTEE  
\_\_\_\_\_ FOUNDATION PERMIT APPROVAL  
\_\_\_\_\_ GRADING PERMIT APPROVAL  
\_\_\_\_\_ SO-19 APPROVAL  
\_\_\_\_\_ PAVING PERMIT APPROVAL  
\_\_\_\_\_ GRADING/ PAD CERTIFICATION  
\_\_\_\_\_ WORK ORDER APPROVAL  
\_\_\_\_\_ CLOMR/LOMR  
\_\_\_\_\_ FLOODPLAIN DEVELOPMENT PERMIT  
\_\_\_\_\_ OTHER (SPECIFY) \_\_\_\_\_

**DATE SUBMITTED:** \_\_\_\_\_ **By:** \_\_\_\_\_

COA STAFF:

ELECTRONIC SUBMITTAL RECEIVED: \_\_\_\_\_

FEE PAID: \_\_\_\_\_

Weighted E Method														
										100-Year, 6-hr.		24 hour		
Basin	Area (sf)	Area (acres)	Treatment A % (acres)	Treatment B % (acres)	Treatment C % (acres)	Treatment D % (acres)	Weighted E (ac-ft)	Volume (ac-ft)	Flow cfs	Volume (ac-hr)				
ALLOWED	14256.00	0.327	0%	0	20%	0.065	46%	0.1505	34%	0.111	1.259	0.034	1.05	0.039
PROPOSED	14256.00	0.327	0%	0	20%	0.065	32%	0.1047	48%	0.157	1.396	0.038	1.12	0.044
COMPARISON												0.004		0.005

Equations:

Weighted E = Ea\*Aa + Eb\*Ab + Ec\*Ac + Ed\*Ad / (Total Area)

Volume = Weighted D \* Total Area

Flow = Qa \* Aa + Qb \* Ab + Qc \* Ac + Qd \* Ad

Where for 100-year, 6-hour storm- zone 1  
Ea= 0.44      Qa= 1.29  
Eb= 0.87      Qb= 2.03  
Ec= 0.99      Qc= 2.87  
Ed= 1.97      Qd= 4.37

ONSITE Conditions		FIRST FLUSH WATER QUALITY VOLUME	
		REQUIRED (CF)	PROVIDED (CF)
WATER QUALITY		0	844
FLOOD CONTROL		240	844

Narrative

This site is within the SAD 227 Master Drainage plan boundaries. The site is to maintain existing patterns. Due to city height restrictions we must maintain the average natural grade. The site does exceed the SAD 228 developed conditions assumptions therefore ponding is required. Upland flow is allowed to enter and pass through sight within existing drainage easement. Due to height restrictions, the pad elevation is placed as low as practical. This plan is in conformance to the master drainage plan

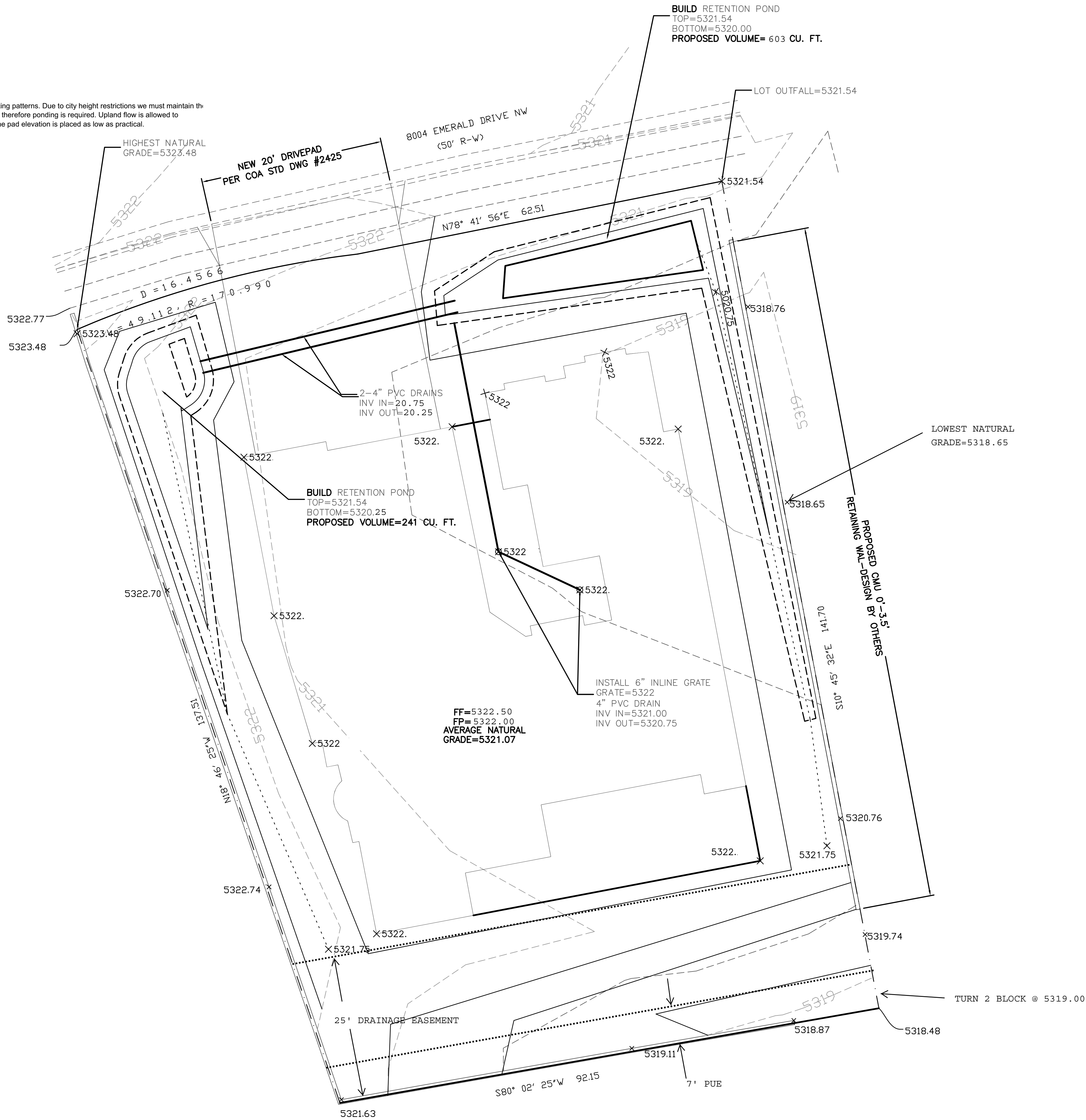

**CAUTION:**  
EXISTING UTILITIES ARE NOT SHOWN.  
IT SHALL BE THE SOLE RESPONSIBILITY  
OF THE CONTRACTOR TO CONDUCT ALL  
NECESSARY FIELD INVESTIGATIONS PRIOR  
TO ANY EXCAVATION TO DETERMINE THE  
ACTUAL LOCATION OF UTILITIES & OTHER  
IMPROVEMENTS.

EROSION CONTROL NOTES:

1. CONTRACTOR IS RESPONSIBLE FOR OBTAINING A TOPSOIL DISTURBANCE PERMIT PRIOR TO BEGINNING WORK.
2. CONTRACTOR IS RESPONSIBLE FOR MAINTAINING RUN-OFF ON SITE DURING CONSTRUCTION.
3. CONTRACTOR IS RESPONSIBLE FOR CLEANING ALL SEDIMENT THAT GETS INTO EXISTING RIGHT-OF-WAY.
4. REPAIR OF DAMAGED FACILITIES AND CLEANUP OF SEDIMENT ACCUMULATIONS ON ADJACENT PROPERTIES AND IN PUBLIC FACILITIES IS THE RESPONSIBILITY OF THE CONTRACTOR.
5. ALL EXPOSED EARTH SURFACES MUST BE PROTECTED FROM WIND AND WATER EROSION PRIOR TO FINAL ACCEPTANCE OF ANY PROJECT.

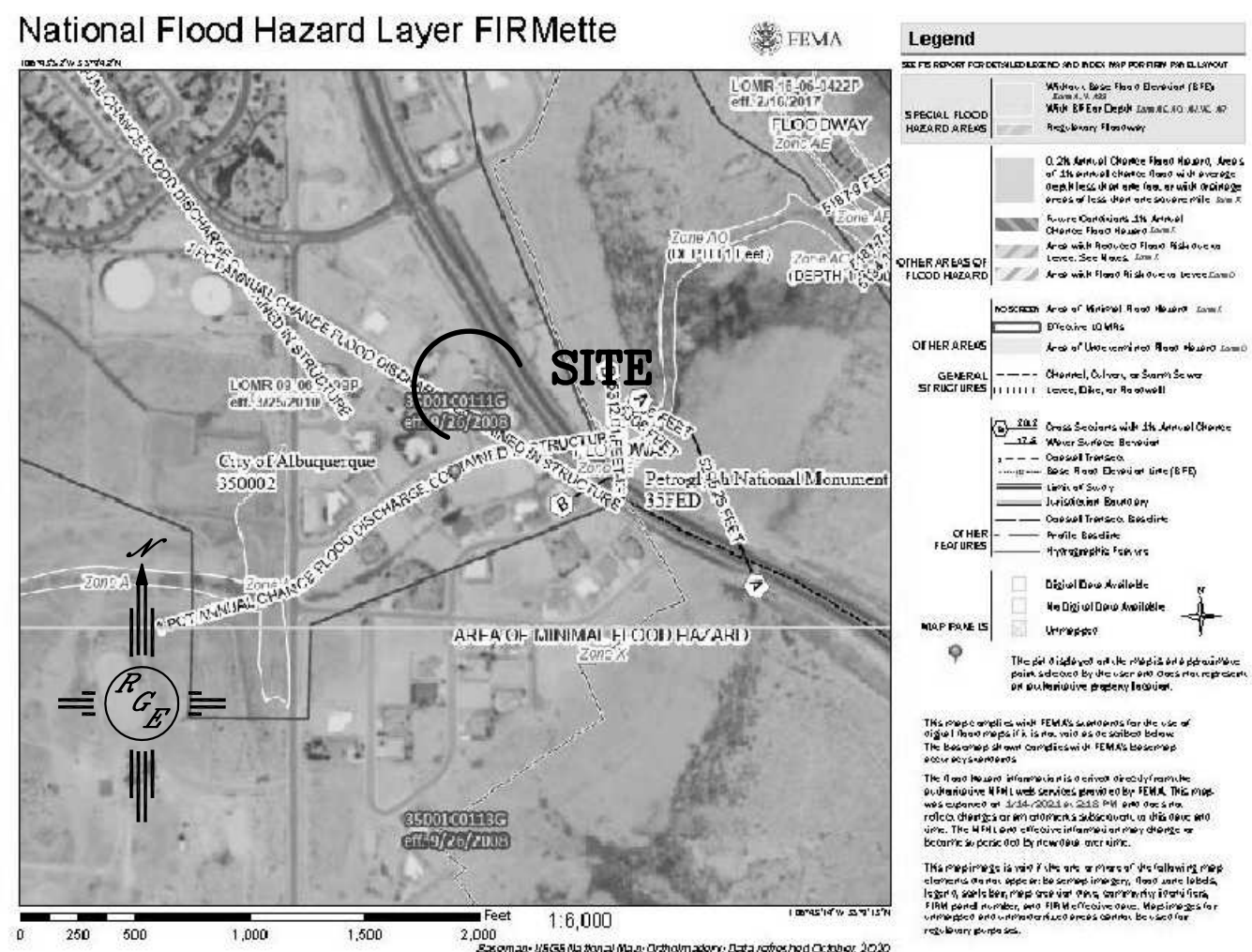
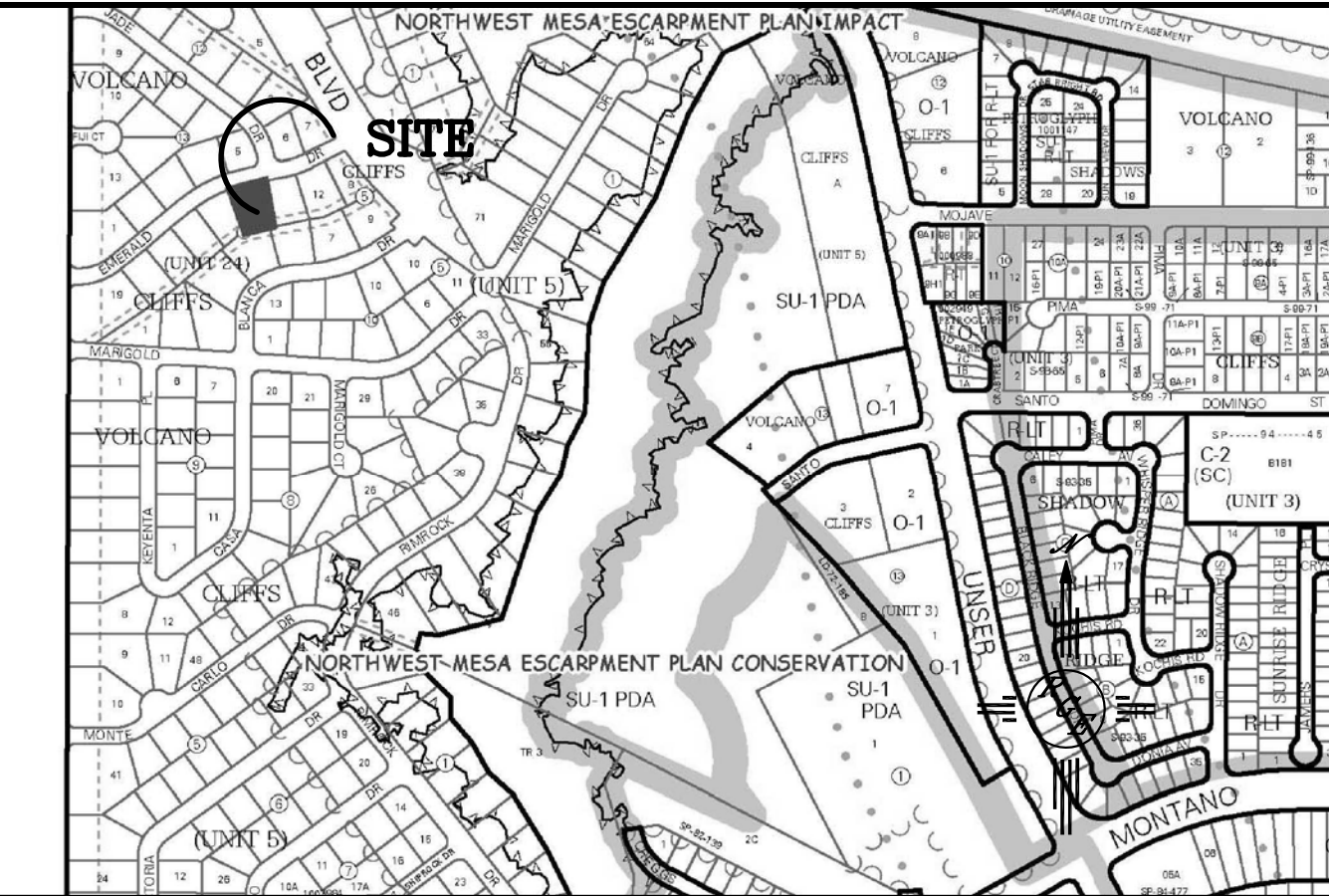

LEGAL DESCRIPTION:

LOT 14, BLK 11, UNIT 24, VOLCANO CLIFFS

NOTES:

1. ALL SPOT ELEVATIONS REPRESENT FLOWLINE ELEVATION UNLESS OTHERWISE NOTED.
2. ALL SLOPES SHALL BE 3:1 MAX. AND GRAVEL OR NATIVE SEEDING PRIOR TO CO.

LEGEND

- XXXX--- EXISTING CONTOUR
- - - - -XXXX- - - - - EXISTING INDEX CONTOUR
- XXXX----- PROPOSED CONTOUR
- XXXX----- PROPOSED INDEX CONTOUR
- X--- SLOPE TIE
- + XXXX EXISTING SPOT ELEVATION
- + XXXX PROPOSED SPOT ELEVATION
- BOUNDARY
- CENTERLINE
- RIGHT-OF-WAY
- PROPOSED 4" PVC SD
- EARTHEN SWALE W/GRAVEL @ INVERT
- ===== EXISTING CURB AND GUTTER
- ===== PROPOSED CMU RETAINING WAL-DESIGN BY OTHERS

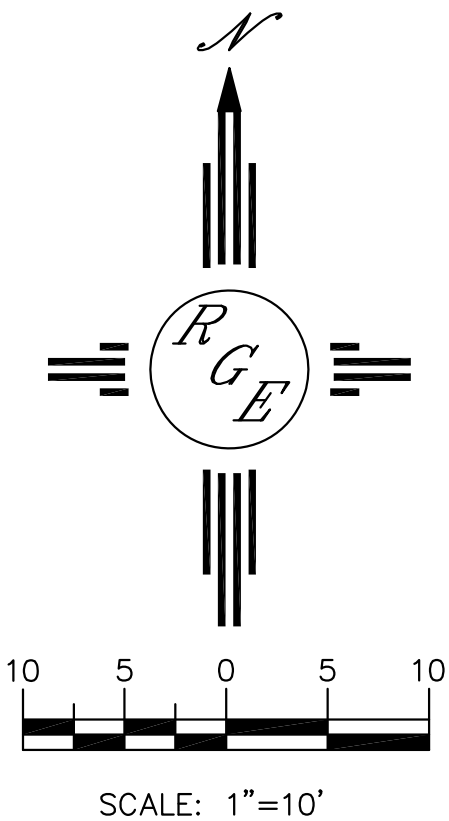

ENGINEER'S SEAL  1/27/21	8004 EMERALD	DRAWN BY: WCVJ
	GRADING AND DRAINAGE PLAN	DATE: 1-18-21
 1606 CENTRAL AVENUE SE SUITE 201 ALBUQUERQUE, NM 87106 (505) 872-5999		21021003-LAYOUT-1-18-21
		SHEET #
		JOB #
		21021003