

# CITY OF ALBUQUERQUE

Planning Department  
Alan Varela, Director



Mayor Timothy M. Keller

June 29, 2023

David Soule, P.E.  
Rio Grande Engineering  
PO Box 93924  
Albuquerque, New Mexico 87199

RE: 8004 Emerald Dr. NW  
Lot 14, Block 11, Unit 24 Unser Cliffs  
Grading and Drainage: Date 1/27/2021(E10D095)  
Revised Grading and Drainage Plan Date: 6/26/2023

Mr. Soule,

Based upon the information provided in your resubmittal received 6/28/2023, this plan is approved for Building Permit.

PO Box 1293

Please inform the builder/owner to attach a copy of this approved plan and this letter to the construction sets in the permitting process prior to sign-off by Hydrology.

Albuquerque

**Reiterate to the Owner/Contractor that a separate permit for a garden/retaining wall must be obtained, with the approved G&D plan. Also, advise the owner/contractor not to use dirt as a ramp to climb the curb. If dirt is used it will cause a delay in permitting.**

NM 87103

Prior to **Certificate of Occupancy release**, Engineer Certification per the DPM checklist of this plan will be required.

www.cabq.gov

If you have any questions, please contact me at 924-3695 or Rudy Rael at 924-3977.

Sincerely,

Tiequan Chen, P.E.  
Principal Engineer, Hydrology  
Planning Department, Development Review Services

RR/TC  
C: File E10D095



# City of Albuquerque

Planning Department  
Development & Building Services Division

## DRAINAGE AND TRANSPORTATION INFORMATION SHEET (REV 6/2018)

Project Title: 8004 EMERALD Building Permit #: \_\_\_\_\_ Hydrology File #: \_\_\_\_\_

DRB#: \_\_\_\_\_ EPC#: \_\_\_\_\_ Work Order#: \_\_\_\_\_

Legal Description: LOT 14, Block 11 VOLCANO CLIFFS UNIT 24

City Address: 8004 EMERALD

Applicant: \_\_\_\_\_ Contact: \_\_\_\_\_

Address: \_\_\_\_\_

Phone#: \_\_\_\_\_ Fax#: \_\_\_\_\_ E-mail: \_\_\_\_\_

Other Contact: RIO GRANDE ENGINEERING Contact: DAVID SOULE

Address: PO BOX 93924 ALB NM 87199

Phone#: 505.321.9099 Fax#: 505.872.0999 E-mail: david@riograndeengineering.com

TYPE OF DEVELOPMENT: \_\_\_\_\_ PLAT ☒ RESIDENCE \_\_\_\_\_ DRB SITE \_\_\_\_\_ ADMIN SITE

Check all that Apply:

### DEPARTMENT:

☒ HYDROLOGY/ DRAINAGE  
☐ TRAFFIC/ TRANSPORTATION

### TYPE OF SUBMITTAL:

☐ ENGINEER/ARCHITECT CERTIFICATION  
☐ PAD CERTIFICATION  
☐ CONCEPTUAL G & D PLAN  
☒ GRADING PLAN  
☐ DRAINAGE REPORT  
☐ DRAINAGE MASTER PLAN  
☐ FLOODPLAIN DEVELOPMENT PERMIT APPLIC  
☐ ELEVATION CERTIFICATE  
☐ CLOMR/LOMR  
☐ TRAFFIC CIRCULATION LAYOUT (TCL)  
☐ TRAFFIC IMPACT STUDY (TIS)  
☐ STREET LIGHT LAYOUT  
☐ OTHER (SPECIFY) \_\_\_\_\_  
☐ PRE-DESIGN MEETING?

IS THIS A RESUBMITTAL?: ☒ Yes ☐ No

### TYPE OF APPROVAL/ACCEPTANCE SOUGHT:

☒ BUILDING PERMIT APPROVAL  
☐ CERTIFICATE OF OCCUPANCY  
  
☐ PRELIMINARY PLAT APPROVAL  
☐ SITE PLAN FOR SUB'D APPROVAL  
☐ SITE PLAN FOR BLDG. PERMIT APPROVAL  
☐ FINAL PLAT APPROVAL  
  
☐ SIA/ RELEASE OF FINANCIAL GUARANTEE  
☐ FOUNDATION PERMIT APPROVAL  
☐ GRADING PERMIT APPROVAL  
☐ SO-19 APPROVAL  
☐ PAVING PERMIT APPROVAL  
☐ GRADING/ PAD CERTIFICATION  
☐ WORK ORDER APPROVAL  
☐ CLOMR/LOMR  
☐ FLOODPLAIN DEVELOPMENT PERMIT  
☐ OTHER (SPECIFY) \_\_\_\_\_

DATE SUBMITTED: \_\_\_\_\_ By: \_\_\_\_\_

COA STAFF:

ELECTRONIC SUBMITTAL RECEIVED: \_\_\_\_\_

FEE PAID: \_\_\_\_\_



Weighted E Method

Basin	Area (sf)	Area (acres)	Treatment A		Treatment B		Treatment C		Treatment D		100-Year, 6-hr.		24 hour	
			%	(acres)	%	(acres)	%	(acres)	%	(acres)	Weighted E (ac-ft)	Volume (ac-ft)	Flow cfs	Volume (ac-ft)
ALLOWED	14256.00	0.327	0%	0	20%	0.065	46%	0.1505	34%	0.111	1.259	0.034	1.05	0.039
PROPOSED	14256.00	0.327	0%	0	20%	0.065	28%	0.0916	52%	0.170	1.436	0.039	1.14	0.046
COMPARISON												0.005		0.007

Equations:

Weighted E = Ea\*Aa + Eb\*Ab + Ec\*Ac + Ed\*Ad / (Total Area)

Volume = Weighted D \* Total Area

Flow = Qa \* Aa + Qb \* Ab + Qc \* Ac + Qd \* Ad

Where for 100-year, 6-hour storm- zone 1

Ea= 0.44

Qa= 1.29

Eb= 0.67

Qb= 2.03

Ec= 0.99

Qc= 2.87

Ed= 1.97

Qd= 4.37

ONSITE Conditions

FIRST FLUSH WATER QUALITY VOLUME

REQUIRED (CF)

PROVIDED (CF)

WATER QUALITY

0

1234

FLOOD CONTROL

308

1234

Narrative

This site is within the SAD 227 Master Drainage plan boundaries. The site is to maintain existing patterns. Due to city height restrictions we must maintain the average natural grade. The site does exceed the SAD 228 developed conditions assumptions therefore ponding is required. Upland flow is allowed to enter and pass through sight within existing drainage easement. Due to height restrictions, the pad elevation is placed as low as practical.

This plan is in conformance to the master drainage plan

HIGHEST NATURAL GRADE=5323.48

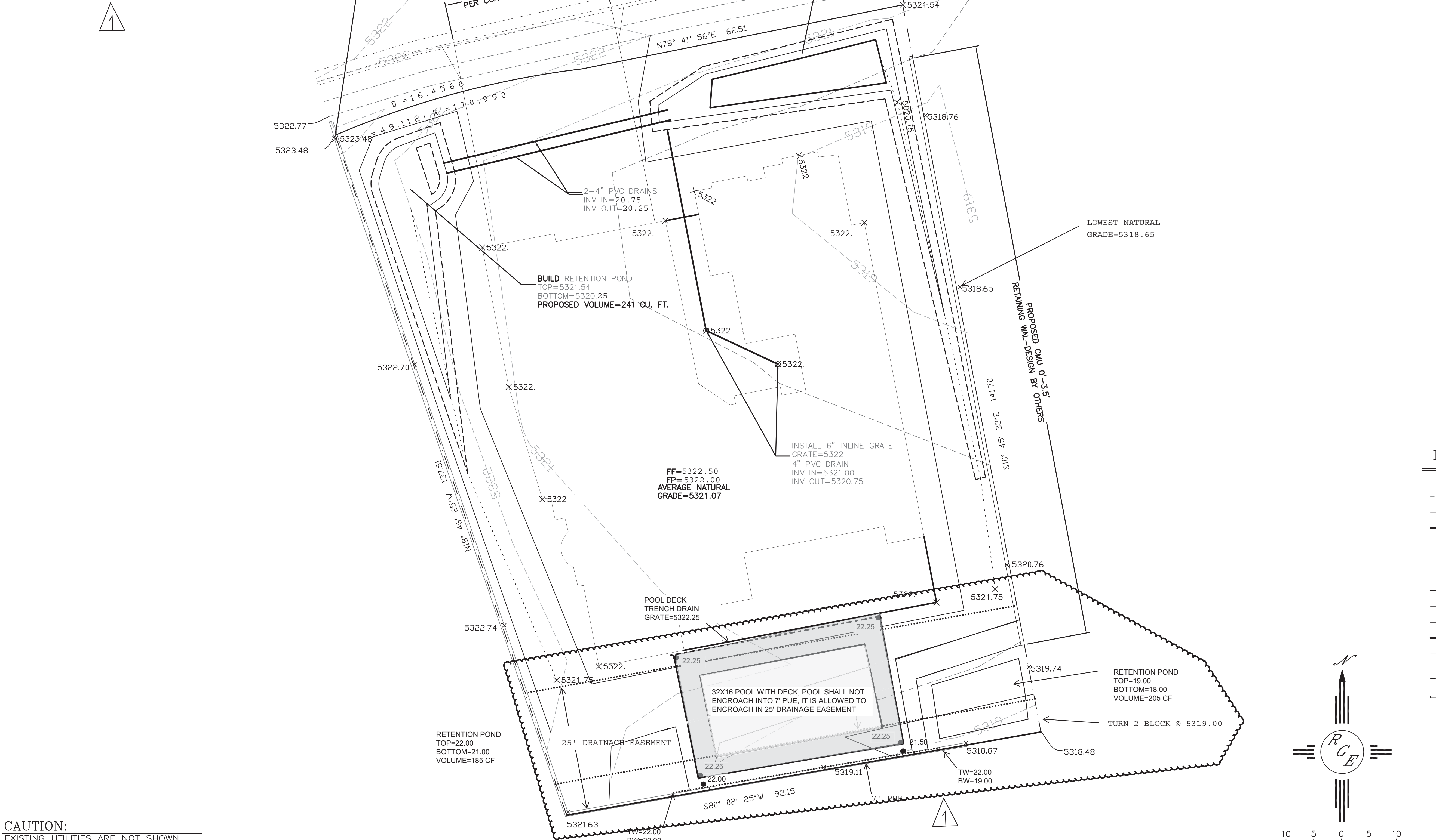

**CAUTION:**  
EXISTING UTILITIES ARE NOT SHOWN.  
IT SHALL BE THE SOLE RESPONSIBILITY  
OF THE CONTRACTOR TO CONDUCT ALL  
NECESSARY FIELD INVESTIGATIONS PRIOR  
TO ANY EXCAVATION TO DETERMINE THE  
ACTUAL LOCATION OF UTILITIES & OTHER  
IMPROVEMENTS.

EROSION CONTROL NOTES:

1. CONTRACTOR IS RESPONSIBLE FOR OBTAINING A TOPSOIL DISTURBANCE PERMIT PRIOR TO BEGINNING WORK.
2. CONTRACTOR IS RESPONSIBLE FOR MAINTAINING RUN-OFF ON SITE DURING CONSTRUCTION.
3. CONTRACTOR IS RESPONSIBLE FOR CLEANING ALL SEDIMENT THAT GETS INTO EXISTING RIGHT-OF-WAY.
4. REPAIR OF DAMAGED FACILITIES AND CLEANUP OF SEDIMENT ACCUMULATIONS ON ADJACENT PROPERTIES AND IN PUBLIC FACILITIES IS THE RESPONSIBILITY OF THE CONTRACTOR.
5. ALL EXPOSED EARTH SURFACES MUST BE PROTECTED FROM WIND AND WATER EROSION PRIOR TO FINAL ACCEPTANCE OF ANY PROJECT.

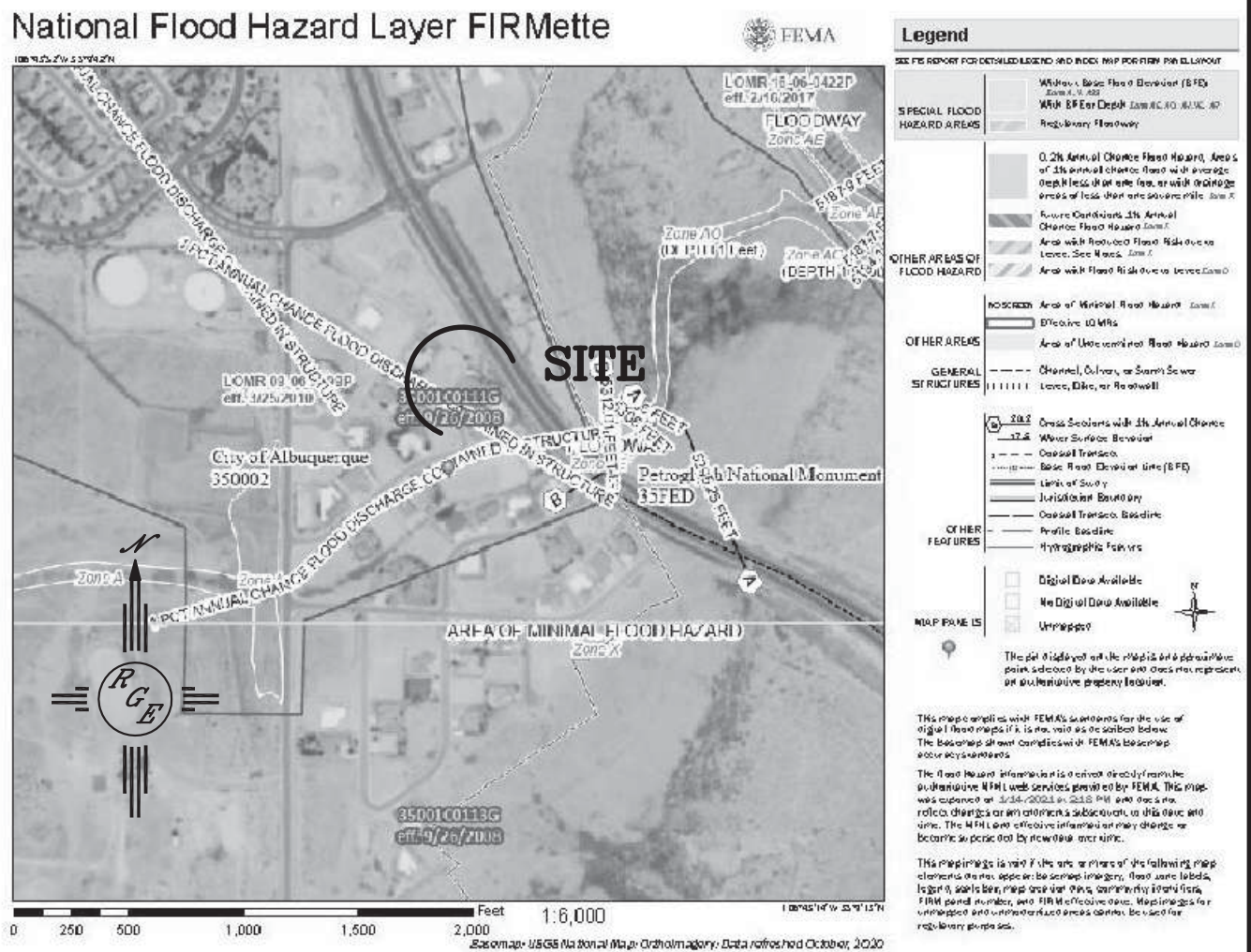
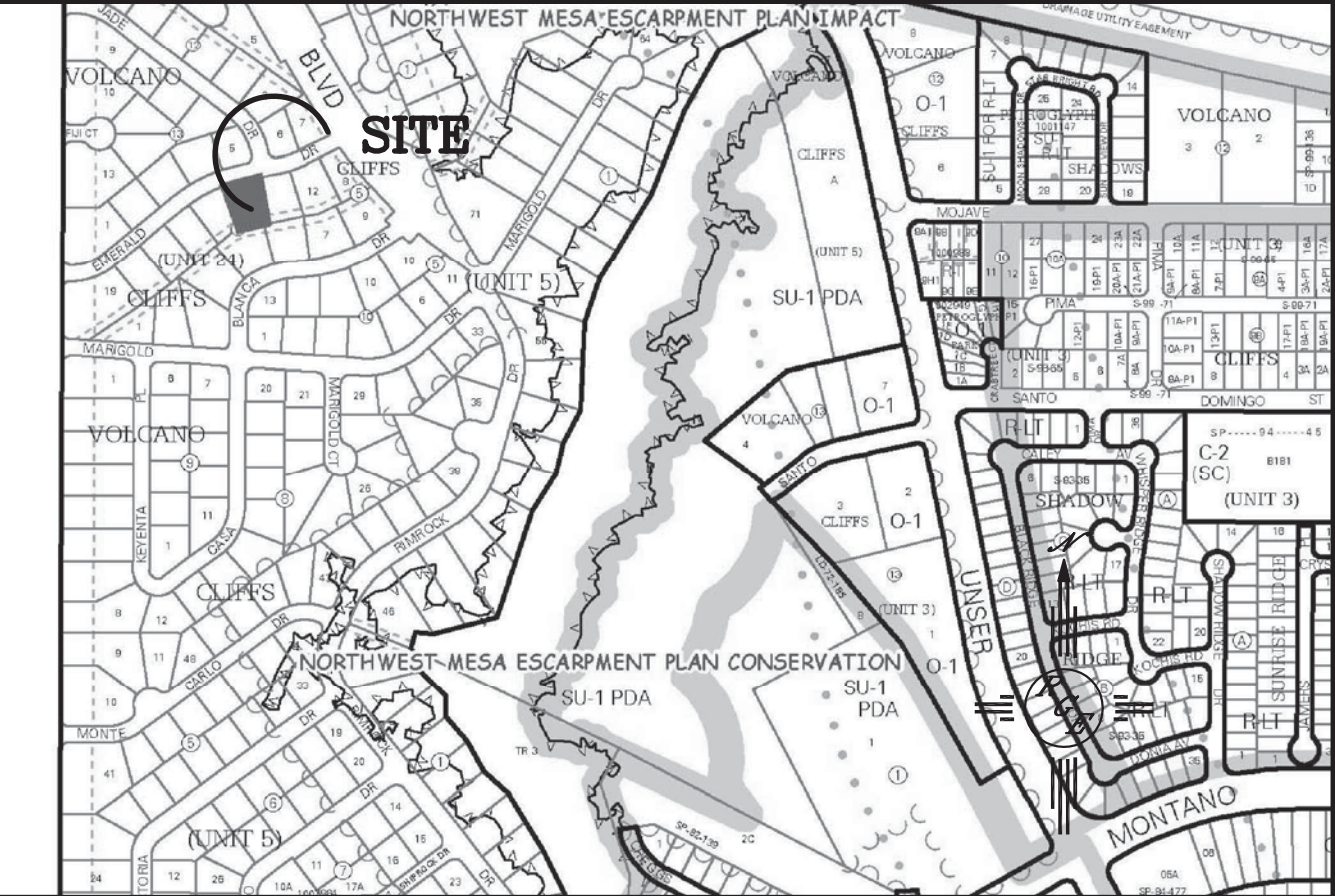

LEGAL DESCRIPTION:

LOT 14, BLK 11, UNIT 24, VOLCANO CLIFFS

NOTES:

1. ALL SPOT ELEVATIONS REPRESENT FLOWLINE ELEVATION UNLESS OTHERWISE NOTED.
2. ALL SLOPES SHALL BE 3:1 MAX. AND GRAVEL OR NATIVE SEEDING PRIOR TO CO.

LEGEND

- XXXX--- EXISTING CONTOUR
- - - - - EXISTING INDEX CONTOUR
- XXXX----- PROPOSED CONTOUR
- XXXX----- PROPOSED INDEX CONTOUR
- X--- SLOPE TIE
- + XXXX EXISTING SPOT ELEVATION
- + XXXX PROPOSED SPOT ELEVATION
- BOUNDARY
- - - - - CENTERLINE
- RIGHT-OF-WAY
- PROPOSED 4" PVC SD
- EARTHEN SWALE W/GRAVEL @ INVERT
- ===== EXISTING CURB AND GUTTER
- ===== PROPOSED CMU RETAINING WAL-DESIGN BY OTHERS

ADDED POOL AND UPDATED CALCULATIONS

ENGINEER'S SEAL	8004 EMERALD	DRAWN BY WCVJ
DAVID SOULE 14522 REGISTERED PROFESSIONAL ENGINEER	GRADING AND DRAINAGE PLAN	DATE 1-18-21
6/26/23 1/27/21	Rio Grande Engineering 1606 CENTRAL AVENUE SE SUITE 201 ALBUQUERQUE, NM 87106 (505) 872-5999	21021003-LAYOUT-1-18-21
DAVID SOULE P.E. #14522		SHEET #
		JOB # 21021003