

# CITY OF ALBUQUERQUE

Planning Department  
Alan Varela, Interim Director



Mayor Timothy M. Keller

October 20, 2021

David Soule, P.E.  
Rio Grande Engineering  
PO Box 93924  
Albuquerque, New Mexico 87199

RE: **Lot 10 Block 5 S.A.D. 227 Unit 8  
8031 Monte Carlo Dr. NW  
Grading and Drainage Plan  
Engineers Stamp Date Revised 10/19/2021 (E10D108)**

Mr. Soule,

Based upon the information provided in your submittal received 10/19/2021, this plan is approved is revised for Grading Permit. Please inform the builder/owner to attach a copy of this approved plan and letter into the construction sets in the permitting process prior to sign-off by Hydrology.

**Reiterate to the Owner/Contractor that a separate permit for any garden/retaining wall must be obtained, with the approved G&D plan. Advise the owner contractor not to use dirt as a ramp to climb the curb, use lumber or crusher fines for this purpose. Also, let the owner/contractor know that if a pool is to be added in the future the G&D plan will need to be modified showing the location of the pool and the land treatment differences.**

Prior to Building Permit approval, a **Pad Certification** will be required. Inform the contractor/owner not to pile dirt in the street as a ramp to climb the curb. If dirt is found in the street the pad cert. will be denied.

Prior to **Certificate of Occupancy release**, Engineer Certification per the DPM checklist of this plan will be required.

If you have any questions, please contact me at 924-3986 or Rudy Rael at 924-3977.

Sincerely,

Ernest Armijo, P.E.  
Principal Engineer, Planning Dept.  
Development Review Services



# City of Albuquerque

Planning Department  
Development & Building Services Division

## DRAINAGE AND TRANSPORTATION INFORMATION SHEET (REV 6/2018)

**Project Title:** 8031 MONTE CARLO NW **Building Permit #:** \_\_\_\_\_ **Hydrology File #:** \_\_\_\_\_  
**DRB#:** \_\_\_\_\_ **EPC#:** \_\_\_\_\_ **Work Order#:** \_\_\_\_\_  
**Legal Description:** LOT 10 , BLOCK 5 VOLCANO CLIFFS UNIT 8  
**City Address:** 8031 MONTE CARLO NW

**Applicant:** \_\_\_\_\_ **Contact:** \_\_\_\_\_  
**Address:** \_\_\_\_\_  
**Phone#:** \_\_\_\_\_ **Fax#:** \_\_\_\_\_ **E-mail:** \_\_\_\_\_

**Other Contact:** RIO GRANDE ENGINEERING **Contact:** DAVID SOULE  
**Address:** PO BOX 93924 ALB NM 87199  
**Phone#:** 505.321.9099 **Fax#:** 505.872.0999 **E-mail:** david@riograndeengineering.com

**TYPE OF DEVELOPMENT:** \_\_\_\_\_ PLAT ☒ RESIDENCE \_\_\_\_\_ DRB SITE \_\_\_\_\_ ADMIN SITE

Check all that Apply:

**DEPARTMENT:**  
☒ HYDROLOGY/ DRAINAGE  
\_\_\_\_\_ TRAFFIC/ TRANSPORTATION

**TYPE OF SUBMITTAL:**  
\_\_\_\_\_ ENGINEER/ARCHITECT CERTIFICATION  
\_\_\_\_\_ PAD CERTIFICATION  
\_\_\_\_\_ CONCEPTUAL G & D PLAN  
☒ GRADING PLAN  
\_\_\_\_\_ DRAINAGE REPORT  
\_\_\_\_\_ DRAINAGE MASTER PLAN  
\_\_\_\_\_ FLOODPLAIN DEVELOPMENT PERMIT APPLIC  
\_\_\_\_\_ ELEVATION CERTIFICATE  
\_\_\_\_\_ CLOMR/LOMR  
\_\_\_\_\_ TRAFFIC CIRCULATION LAYOUT (TCL)  
\_\_\_\_\_ TRAFFIC IMPACT STUDY (TIS)  
\_\_\_\_\_ STREET LIGHT LAYOUT  
\_\_\_\_\_ OTHER (SPECIFY) \_\_\_\_\_  
\_\_\_\_\_ PRE-DESIGN MEETING?

**TYPE OF APPROVAL/ACCEPTANCE SOUGHT:**  
☒ BUILDING PERMIT APPROVAL  
\_\_\_\_\_ CERTIFICATE OF OCCUPANCY  
\_\_\_\_\_ PRELIMINARY PLAT APPROVAL  
\_\_\_\_\_ SITE PLAN FOR SUB'D APPROVAL  
\_\_\_\_\_ SITE PLAN FOR BLDG. PERMIT APPROVAL  
\_\_\_\_\_ FINAL PLAT APPROVAL  
\_\_\_\_\_ SIA/ RELEASE OF FINANCIAL GUARANTEE  
\_\_\_\_\_ FOUNDATION PERMIT APPROVAL  
\_\_\_\_\_ GRADING PERMIT APPROVAL  
\_\_\_\_\_ SO-19 APPROVAL  
\_\_\_\_\_ PAVING PERMIT APPROVAL  
\_\_\_\_\_ GRADING/ PAD CERTIFICATION  
\_\_\_\_\_ WORK ORDER APPROVAL  
\_\_\_\_\_ CLOMR/LOMR  
\_\_\_\_\_ FLOODPLAIN DEVELOPMENT PERMIT  
\_\_\_\_\_ OTHER (SPECIFY) \_\_\_\_\_

IS THIS A RESUBMITTAL?: ☒ Yes \_\_\_\_\_ No

\*\* house shift to account for PNM easement

**DATE SUBMITTED:** \_\_\_\_\_ **By:** \_\_\_\_\_

COA STAFF:

ELECTRONIC SUBMITTAL RECEIVED: \_\_\_\_\_

FEE PAID: \_\_\_\_\_



Weighted E Method

										100-Year, 6-hr.			24 hour	
Basin	Area (sf)	Area (acres)	Treatment A		Treatment B		Treatment C		Treatment D	Weighted E (ac-ft)	Volume (ac-ft)	Flow cfs	Volume (ac-ft)	
ALLOWED	36542.00	0.839	0%	0	20%	0.168	46%	0.3859	34%	0.285	1.259	0.088	2.69	0.089
PROPOSED	36542.00	0.839	0%	0	23%	0.193	53%	0.4446	24%	0.201	1.152	0.081	2.55	0.088
COMPARISON											-0.008			-0.011

Equations:

Weighted E = Ea\*Aa + Eb\*Ab + Ec\*Ac + Ed\*Ad / (Total Area)

Volume = Weighted D \* Total Area

Flow = Qa \* Aa + Qb \* Ab + Qc \* Ac + Qd \* Ad

Where for 100-year, 6-hour storm- zone 1

Ea= 0.44	Qa= 1.29
Eb= 0.67	Qb= 2.03
Ec= 0.99	Qc= 2.87
Ed= 1.97	Qd= 4.37

ONSITE Conditions  
DRAINAGE SUMMARY

	REQUIRED (CF)	PROVIDED (CF)
WATER QUALITY		
FLOOD CONTROL	0	2239
Narrative		2239

This site is within the SAD 227 Master Drainage plan boundaries. The site is to maintain existing patterns and drain to the adjacent property to the street to the east per the master drainage plan. The site does not exceed the SAD 228 developed conditions assumptions, therefore ponding is not required. Due to the height restrictions ponding has been incorporated to minimize the height of the pad the site is not impacted upland flow. This plan is in conformance to the master drainage plan

EROSION CONTROL NOTES:

1. CONTRACTOR IS RESPONSIBLE FOR OBTAINING A TOPSOIL DISTURBANCE PERMIT PRIOR TO BEGINNING WORK.
2. CONTRACTOR IS RESPONSIBLE FOR MAINTAINING RUN-OFF ON SITE DURING CONSTRUCTION.
3. CONTRACTOR IS RESPONSIBLE FOR CLEANING ALL SEDIMENT THAT GETS INTO EXISTING RIGHT-OF-WAY.
4. REPAIR OF DAMAGED FACILITIES AND CLEANUP OF SEDIMENT ACCUMULATIONS ON ADJACENT PROPERTIES AND IN PUBLIC FACILITIES IS THE RESPONSIBILITY OF THE CONTRACTOR.
5. ALL EXPOSED EARTH SURFACES MUST BE PROTECTED FROM WIND AND WATER EROSION PRIOR TO FINAL ACCEPTANCE OF ANY PROJECT.

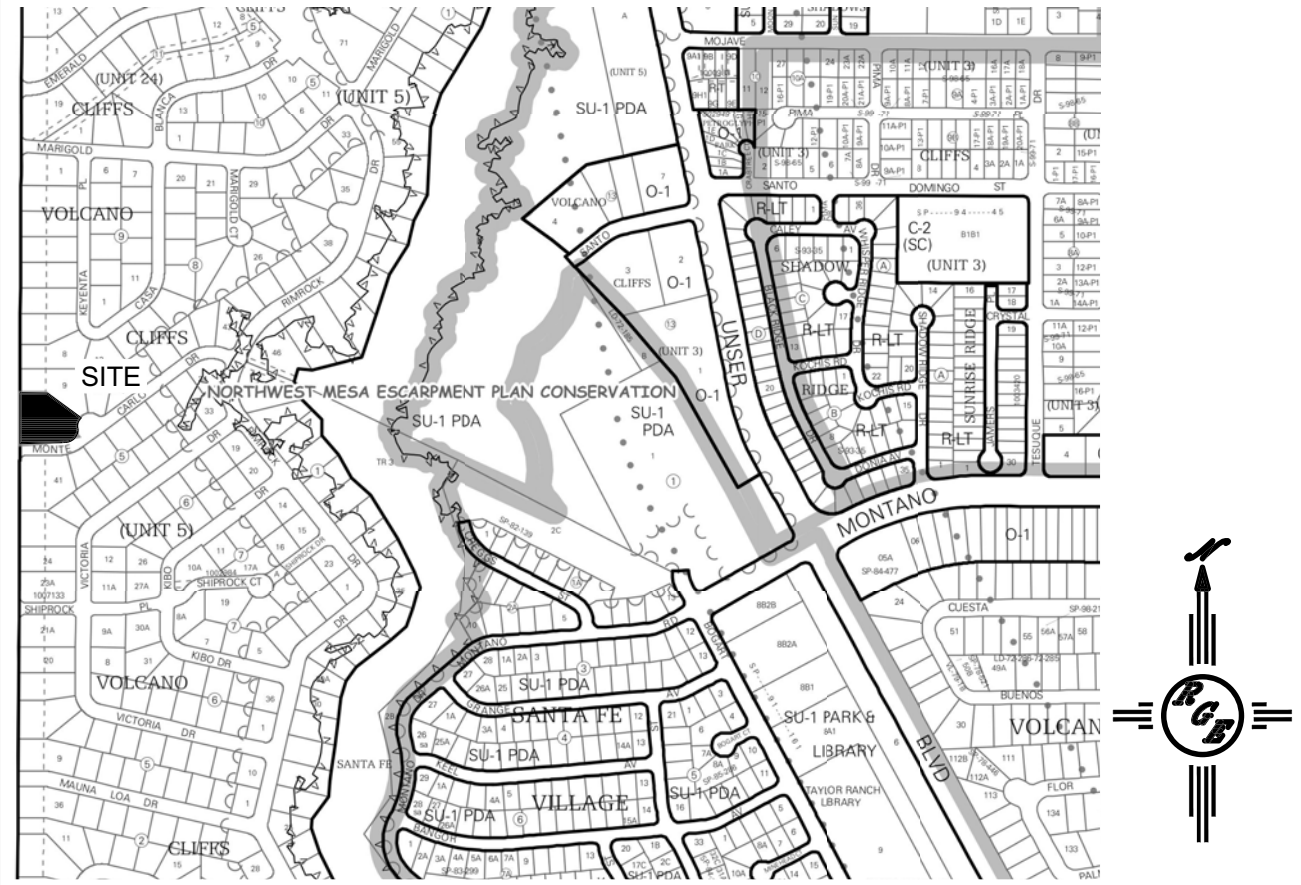

VICINITY MAP: E-10-Z

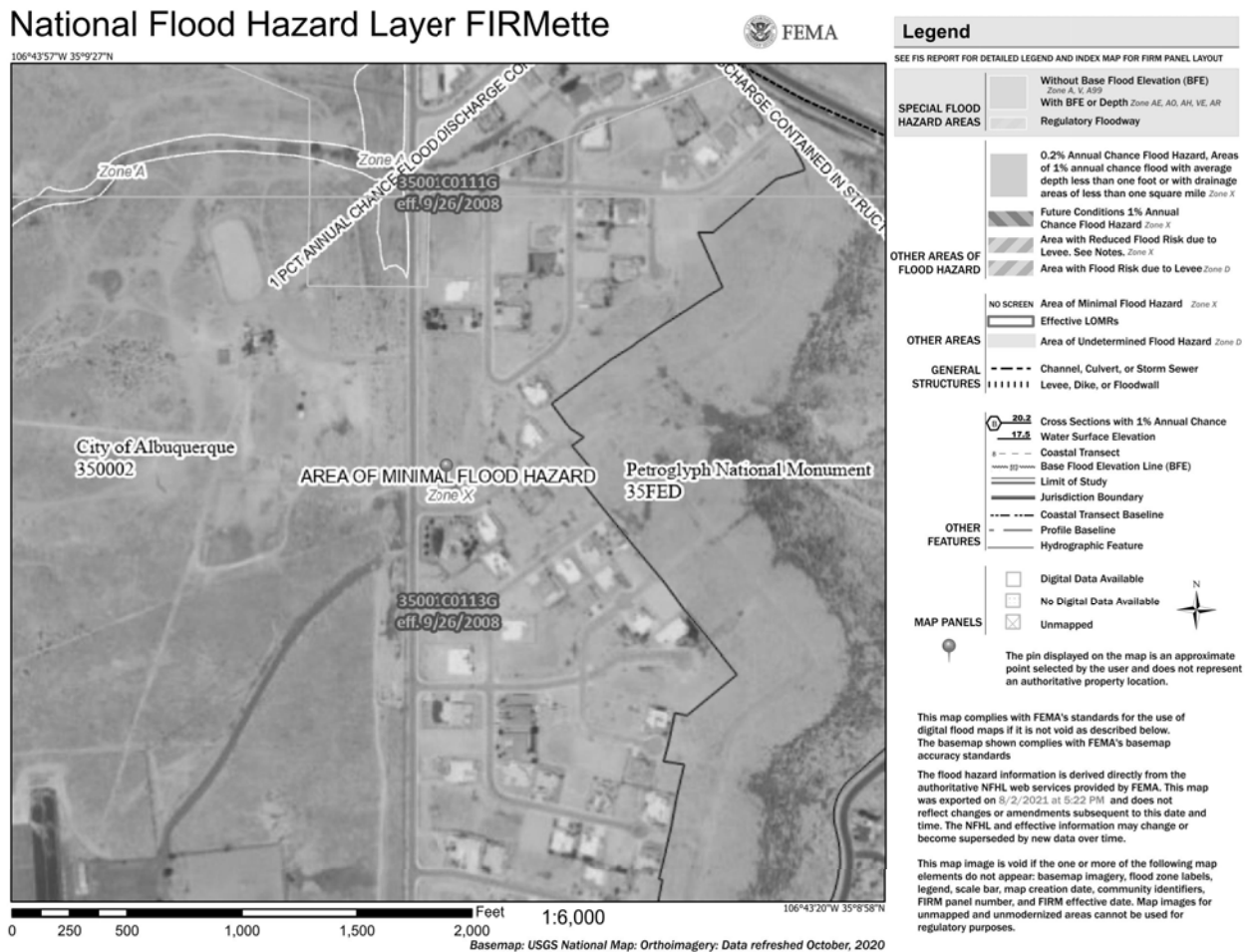

FIRM MAP:

LEGAL DESCRIPTION:

LOT 10 UNIT 8 BLOCK 5 VOLCANO CLIFFS SUBDIVISION  
CITY OF ALBUQUERQUE, BERNALILLO COUNTY, NEW MEXICO

NOTES:

1. ALL SPOT ELEVATIONS REPRESENT FLOWLINE ELEVATION UNLESS OTHERWISE NOTED.
2. ALL SLOPES SHALL BE 3:1 MAX. AND GRAVEL OR NATIVE SEEDING PRIOR TO CO.
3. ANY PERIMETER WALLS MUST BE PERMITTED SEPARATELY ALL RETAINING WALL DESIGN SHALL BE BY OTHERS.
4. SURVEY INFORMATION PROVIDED BY COMMUNITY SCIENCES CORPORATION USING NAVD DATUM 1988.
5. A PAD ELEVATION CERTIFICATION SHALL BE REQUIRED PRIOR TO RELEASE OF BUILDING PERMIT.

LEGEND

-----XXXX-----	EXISTING CONTOUR
-----XXXX-----	EXISTING INDEX CONTOUR
-----XXXX-----	PROPOSED CONTOUR
-----XXXX-----	PROPOSED INDEX CONTOUR
+ XXXXX	EXISTING SPOT ELEVATION
● XXXX	PROPOSED SPOT ELEVATION
-----	BOUNDARY
-----	ADJACENT BOUNDARY
=====	EXISTING CURB AND GUTTER
-----<-----	PROPOSED EARTHEN SWALE
-----<-----	PROPOSED CONCRETE

CAUTION:

EXISTING UTILITIES ARE NOT SHOWN.  
IT SHALL BE THE SOLE RESPONSIBILITY  
OF THE CONTRACTOR TO CONDUCT ALL  
NECESSARY FIELD INVESTIGATIONS PRIOR  
TO ANY EXCAVATION TO DETERMINE THE  
ACTUAL LOCATION OF UTILITIES & OTHER  
IMPROVEMENTS.

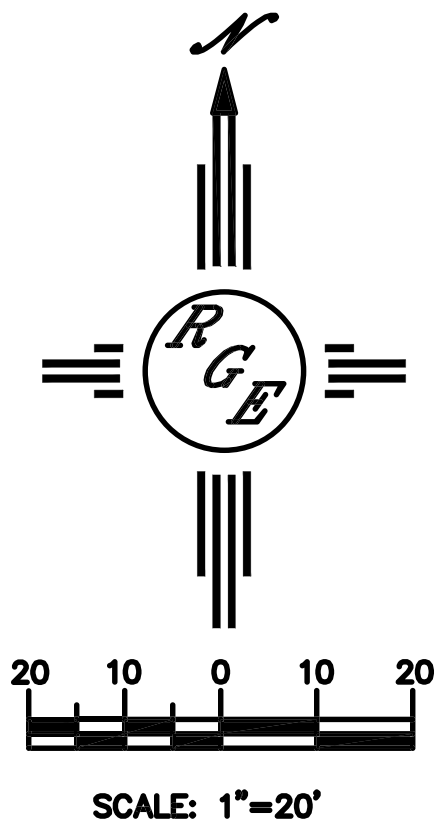
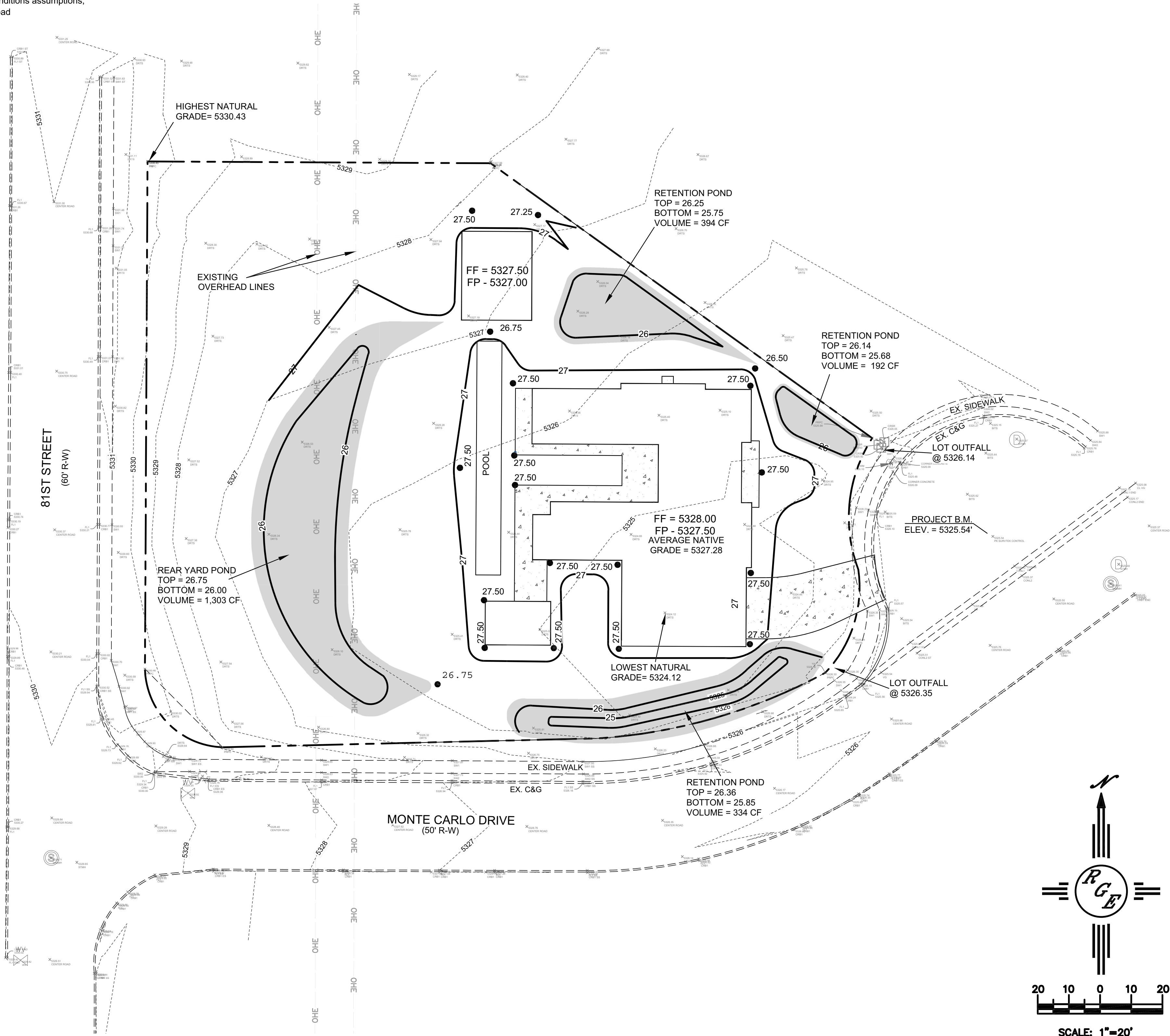

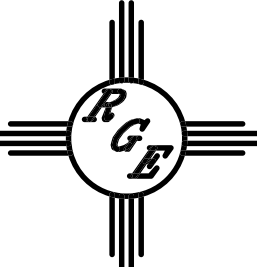
ENGINEER'S SEAL    10/19/21  DAVID SOULE P.E. #14522	Lot 10 Un 8 Blk 5 VC 8031 MONTE CARLO DR.	DRAWN BY DEM
	GRADING AND DRAINAGE PLAN	DATE 10-19-21
	 Rio Grande Engineering P.O. BOX 53924 ALBUQUERQUE, NM 87199 (505) 321-9099	SHEET # C1  JOB #