

# CITY OF ALBUQUERQUE

*Planning Department*  
Alan Varela, Interim Director



*Mayor Timothy M. Keller*

September 7, 2021

David Soule, P.E.  
Rio Grande Engineering  
P.O. Box 93924  
Albuquerque, NM 87199

**RE: 6309 Little Joe Dr. NW**  
**Grading and Drainage Plan**  
**Engineer's Stamp Date: 08/14/21**  
**Engineer's Certification Date: 09/03/21**  
**Hydrology File: E10D109**

Dear Mr. Soule:

PO Box 1293

Based upon the information provided in your submittal received 09/03/2021 and site photos sent on 09/03/21, the Grading and Drainage Plan is approved for Building Permit, Grading Permit, and Building Pad Certification for 6309 Little Joe Dr. NW. Please attach a copy of this approved plan in the construction sets for Building Permit processing along with a copy of this letter.

Albuquerque

Prior to approval in support of Permanent Release of Occupancy by Hydrology, Engineer Certification per the DPM checklist will be required.

NM 87103

If you have any questions, please contact me at 924-3995 or [rbrissette@cabq.gov](mailto:rbrissette@cabq.gov).

[www.cabq.gov](http://www.cabq.gov)

Sincerely,

Renée C. Brissette, P.E. CFM  
Senior Engineer, Hydrology  
Planning Department



# City of Albuquerque

Planning Department  
Development & Building Services Division

## DRAINAGE AND TRANSPORTATION INFORMATION SHEET (REV 6/2018)

**Project Title:** 6309 LITTLE JOE DR **Building Permit #:** \_\_\_\_\_ **Hydrology File #:** \_\_\_\_\_  
**DRB#:** \_\_\_\_\_ **EPC#:** \_\_\_\_\_ **Work Order#:** \_\_\_\_\_  
**Legal Description:** lot 14P1 block 7A volcano cliffs unit 3  
**City Address:** 6309 LITTLE JOE DR

**Applicant:** \_\_\_\_\_ **Contact:** \_\_\_\_\_  
**Address:** \_\_\_\_\_  
**Phone#:** \_\_\_\_\_ **Fax#:** \_\_\_\_\_ **E-mail:** \_\_\_\_\_

**Other Contact:** RIO GRANDE ENGINEERING **Contact:** DAVID SOULE  
**Address:** PO BOX 93924 ALB NM 87199  
**Phone#:** 505.321.9099 **Fax#:** 505.872.0999 **E-mail:** david@riograndeengineering.com

**TYPE OF DEVELOPMENT:** \_\_\_\_\_ PLAT ☒ RESIDENCE \_\_\_\_\_ DRB SITE \_\_\_\_\_ ADMIN SITE

Check all that Apply:

### DEPARTMENT:

☒ HYDROLOGY/ DRAINAGE  
☐ TRAFFIC/ TRANSPORTATION

### TYPE OF SUBMITTAL:

☐ ENGINEER/ARCHITECT CERTIFICATION  
☒ PAD CERTIFICATION  
☐ CONCEPTUAL G & D PLAN  
☐ GRADING PLAN  
☐ DRAINAGE REPORT  
☐ DRAINAGE MASTER PLAN  
☐ FLOODPLAIN DEVELOPMENT PERMIT APPLIC  
☐ ELEVATION CERTIFICATE  
☐ CLOMR/LOMR  
☐ TRAFFIC CIRCULATION LAYOUT (TCL)  
☐ TRAFFIC IMPACT STUDY (TIS)  
☐ STREET LIGHT LAYOUT  
☐ OTHER (SPECIFY) \_\_\_\_\_  
☐ PRE-DESIGN MEETING?

IS THIS A RESUBMITTAL?: ☒ Yes ☐ No

### TYPE OF APPROVAL/ACCEPTANCE SOUGHT:

☒ BUILDING PERMIT APPROVAL  
☐ CERTIFICATE OF OCCUPANCY  
☐ PRELIMINARY PLAT APPROVAL  
☐ SITE PLAN FOR SUB'D APPROVAL  
☐ SITE PLAN FOR BLDG. PERMIT APPROVAL  
☐ FINAL PLAT APPROVAL  
☐ SIA/ RELEASE OF FINANCIAL GUARANTEE  
☐ FOUNDATION PERMIT APPROVAL  
☐ GRADING PERMIT APPROVAL  
☐ SO-19 APPROVAL  
☐ PAVING PERMIT APPROVAL  
☐ GRADING/ PAD CERTIFICATION  
☐ WORK ORDER APPROVAL  
☐ CLOMR/LOMR  
☐ FLOODPLAIN DEVELOPMENT PERMIT  
☐ OTHER (SPECIFY) \_\_\_\_\_

**DATE SUBMITTED:** \_\_\_\_\_ **By:** \_\_\_\_\_

COA STAFF:

ELECTRONIC SUBMITTAL RECEIVED: \_\_\_\_\_

FEE PAID: \_\_\_\_\_



Weighted E Method										100-Year, 6-hr.		
Basin	Area (sf)	Area (acres)	Treatment A % (acres)	Treatment B % (acres)	Treatment C % (acres)	Treatment D % (acres)	Weighted (ac-ft)	Volume (ac-ft)	Flow cfs			
ALLOWED	7742.00	0.178	0%	0	24% 0.043	40% 0.0711	36% 0.064	1.266	0.019			
PROPOSED	7742.00	0.178	0%	0	10% 0.018	32% 0.0569	58% 0.103	1.526	0.023			
total												

**Equations:**

Weighted E = Ea\*Aa + Eb\*Ab + Ec\*Ac + Ed\*Ad / (Total Area)

Volume = Weighted D \* Total Area

Flow = Qa \* Aa + Qb \* Ab + Qc \* Ac + Qd \* Ad

Where for 100-year, 6-hour storm- zone 1

Qa= 1.29  
Qb= 2.03  
Qc= 2.87  
Qd= 4.37

**ONSITE Conditions**

FIRST FLUSH WATER QUALITY VOLUME	REQUIRED (CF)	PROVIDED (CF)
WATER QUALITY	0	219
FLOOD CONTROL	168	219

**Narrative**

This site is within the SAD 221 Master Drainage plan boundaries. The site is to maintain existing patterns and drain to the the adjacent roadway per the master drainage plan. The site exceeds the land treatment conditions specified within the master gradi plan therefore we are ponding the excess volume. Existing walls eliminate upland flows. This plan provides ponding in excess of the drainage regulations. This plan is in conformance to the master drainage plan

I, DAVID SOULE HAVE PERSONALLY INPECTED THE SITE. I HEREBY CERTIFY THE PAD HAS BEEN CONSTRUCTED SUCH THAT IT IS IN SUBSTANTIAL CONFORMANCE TO THE APPROVED GRADING PLAN DATED 8/14/20



9/3/21

**EROSION CONTROL NOTES:**

- CONTRACTOR IS RESPONSIBLE FOR OBTAINING A TOPSOIL DISTURBANCE PERMIT PRIOR TO BEGINNING WORK.
- CONTRACTOR IS RESPONSIBLE FOR MAINTAINING RUN-OFF ON SITE DURING CONSTRUCTION.
- CONTRACTOR IS RESPONSIBLE FOR CLEANING ALL SEDIMENT THAT GETS INTO EXISTING RIGHT-OF-WAY.
- REPAIR OF DAMAGED FACILITIES AND CLEANUP OF SEDIMENT ACCUMULATIONS ON ADJACENT PROPERTIES AND IN PUBLIC FACILITIES IS THE RESPONSIBILITY OF THE CONTRACTOR.
- ALL EXPOSED EARTH SURFACES MUST BE PROTECTED FROM WIND AND WATER EROSION PRIOR TO FINAL ACCEPTANCE OF ANY PROJECT.

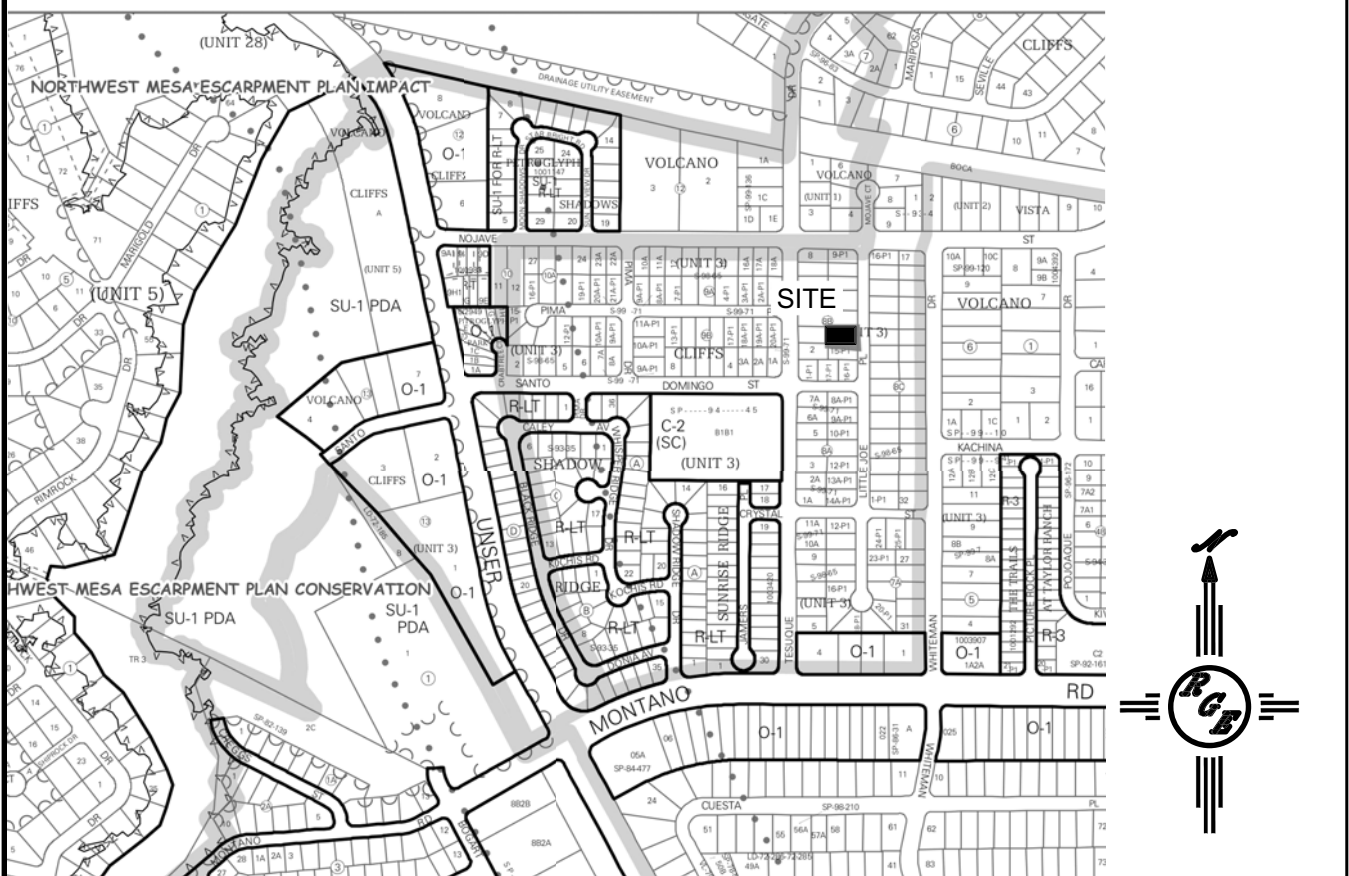

**VICINITY MAP: E-10-Z**

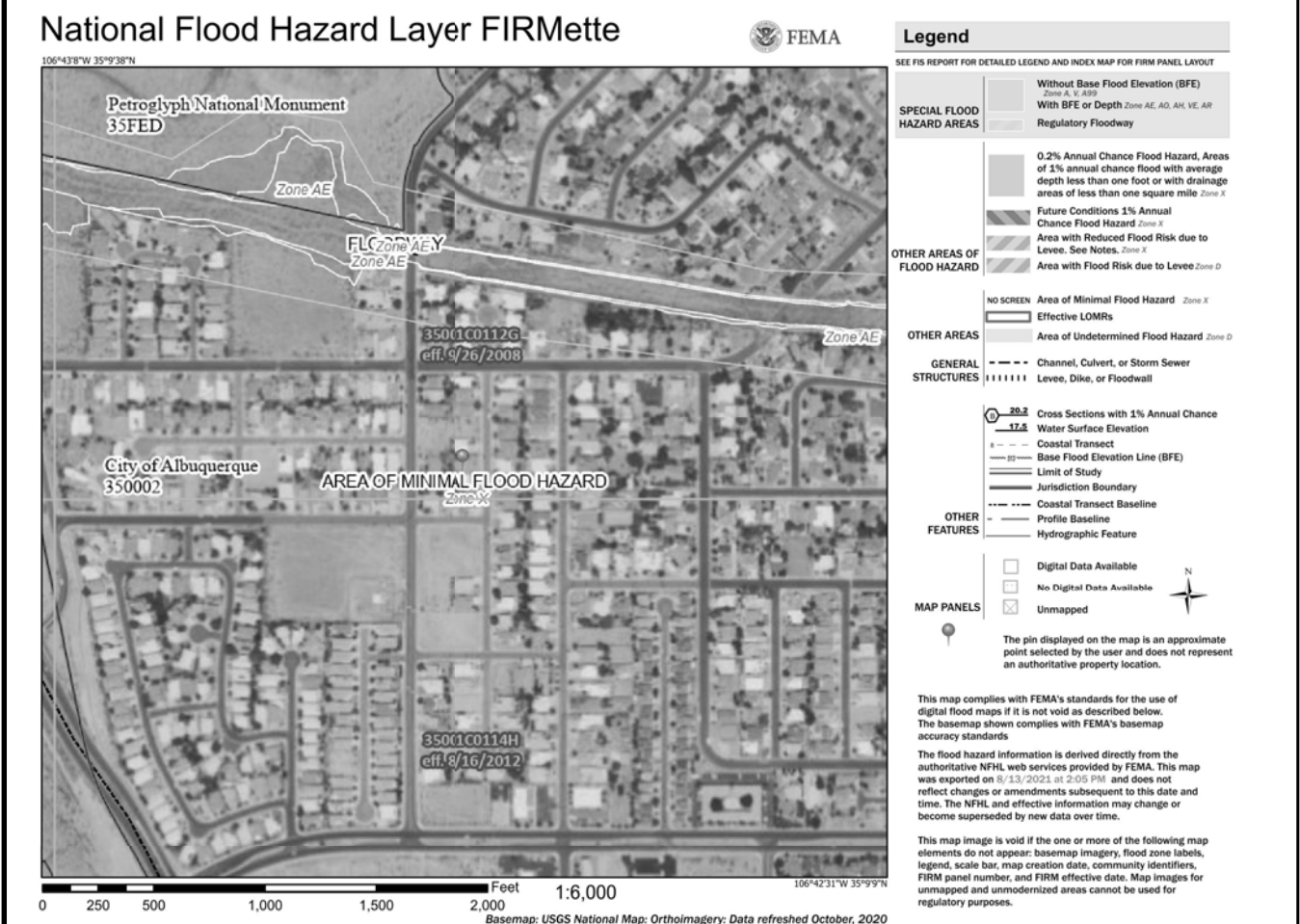

**FIRM MAP:**

**LEGAL DESCRIPTION:**

LOT 14 BLOCK 7A UNIT 3 VOLCANO CLIFFS SUBDIVISION  
CITY OF ALBUQUERQUE, BERNAILLO COUNTY, NEW MEXICO

**NOTES:**

- ALL SPOT ELEVATIONS REPRESENT FLOWLINE ELEVATION UNLESS OTHERWISE NOTED.
- ALL SLOPES SHALL BE 3:1 MAX. AND GRAVEL OR NATIVE SEEDING PRIOR TO CO.
- ANY PERIMETER WALLS MUST BE PERMITTED SEPARATELY ALL RETAINING WALL DESIGN SHALL BE BY OTHERS.
- SURVEY INFORMATION PROVIDED BY COMMUNITY SCIENCES CORPORATION USING NAVD DATUM 1988.
- A PAD ELEVATION CERTIFICATION SHALL BE REQUIRED PRIOR TO RELEASE OF BUILDING PERMIT.

**LEGEND**

---	XXXX	EXISTING CONTOUR
---	XXXX	EXISTING INDEX CONTOUR
---	XXXX	PROPOSED CONTOUR
---	XXXX	PROPOSED INDEX CONTOUR
+	XXXX	EXISTING SPOT ELEVATION
●	XXXX	PROPOSED SPOT ELEVATION
---		BOUNDARY
---		ADJACENT BOUNDARY
==		EXISTING CURB AND GUTTER
---		PROPOSED EARTHEN SWALE
---		PROPOSED RETAINING WALL
---		PROPOSED CONCRETE
---		PROPOSED PONDING

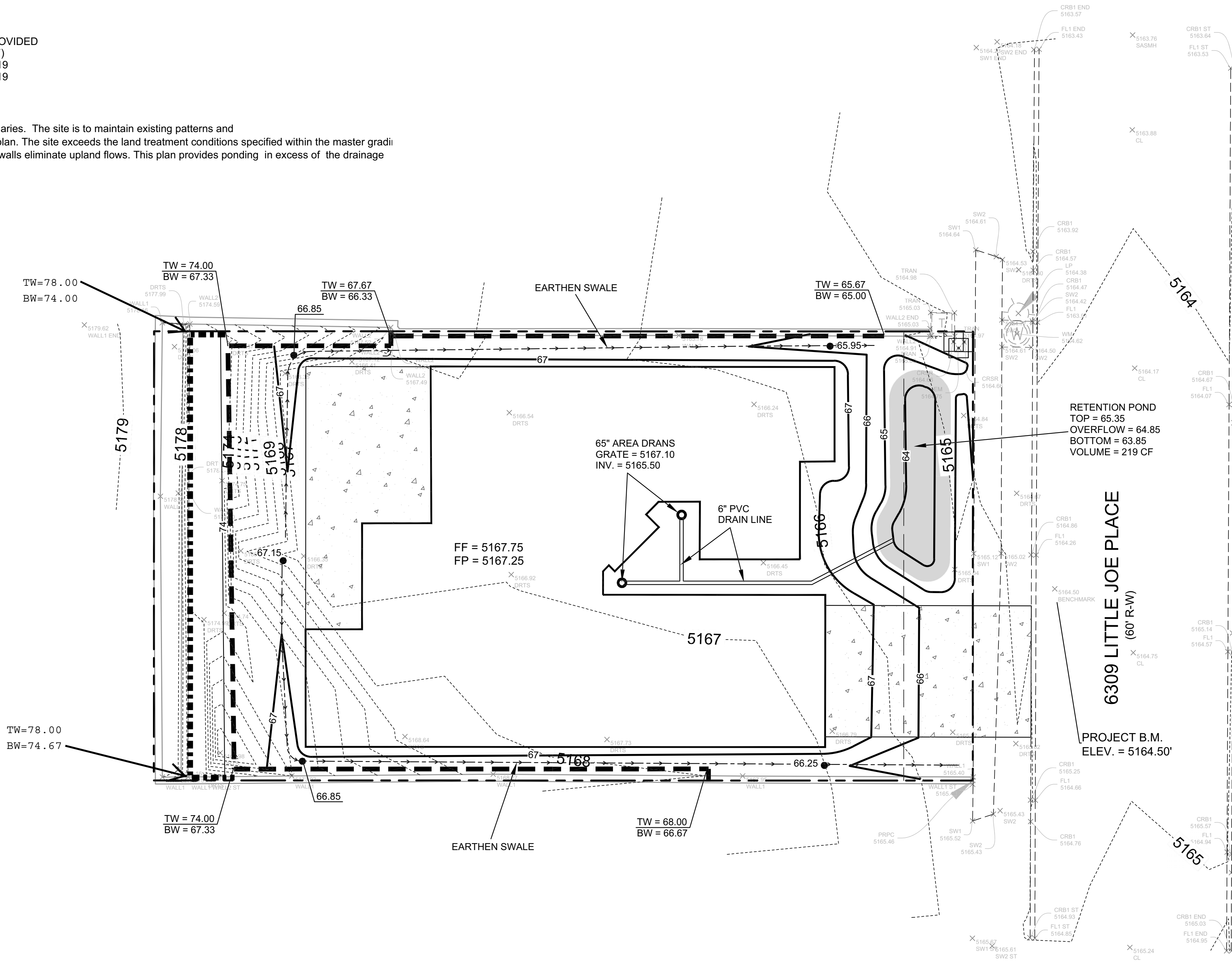

CONSTRUCT ALL SWALES AND EROSION PROTECTION (SHOWN HATCHED) BELOW ADJACENT GRADE TO ENSURE RUNOFF CAN BE CAPTURED AND CONVEYED PROPERLY.

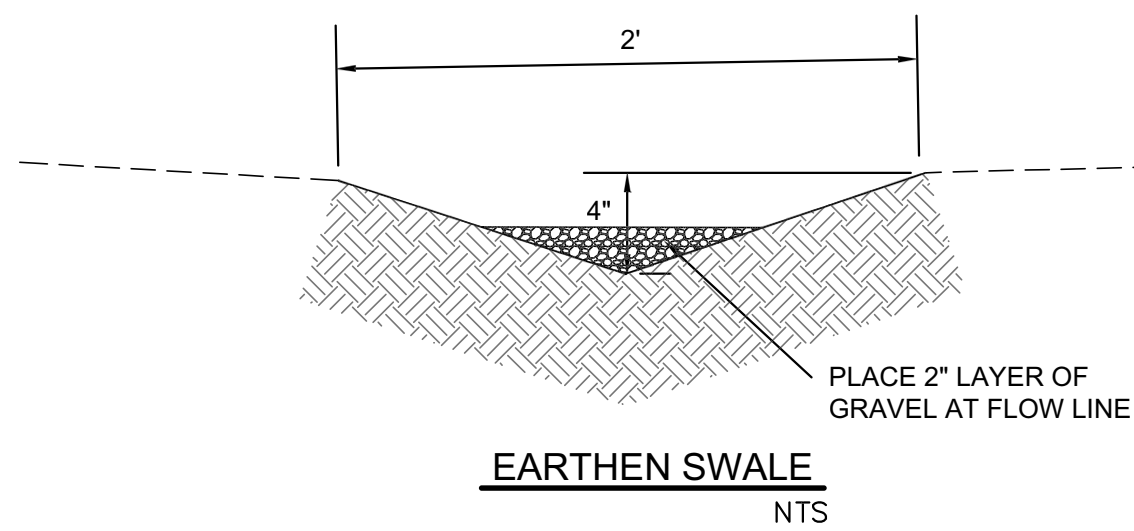

**CAUTION:**

EXISTING UTILITIES ARE NOT SHOWN. IT SHALL BE THE SOLE RESPONSIBILITY OF THE CONTRACTOR TO CONDUCT ALL NECESSARY FIELD INVESTIGATIONS PRIOR TO ANY EXCAVATION TO DETERMINE THE ACTUAL LOCATION OF UTILITIES & OTHER IMPROVEMENTS.

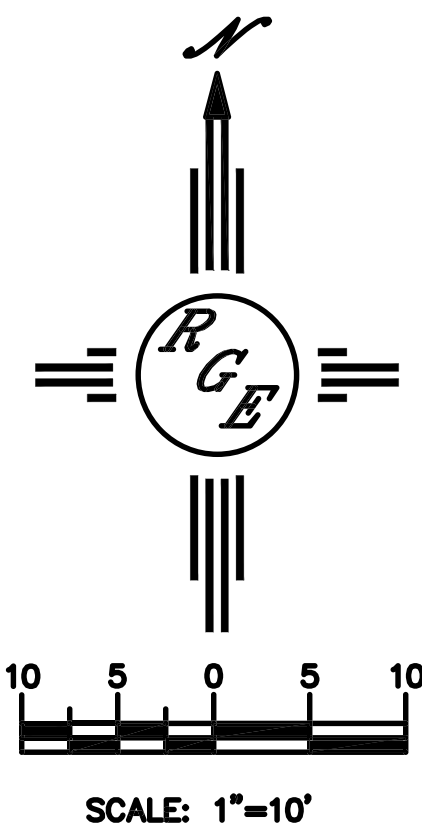

ENGINEER'S SEAL  8/14/21 DAVID SOULE P.E. #14522	LOT 14 BLK 7A UN 3 VC 6309 LITTLE JOE GRADING AND DRAINAGE PLAN  P.O. BOX 53924 ALBUQUERQUE, NM 87199 (505) 321-9099	DRAWN BY: DEM DATE: 8-14-21 Lot 14 Blk 7a Un 3 VC.DWG SHEET # C1 JOB #