



Mayor Timothy M. Keller

March 28, 2022

David Soule, P.E.
Rio Grande Engineering
PO Box 93924
Albuquerque, New Mexico 87199

RE: **Lot 6 Block 6 Volcano Cliffs Unit 5 SAD 227**
6205 Keyenta Pl. NW
Grading and Drainage Plan
Engineers Stamp Date 1/11/2022 (E10D114)
Pad Certification Date 10/27/2021

Mr. Soule,

Based upon the information provided in your submittal received 3/25/2022, this plan is approved for Building Permit.

PO Box 1293

Please inform the builder/owner to attach a copy of this approved plan and this letter to the construction sets in the permitting process prior to sign-off by Hydrology.

Albuquerque

Reiterate to the Owner/Contractor that a separate permit for a garden/retaining wall must be obtained, with the approved G&D plan and Pad Certification. Also, let the owner/contractor know that if a pool is to be added in the future the G&D plan will need to be modified showing the location of the pool and the land treatment differences. Also advise the owner & Contractor that dirt is not allowed in the public right of way to climb the curb. Crusher fines or lumber is allowed. If dirt is used this will delay going forward with the construction of the home.

NM 87103

www.cabq.gov

Prior to Certificate of Occupancy release, Engineer Certification per the DPM checklist of this plan will be required.

If you have any questions, please contact me at 924-3986 or Rudy Rael at 924-3977.

Sincerely,

Ernest Armijo, P.E.
Principal Engineer, Planning Dept.
Development Review Services



City of Albuquerque

Planning Department
Development & Building Services Division

DRAINAGE AND TRANSPORTATION INFORMATION SHEET (REV 6/2018)

Project Title: 6205 KAYENTA Building Permit #: _____ Hydrology File #: _____

DRB#: _____ EPC#: _____ Work Order#: _____

Legal Description: lot 6 BLOCK 8 VOLCANO CLIFFS UNIT 5

City Address: 6205 KAYENTA

Applicant: _____ Contact: _____

Address: _____

Phone#: _____ Fax#: _____ E-mail: _____

Other Contact: RIO GRANDE ENGINEERING Contact: DAVID SOULE

Address: PO BOX 93924 ALB NM 87199

Phone#: 505.321.9099 Fax#: 505.872.0999 E-mail: david@riograndeengineering.com

TYPE OF DEVELOPMENT: ☐ PLAT ☒ RESIDENCE ☐ DRB SITE ☐ ADMIN SITE

Check all that Apply:

DEPARTMENT:

☒ HYDROLOGY/ DRAINAGE
☐ TRAFFIC/ TRANSPORTATION

TYPE OF SUBMITTAL:

☐ ENGINEER/ARCHITECT CERTIFICATION
☒ PAD CERTIFICATION
☐ CONCEPTUAL G & D PLAN
☐ GRADING PLAN
☐ DRAINAGE REPORT
☐ DRAINAGE MASTER PLAN
☐ FLOODPLAIN DEVELOPMENT PERMIT APPLIC
☐ ELEVATION CERTIFICATE
☐ CLOMR/LOMR
☐ TRAFFIC CIRCULATION LAYOUT (TCL)
☐ TRAFFIC IMPACT STUDY (TIS)
☐ STREET LIGHT LAYOUT
☐ OTHER (SPECIFY) _____
☐ PRE-DESIGN MEETING?

IS THIS A RESUBMITTAL?: ☒ Yes ☐ No

TYPE OF APPROVAL/ACCEPTANCE SOUGHT:

☒ BUILDING PERMIT APPROVAL
☐ CERTIFICATE OF OCCUPANCY
☐ PRELIMINARY PLAT APPROVAL
☐ SITE PLAN FOR SUB'D APPROVAL
☐ SITE PLAN FOR BLDG. PERMIT APPROVAL
☐ FINAL PLAT APPROVAL
☐ SIA/ RELEASE OF FINANCIAL GUARANTEE
☐ FOUNDATION PERMIT APPROVAL
☐ GRADING PERMIT APPROVAL
☐ SO-19 APPROVAL
☐ PAVING PERMIT APPROVAL
☐ GRADING/ PAD CERTIFICATION
☐ WORK ORDER APPROVAL
☐ CLOMR/LOMR
☐ FLOODPLAIN DEVELOPMENT PERMIT
☐ OTHER (SPECIFY) _____

DATE SUBMITTED: _____ By: _____

COA STAFF:

ELECTRONIC SUBMITTAL RECEIVED: _____

FEE PAID: _____

Weighted E Method

								100-Year, 6-hr.			24 hour			
Basin	Area (sf)	Area (acres)	Treatment A %	Treatment B %	Treatment C %	Treatment D %	Weighted E (ac-ft)	Volume (ac-ft)	Flow cfs	Volume (ac-ft)				
ALLOWED	22141.00	0.508	0%	0	24%	0.122	40%	0.2033	36%	0.183	1.266	0.054	1.63	0.061
PROPOSED	22141.00	0.508	0%	0	24%	0.122	46%	0.2338	30%	0.152	1.207	0.051	1.59	0.057
COMPARISON												-0.002		-0.004

Equations:

Weighted E = Ea*Aa + Eb*Ab + Ec*Ac + Ed*Ad / (Total Area)

Volume = Weighted D * Total Area

Flow = Qa * Aa + Qb * Ab + Qc * Ac + Qd * Ad

Where for 100-year, 6-hour storm- zone 1

Ea= 0.44	Qa= 1.29
Eb= 0.67	Qb= 2.03
Ec= 0.99	Qc= 2.87
Ed= 1.97	Qd= 4.37

ONSITE Conditions

FIRST FLUSH WATER QUALITY	VOLUME REQUIRED (CF)	PROVIDED (CF)
WATER QUALITY	0	219
FLOOD CONTROL	-159	219

Narrative

This site is within the SAD 227Master Drainage plan boundaries. The site is to maintain existing patterns and drain to the adjacent roadway to the east per the master drainage plan. The site does not exceed the SAD 227 developed conditions assumptions, therefore ponding is not required. Due to hight restrictions we have incorporated ponding to minimize the pad height as much as possible. We are ponding the water harvest volume generated by the site. Upland flow does not impact this lot due to the roadway. This plan is in conformance to the master drainage plan

I, DAVID SOULE HAVE PERSONALLY INPECTED THE SITE. I HEREBY CERTIFY THE PAD HAS BEEN CONSTRUCTED SUCH THAT IT IS IN SUBSTANTIAL CONFORMANCE TO THE APPROVED GRADING PLAN DATED 1/11/22 THIS SITE HAS A BASEMENT. THE BASEMENT IS 12' BELOW FINISHED FLOOR. THE BASEMENT EXCAVATION IS AT THE PROPER ELEVATION. DUE TO THE NEED TO BACKFILL, ONSITE MATERIAL HAS BEEN STOCKPILED ONSITE



3/8/22

EROSION CONTROL NOTES:

1. CONTRACTOR IS RESPONSIBLE FOR OBTAINING A TOPSOIL DISTURBANCE PERMIT PRIOR TO BEGINNING WORK.
2. CONTRACTOR IS RESPONSIBLE FOR MAINTAINING RUN-OFF ON SITE DURING CONSTRUCTION.
3. CONTRACTOR IS RESPONSIBLE FOR CLEANING ALL SEDIMENT THAT GETS INTO EXISTING RIGHT-OF-WAY.
4. REPAIR OF DAMAGED FACILITIES AND CLEANUP OF SEDIMENT ACCUMULATIONS ON ADJACENT PROPERTIES AND IN PUBLIC FACILITIES IS THE RESPONSIBILITY OF THE CONTRACTOR.
5. ALL EXPOSED EARTH SURFACES MUST BE PROTECTED FROM WIND AND WATER EROSION PRIOR TO FINAL ACCEPTANCE OF ANY PROJECT.



VICINITY MAP: E-10-Z

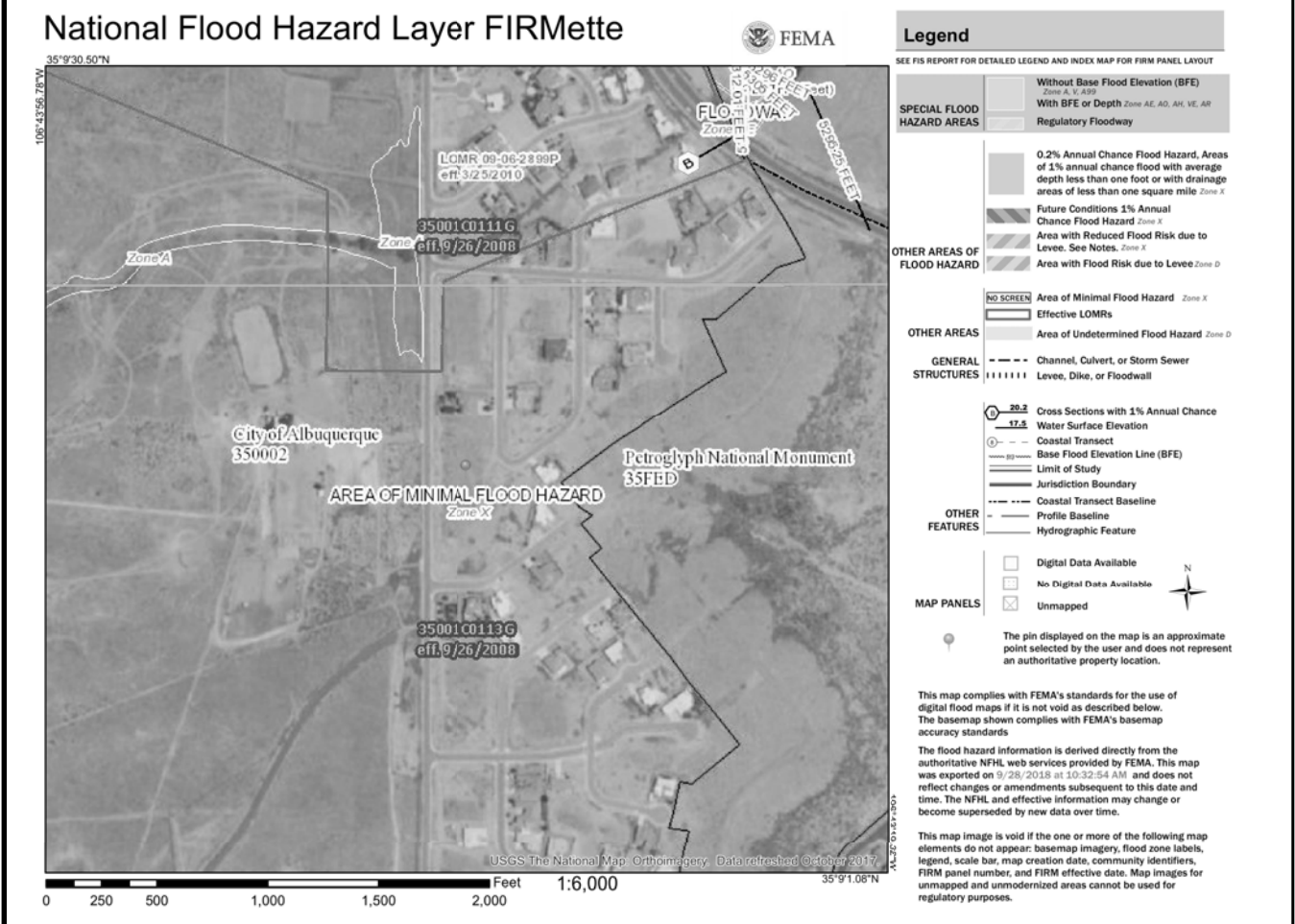

FIRM MAP:

LEGAL DESCRIPTION:

LOT 6 BLOCK 8 UNIT 5 VOLCANO CLIFFS SUBDIVISION
CITY OF ALBUQUERQUE, BERNALILLO COUNTY, NEW MEXICO

NOTES:

1. ALL SPOT ELEVATIONS REPRESENT FLOWLINE ELEVATION UNLESS OTHERWISE NOTED.
2. ALL SLOPES SHALL BE 3:1 MAX. AND GRAVEL OR NATIVE SEEDING PRIOR TO CO.
3. ANY PERIMETER WALLS MUST BE PERMITTED SEPARATELY ALL RETAINING WALL DESIGN SHALL BE BY OTHERS.
4. SURVEY INFORMATION PROVIDED BY COMMUNITY SCIENCES CORPORATION USING NAVD DATUM 1988.
5. A PAD ELEVATION CERTIFICATION SHALL BE REQUIRED PRIOR TO RELEASE OF BUILDING PERMIT.

LEGEND

-----XXXX-----	EXISTING CONTOUR
-----XXXX-----	EXISTING INDEX CONTOUR
-----XXXX-----	PROPOSED CONTOUR
-----XXXX-----	PROPOSED INDEX CONTOUR
+ XXXX	EXISTING SPOT ELEVATION
● XXXX	PROPOSED SPOT ELEVATION
-----	BOUNDARY
-----	ADJACENT BOUNDARY
=====	EXISTING CURB AND GUTTER
-----<-----	PROPOSED EARTHEN SWALE
-----<-----	PROPOSED CONCRETE
-----<-----	PROPOSED ASPHALT
-----<-----	PROPOSED PONDING

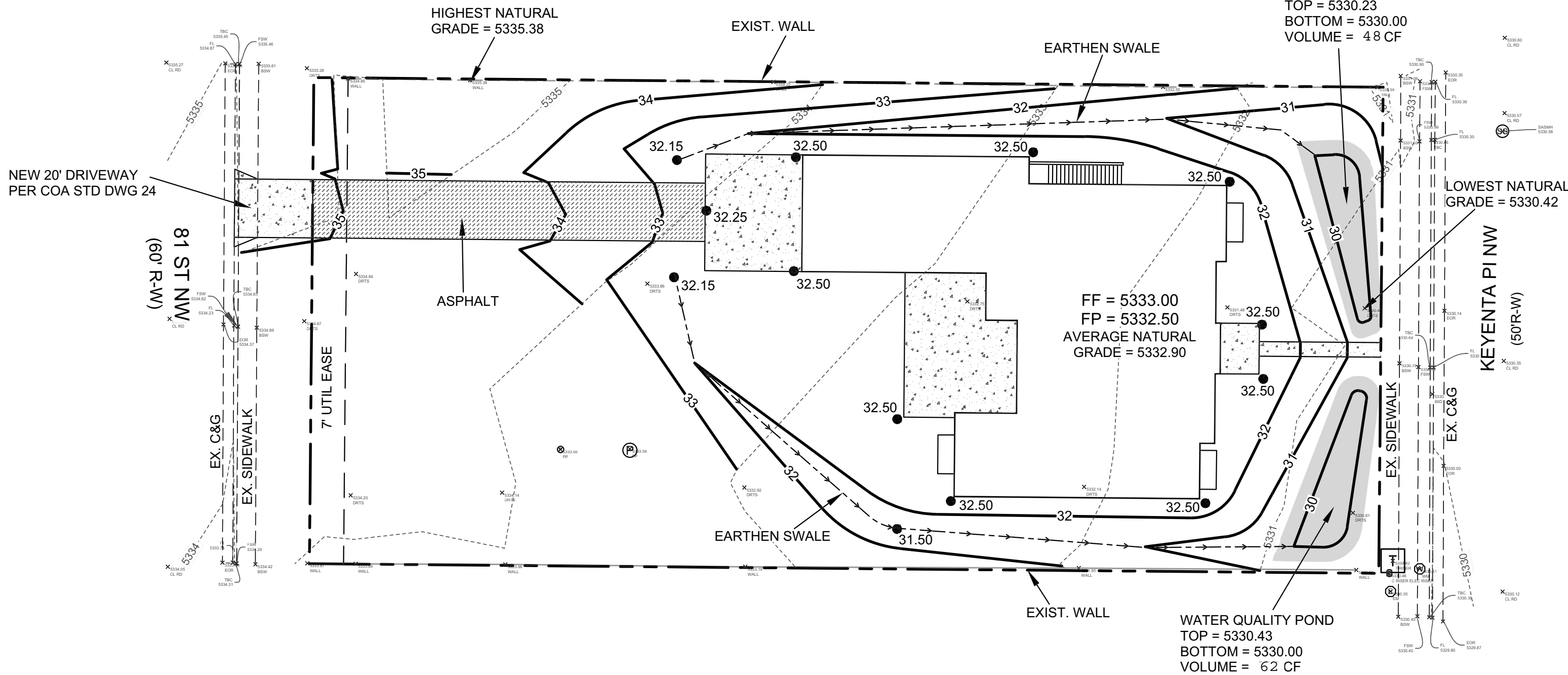

CONSTRUCT ALL SWALES AND EROSION PROTECTION (SHOWN HATCHED) BELOW ADJACENT GRADE TO ENSURE RUNOFF CAN BE CAPTURED AND CONVEYED PROPERLY.

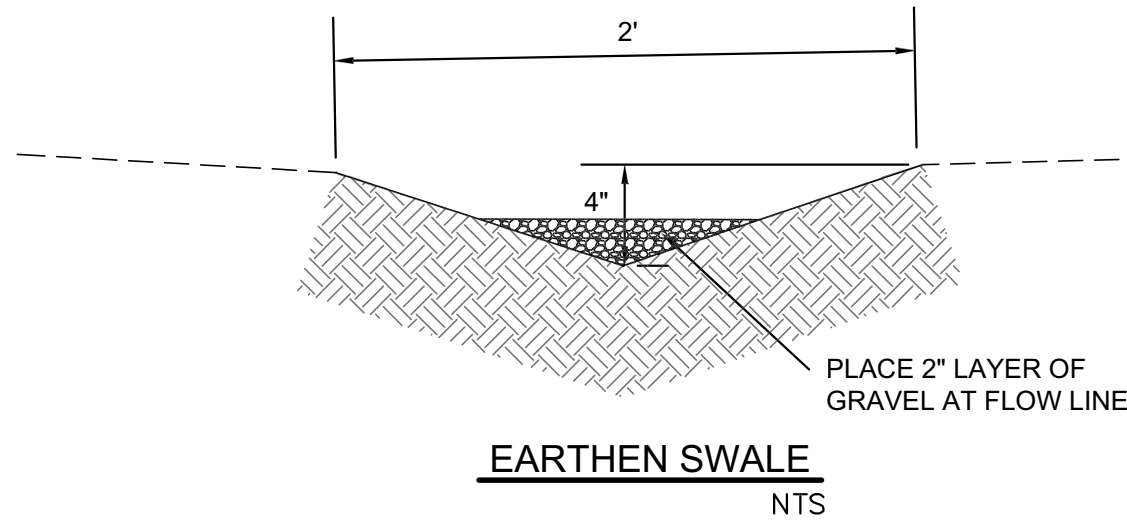

CAUTION:

EXISTING UTILITIES ARE NOT SHOWN. IT SHALL BE THE SOLE RESPONSIBILITY OF THE CONTRACTOR TO CONDUCT ALL NECESSARY FIELD INVESTIGATIONS PRIOR TO ANY EXCAVATION TO DETERMINE THE ACTUAL LOCATION OF UTILITIES & OTHER IMPROVEMENTS.

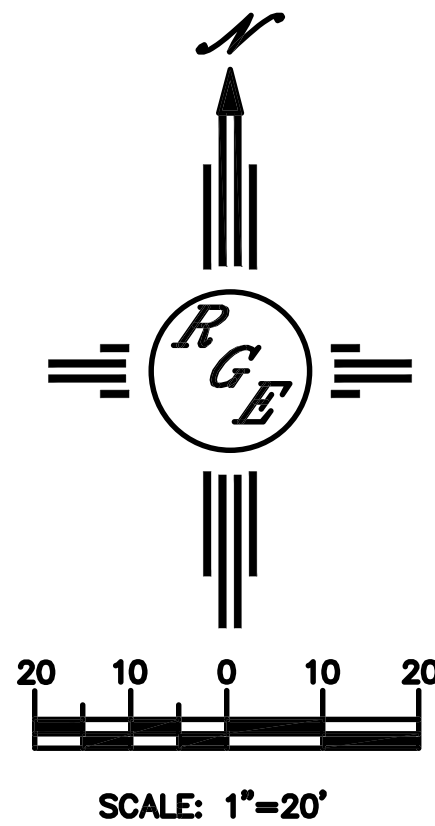

ENGINEER'S SEAL DAVID SOULE NEW MEXICO REGISTERED PROFESSIONAL ENGINEER 1/11/22 DAVID SOULE P.E. #14522	LOT 6 BLK8 U5 VC 6205 KEYENTA PLACE	DRAWN BY DEM
	GRADING AND DRAINAGE PLAN	DATE 1-10-22
	 P.O. BOX 53924 ALBUQUERQUE, NM 87199 (505) 321-9099	6205 KEYENTA PL.DWG SHEET # C1 JOB #