

Weighted E Method

Basin	Area (sf)	Area (acres)	Treatment				Weighted E (ac-ft)	Volume (ac-ft)	Flow	
			Treatment A (%)	Treatment B (%)	Treatment C (%)	Treatment D (%)			100-Year, 6-hr. (cfs)	24 hour (cfs)
ALLOWED	13877.00	0.319	0%	24%	40%	36%	1.362	0.036	1.00	0.044
PROPOSED	13877.00	0.319	0%	24%	19%	57%	1.633	0.043	1.09	0.055
COMPARISON								0.007		0.012

Equations:

Weighted E = Ea * Aa + Eb * Ab + Ec * Ac + Ed * Ad / (Total Area)

Volume = Weighted E * Total Area

Flow = Qa * Aa + Qb * Ab + Qc * Ac + Qd * Ad

Where for 100-year, 6-hour storm-zone 1
 Ea= 0.55 Qa= 1.54
 Eb= 0.73 Qb= 2.16
 Ec= 0.95 Qc= 2.87
 Ed= 2.24 Qd= 4.12

ONSITE Conditions	FIRST FLUSH WATER QUALITY VOLUME REQUIRED (CF)	PROVIDED (CF)
WATER QUALITY FLOOD CONTROL	0	508

Narrative
 This site is within the SAD 227 Master Drainage plan boundaries. The site is to maintain existing patterns and drain to the adjacent roadway to the north per the master drainage plan. The site does exceed the SAD 227 developed conditions assumptions, therefore ponding of 508cf is required. Due to high restrictions we have incorporated ponding to minimize the pad height as much as possible. We are ponding the water harvest volume generated by the site. Upland flow from adjacent lot do not impact site. This plan is in conformance to the master drainage plan

I David Soule, NMPE 14522, of the firm Rio Grande Engineering, hereby certify that this project has been graded and will drain in substantial compliance with and in accordance with the design intend of the approved plan dated 3/15/22. The certification is submitted in support of a request for CERTIFICATE OR OCCUPANCY. The record information presented heron is not necessarily complete and intended only to verify substantial compliance of the grading and drainage aspects of this project.



BUILD RETENTION POND
 POND TOP=5323.25
 BOTTOM=5321.75
 RETAINED VOLUME BELOW OUTLET=96 CF
 1.5:1 ROCK PLATED SLOPE

NEW RETENSION WALL

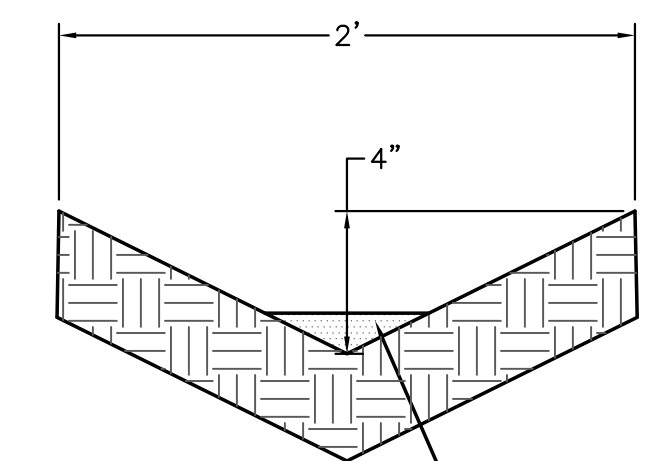

EARTHEN SWALE DETAIL
 NTS

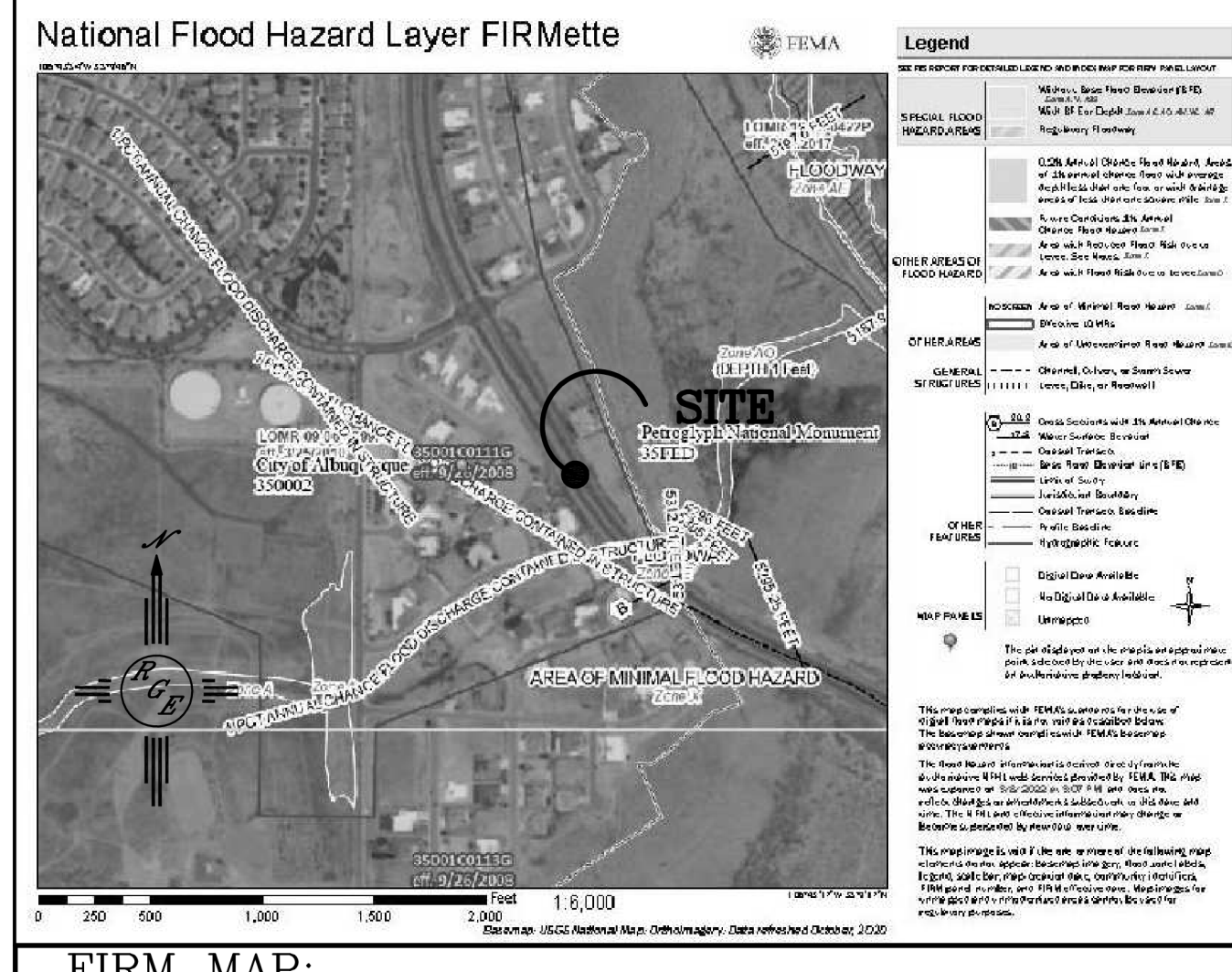
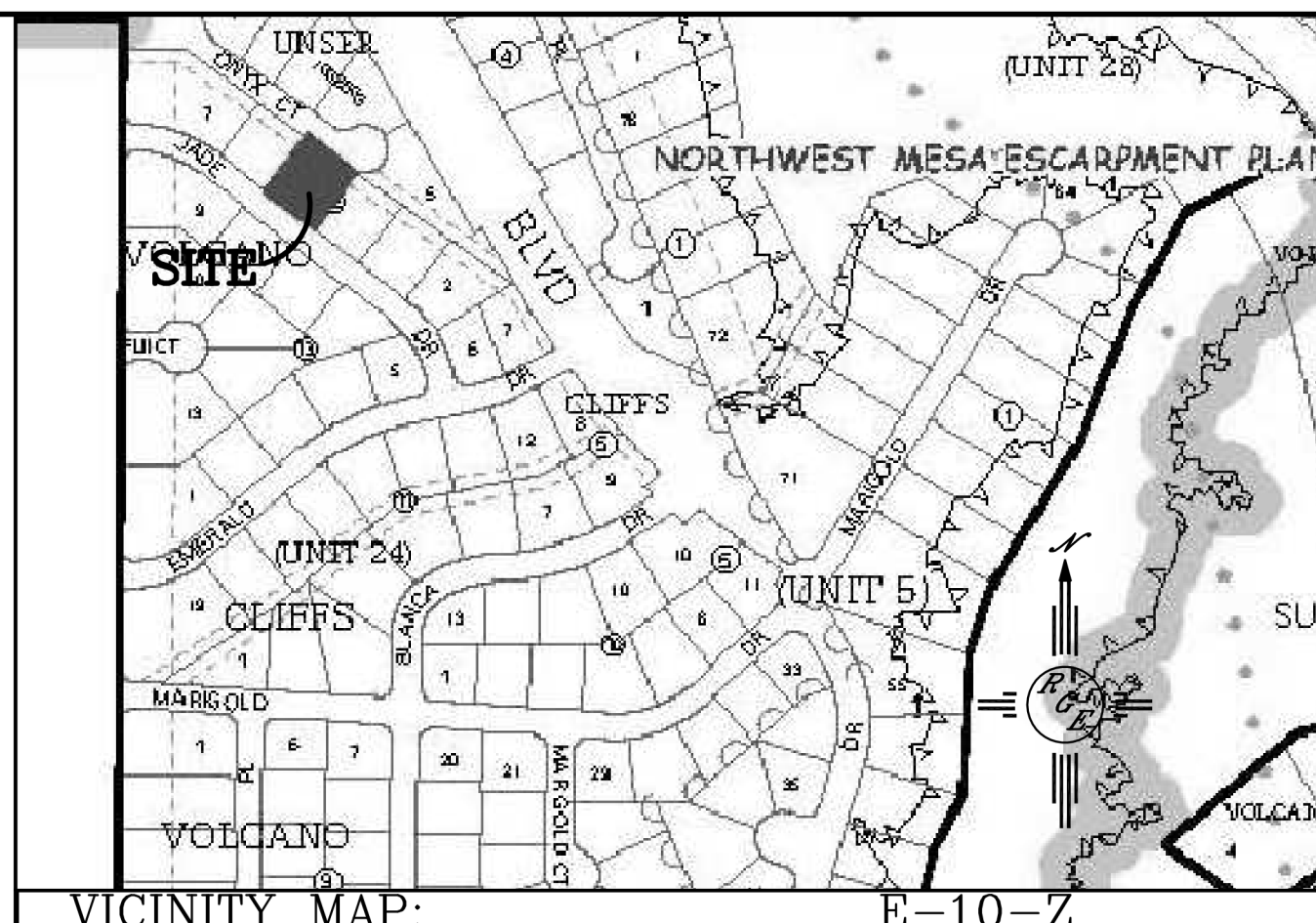

LEGAL DESCRIPTION:

LOT 5-A, BLOCK 12, VOLCANO CLIFFS UNIT 5

NOTES:

- ALL SPOT ELEVATIONS REPRESENT FLOWLINE ELEVATION UNLESS OTHERWISE NOTED.
- ALL SLOPES SHALL BE 3:1 MAX. AND GRAVEL OR NATIVE SEEDING PRIOR TO CO.
- NO PONDING WITHIN 10' OF STRUCTURE.
- SURVEY INFORMATION PROVIDED BY B & C LAYOUT SERVICES UTILIZING NAVD 1988 DATUM
- A PAD ELEVATION CERTIFICATION IS REQUIRED PRIOR TO RELEASE OF BUILDING PERMIT

LEGEND

---XXXX---	EXISTING CONTOUR
- - - - -	EXISTING INDEX CONTOUR
-----	PROPOSED CONTOUR
-----	PROPOSED INDEX CONTOUR
-----	SLOPE TIE
+XXXX	EXISTING SPOT ELEVATION
+XXXX	PROPOSED SPOT ELEVATION
-----	LOT LINE
-----	CENTERLINE
-----	RIGHT-OF-WAY
-----	PROPOSED 6" PVC SD
-----	GRAVEL LINED SWALE
=====	EXISTING CURB AND GUTTER
=====	PROPOSED CMU RETAINING WALL-DESIGN BY OTHERS

CAUTION:
 EXISTING UTILITIES ARE NOT SHOWN. IT SHALL BE THE SOLE RESPONSIBILITY OF THE CONTRACTOR TO CONDUCT ALL NECESSARY FIELD INVESTIGATIONS PRIOR TO ANY EXCAVATION TO DETERMINE THE ACTUAL LOCATION OF UTILITIES & OTHER IMPROVEMENTS.

"AS-BUILTS"

DATE: 8/8/2023

DATE:

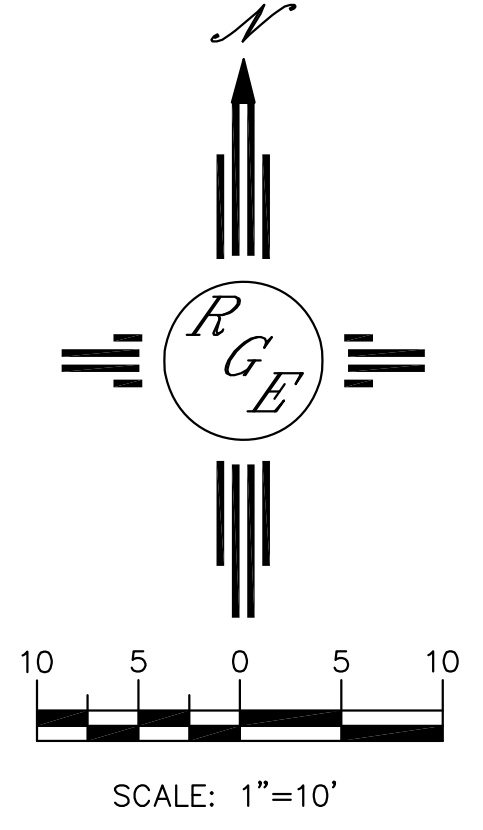

ENGINEER'S SEAL	6516 JADE COURT	DRAWN BY WCVJ
DAVID SOULE NEW MEXICO 14522 REGISTERED PROFESSIONAL ENGINEER	GRADING AND DRAINAGE PLAN	DATE 3-15-22
	Rio Grande Engineering 1606 CENTRAL AVENUE SE SUITE 201 ALBUQUERQUE, NM 87106 (505) 972-9398	20220018-LAYOUT-3-15-22
		SHEET #
		JOB # 20220018



City of Albuquerque

Planning Department
Development & Building Services Division

DRAINAGE AND TRANSPORTATION INFORMATION SHEET (REV 6/2018)

Project Title: 6516 JADE NW **Building Permit #:** _____ **Hydrology File #:** _____
DRB#: _____ **EPC#:** _____ **Work Order#:** _____
Legal Description: LOT 5A, BLOCK 13 VOLCANO CLIFFS UNIT 5
City Address: 6516 JADE

Applicant: _____ **Contact:** _____
Address: _____
Phone#: _____ **Fax#:** _____ **E-mail:** _____

Other Contact: RIO GRANDE ENGINEERING **Contact:** DAVID SOULE
Address: PO BOX 93924 ALB NM 87199
Phone#: 505.321.9099 **Fax#:** 505.872.0999 **E-mail:** david@riograndeengineering.com

TYPE OF DEVELOPMENT: ___ PLAT RESIDENCE ___ DRB SITE ___ ADMIN SITE

Check all that Apply:

DEPARTMENT:

HYDROLOGY/ DRAINAGE
___ TRAFFIC/ TRANSPORTATION

TYPE OF APPROVAL/ACCEPTANCE SOUGHT:

___ BUILDING PERMIT APPROVAL
 CERTIFICATE OF OCCUPANCY
___ PRELIMINARY PLAT APPROVAL
___ SITE PLAN FOR SUB'D APPROVAL
___ SITE PLAN FOR BLDG. PERMIT APPROVAL
___ FINAL PLAT APPROVAL

TYPE OF SUBMITTAL:

ENGINEER/ARCHITECT CERTIFICATION
___ PAD CERTIFICATION
___ CONCEPTUAL G & D PLAN
___ GRADING PLAN
___ DRAINAGE REPORT
___ DRAINAGE MASTER PLAN
___ FLOODPLAIN DEVELOPMENT PERMIT APPLIC
___ ELEVATION CERTIFICATE
___ CLOMR/LOMR
___ TRAFFIC CIRCULATION LAYOUT (TCL)
___ TRAFFIC IMPACT STUDY (TIS)
___ STREET LIGHT LAYOUT
___ OTHER (SPECIFY) _____
___ PRE-DESIGN MEETING?

___ SIA/ RELEASE OF FINANCIAL GUARANTEE
___ FOUNDATION PERMIT APPROVAL
___ GRADING PERMIT APPROVAL
___ SO-19 APPROVAL
___ PAVING PERMIT APPROVAL
___ GRADING/ PAD CERTIFICATION
___ WORK ORDER APPROVAL
___ CLOMR/LOMR
___ FLOODPLAIN DEVELOPMENT PERMIT
___ OTHER (SPECIFY) _____

IS THIS A RESUBMITTAL?: ___ Yes No

DATE SUBMITTED: _____ **By:** _____

COA STAFF:

ELECTRONIC SUBMITTAL RECEIVED: _____

FEE PAID: _____

CITY OF ALBUQUERQUE

Planning Department
Alan Varela, Director



Mayor Timothy M. Keller

August 22, 2023

David Soule, P.E.
Rio Grande Engineering
PO Box 93924
Albuquerque, New Mexico 87199

**Re: Lot 5A Block 12 SAD 227
Volcano Cliffs Subdivision Unit 5
6516 Jade Ct. NW
Grading and Drainage Plan
Engineers Stamp Date 3/15/2022 (E10D115)
CO Certification Dated: 8/21/2023**

Mr. Soule:

PO Box 1293
Based on the Certification received on 8/21/2023, the site is acceptable for release of
Certificate of Occupancy by Hydrology.

Albuquerque
Sincerely,

NM 87103
Tiequan Chen, P.E.
Principal Engineer, Hydrology
Planning Department, Development Review Services

www.cabq.gov

RR/TC
C: File E10D115