



Mayor Timothy M. Keller

March 18, 2022

David Soule, P.E.
Rio Grande Engineering
PO Box 93924
Albuquerque, New Mexico 87199

RE: **Lot 5A Block 13 S.A.D. 227 Unit 5**
6516 Jade Dr. NW
Grading and Drainage Plan
Engineers Stamp Date 3/15/2022 (E10D115)

Mr. Soule,

Based upon the information provided in your submittal received 1/14/2022, this plan is approved for Grading Permit. Please inform the builder/owner to attach a copy of this approved plan and letter into the construction sets in the permitting process prior to sign-off by Hydrology.

PO Box 1293

Reiterate to the Owner/Contractor that a separate permit for any garden/retaining wall must be obtained, with the approved G&D plan. Advise the owner contractor not to use dirt as a ramp to climb the curb, use lumber or crusher fines for this purpose.

Albuquerque

Also, let the owner/contractor know that if a pool is to be added in the future the G&D plan will need to be modified showing the location of the pool and the land treatment differences.

NM 87103

Prior to Building Permit approval, a **Pad Certification** will be required. Inform the contractor/owner not to pile dirt in the street as a ramp to climb the curb. If dirt is found in the street the pad cert. will be denied.

www.cabq.gov

Prior to **Certificate of Occupancy release**, Engineer Certification per the DPM checklist of this plan will be required.

If you have any questions, please contact me at 924-3986 or Rudy Rael at 924-3977.

Sincerely,

Ernest Armijo, P.E.
Principal Engineer, Planning Dept.
Development Review Services



City of Albuquerque

Planning Department
Development & Building Services Division

DRAINAGE AND TRANSPORTATION INFORMATION SHEET (REV 6/2018)

Project Title: 6516 JADE NW **Building Permit #:** _____ **Hydrology File #:** _____
DRB#: _____ **EPC#:** _____ **Work Order#:** _____
Legal Description: LOT 5A, BLOCK 13 VOLCANO CLIFFS UNIT 5
City Address: 6516 JADE

Applicant: _____ **Contact:** _____
Address: _____
Phone#: _____ **Fax#:** _____ **E-mail:** _____

Other Contact: RIO GRANDE ENGINEERING **Contact:** DAVID SOULE
Address: PO BOX 93924 ALB NM 87199
Phone#: 505.321.9099 **Fax#:** 505.872.0999 **E-mail:** david@riograndeengineering.com

TYPE OF DEVELOPMENT: _____ PLAT ☒ RESIDENCE _____ DRB SITE _____ ADMIN SITE

Check all that Apply:

DEPARTMENT:
☒ HYDROLOGY/ DRAINAGE
_____ TRAFFIC/ TRANSPORTATION

TYPE OF SUBMITTAL:
_____ ENGINEER/ARCHITECT CERTIFICATION
_____ PAD CERTIFICATION
_____ CONCEPTUAL G & D PLAN
☒ GRADING PLAN
_____ DRAINAGE REPORT
_____ DRAINAGE MASTER PLAN
_____ FLOODPLAIN DEVELOPMENT PERMIT APPLIC
_____ ELEVATION CERTIFICATE
_____ CLOMR/LOMR
_____ TRAFFIC CIRCULATION LAYOUT (TCL)
_____ TRAFFIC IMPACT STUDY (TIS)
_____ STREET LIGHT LAYOUT
_____ OTHER (SPECIFY) _____
_____ PRE-DESIGN MEETING?

IS THIS A RESUBMITTAL?: _____ Yes ☒ No

TYPE OF APPROVAL/ACCEPTANCE SOUGHT:

☒ BUILDING PERMIT APPROVAL
_____ CERTIFICATE OF OCCUPANCY
_____ PRELIMINARY PLAT APPROVAL
_____ SITE PLAN FOR SUB'D APPROVAL
_____ SITE PLAN FOR BLDG. PERMIT APPROVAL
_____ FINAL PLAT APPROVAL
_____ SIA/ RELEASE OF FINANCIAL GUARANTEE
_____ FOUNDATION PERMIT APPROVAL
_____ GRADING PERMIT APPROVAL
_____ SO-19 APPROVAL
_____ PAVING PERMIT APPROVAL
_____ GRADING/ PAD CERTIFICATION
_____ WORK ORDER APPROVAL
_____ CLOMR/LOMR
_____ FLOODPLAIN DEVELOPMENT PERMIT
_____ OTHER (SPECIFY) _____

DATE SUBMITTED: _____ **By:** _____

COA STAFF:

ELECTRONIC SUBMITTAL RECEIVED: _____

FEE PAID: _____

Weighted E Method

Basin	Area (sf)	Area (acres)	Treatment A		Treatment B		Treatment C		Treatment D		100-Year, 6-hr.		24 hour
			%	(acres)	%	(acres)	%	(acres)	%	(acres)	Weighted E (ac-ft)	Volume (ac-ft)	Flow cfs
ALLOWED	13877.00	0.319	0%	0	24%	0.076	40%	0.1274	36%	0.115	1.362	0.036	1.00
PROPOSED	13877.00	0.319	0%	0	24%	0.076	19%	0.0605	57%	0.182	1.633	0.043	1.09
COMPARISON												0.007	0.012

Equations:

Weighted E = Ea*Aa + Eb*Ab + Ec*Ac + Ed*Ad / (Total Area)

Volume = Weighted D * Total Area

Flow = Qa * Aa + Qb * Ab + Qc * Ac + Qd * Ad

Where for 100-year, 6-hour storm- zone 1
Ea= 0.55 Qa= 1.54
Eb= 0.73 Qb= 2.16
Ec= 0.95 Qc= 2.87
Ed= 2.24 Qd= 4.12

ONSITE Conditions		
FIRST FLUSH WATER QUALITY VOLUME REQUIRED (CF)	0	508
WATER QUALITY FLOOD CONTROL	508	508

Narrative

This site is within the SAD 227Master Drainage plan boundaries. The site is to maintain existing patterns and drain to the adjacent roadway to the north per the master drainage plan. The site does exceed the SAD 227 developed conditions assumptions, therefore ponding of 508cf is required. Due to high restrictions we have incorporated ponding to minimize the pad height as much as possible. We are ponding the water harvest volume generated by the site. Upland flow from adjacent lot do not impact site. This plan is in conformance to the master drainage plan

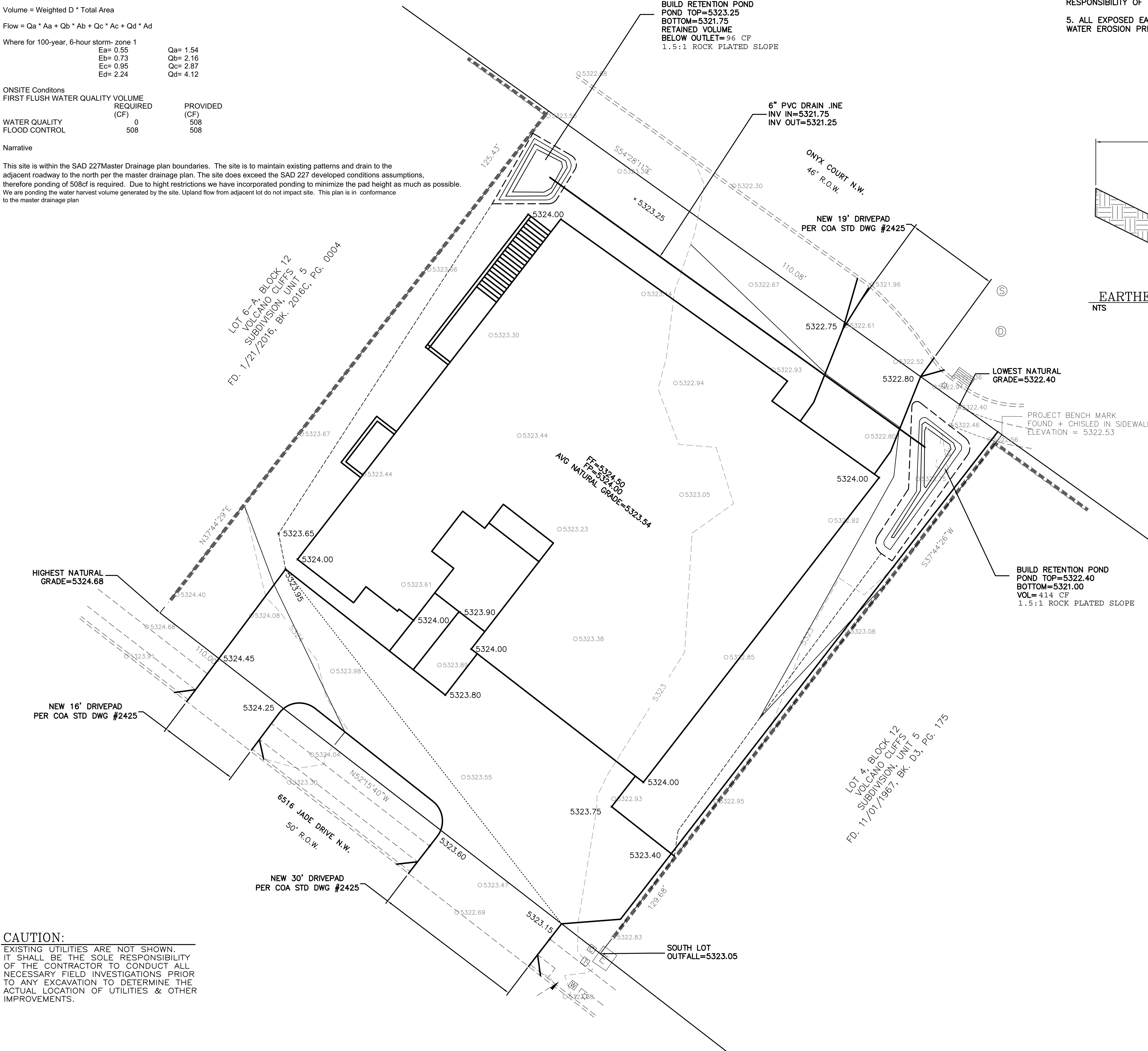

EROSION CONTROL NOTES:

1. CONTRACTOR IS RESPONSIBLE FOR OBTAINING A TOPSOIL DISTURBANCE PERMIT PRIOR TO BEGINNING WORK.
2. CONTRACTOR IS RESPONSIBLE FOR MAINTAINING RUN-OFF ON SITE DURING CONSTRUCTION.
3. CONTRACTOR IS RESPONSIBLE FOR CLEANING ALL SEDIMENT THAT GETS INTO EXISTING RIGHT-OF-WAY.
4. REPAIR OF DAMAGED FACILITIES AND CLEANUP OF SEDIMENT ACCUMULATIONS ON ADJACENT PROPERTIES AND IN PUBLIC FACILITIES IS THE RESPONSIBILITY OF THE CONTRACTOR.
5. ALL EXPOSED EARTH SURFACES MUST BE PROTECTED FROM WIND AND WATER EROSION PRIOR TO FINAL ACCEPTANCE OF ANY PROJECT.

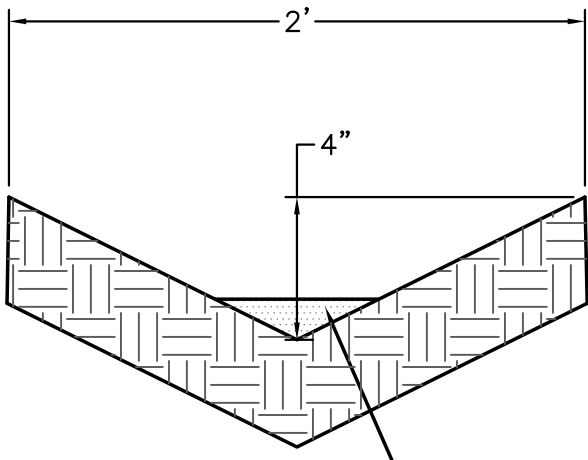

EARTHEN SWALE DETAIL

NTS

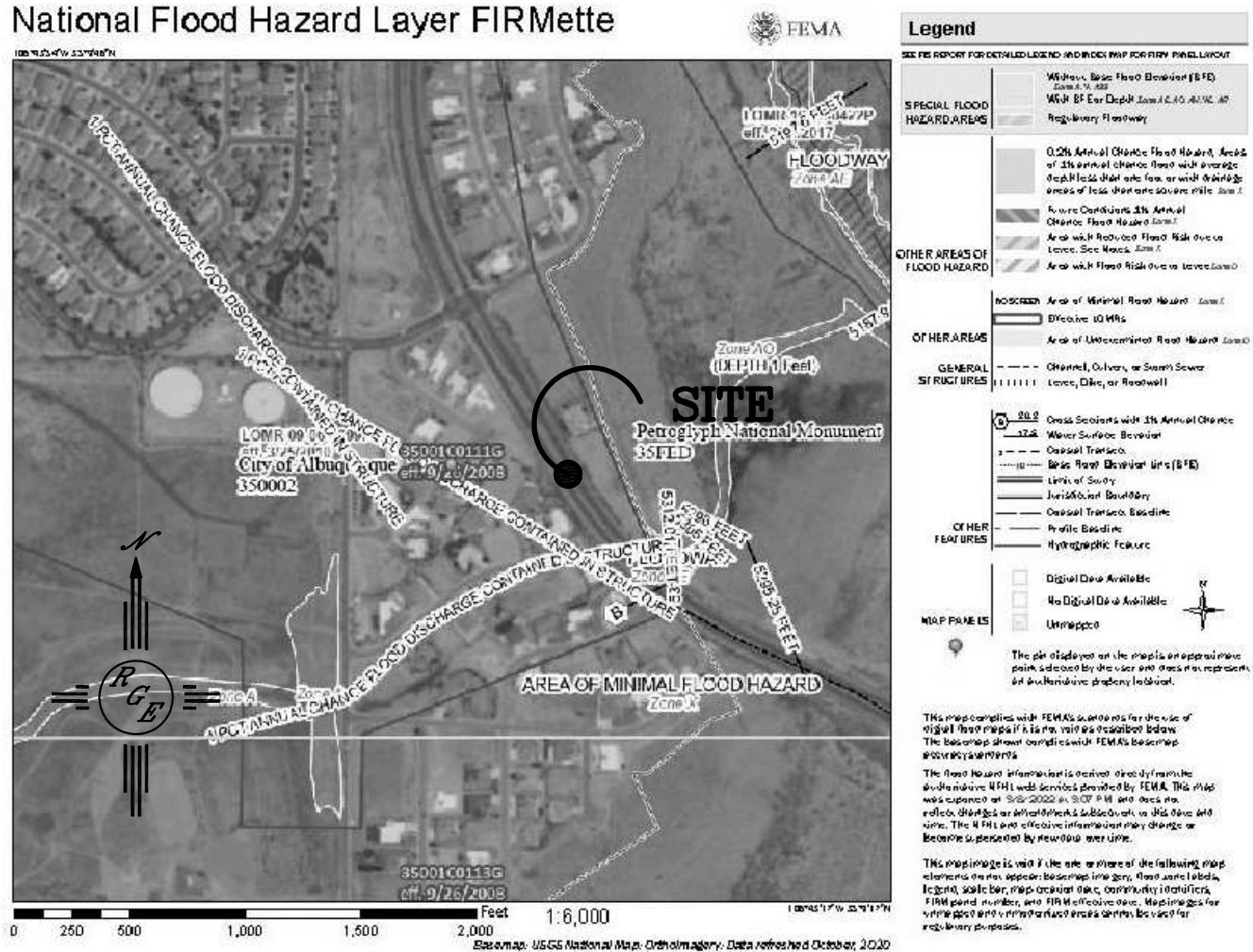
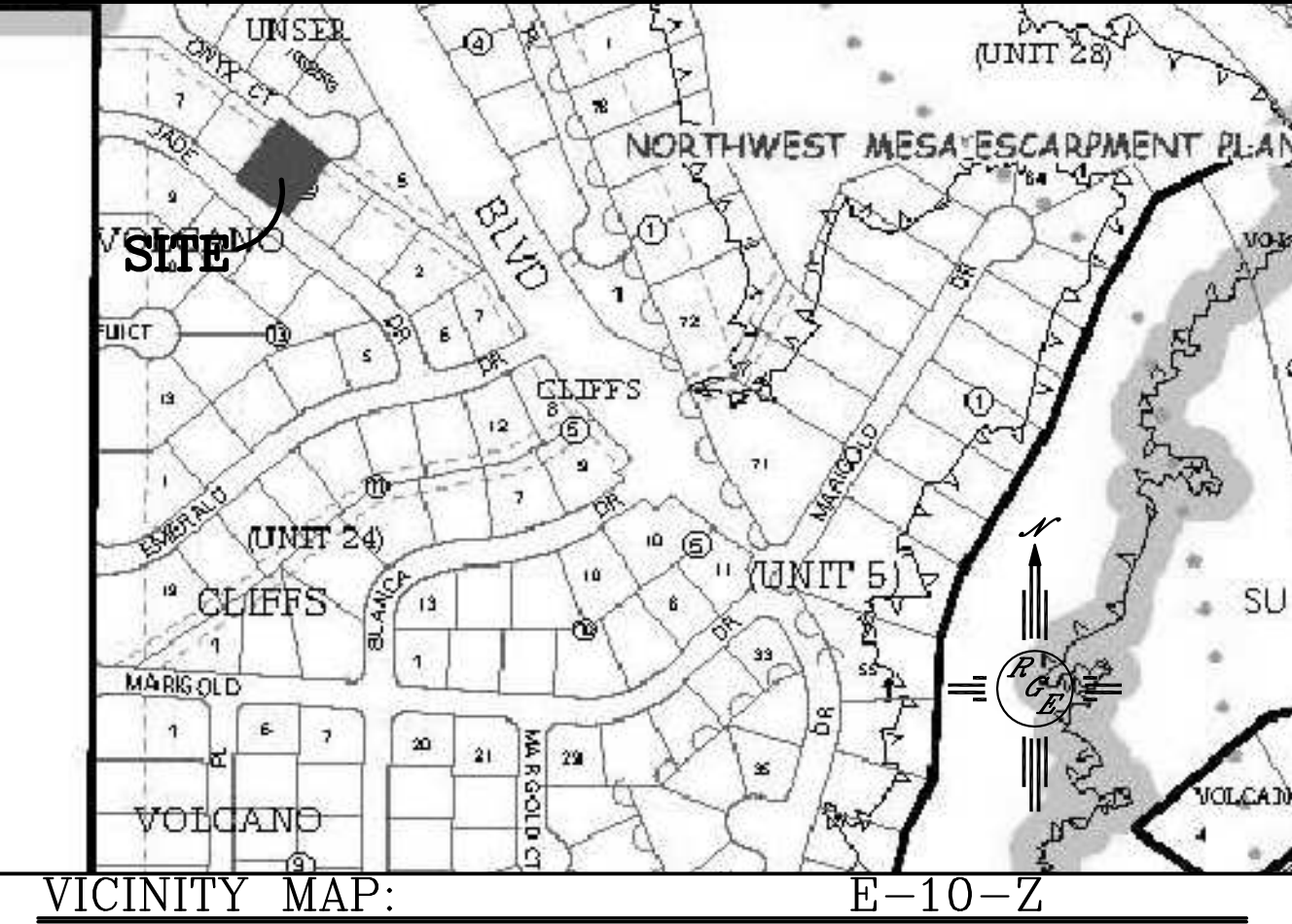

FIRM MAP:

LEGAL DESCRIPTION:

LOT 5-A, BLOCK 12, VOLCANO CLIFFS UNIT 5

NOTES:

1. ALL SPOT ELEVATIONS REPRESENT FLOWLINE ELEVATION UNLESS OTHERWISE NOTED.
2. ALL SLOPES SHALL BE 3:1 MAX. AND GRAVEL OR NATIVE SEEDING PRIOR TO CO.
3. NO PONDING WITHIN 10' OF STRUCTURE.
4. SURVEY INFORMATION PROVIDED BY B & C LAYOUT SERVICES UTILIZING NAVD 1988 DATUM
5. A PAD ELEVATION CERTIFICATION IS REQUIRED PRIOR TO RELEASE OF BUILDING PERMIT

LEGEND

---	XXXX	EXISTING CONTOUR
---	XXXX	EXISTING INDEX CONTOUR
---	XXXX	PROPOSED CONTOUR
---	XXXX	PROPOSED INDEX CONTOUR
---	XXXX	SLOPE TIE
+	XXXX	EXISTING SPOT ELEVATION
+	XXXX	PROPOSED SPOT ELEVATION
---		LOT LINE
---		CENTERLINE
---		RIGHT-OF-WAY
---		PROPOSED 6" PVC SD
---		GRAVEL LINED SWALE
---		EXISTING CURB AND GUTTER
---		PROPOSED CMU RETAINING WALL-DESIGN BY OTHERS

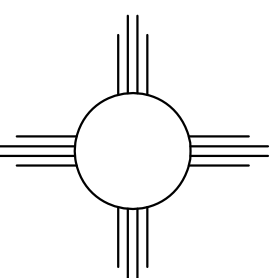
<div>ENGINEER'S SEAL</div> <div>DAVID SOULE NEW MEXICO REGISTERED PROFESSIONAL ENGINEER 14522</div> <div>3/15/22</div> <div>DAVID SOULE P.E. #14522</div>	6516 JADE COURT	DRAWN BY: WCVJ
	GRADING AND DRAINAGE PLAN	DATE: 3-15-22
	 <div>Rio Grande Engineering 1606 CENTRAL AVENUE SE SUITE 201 ALBUQUERQUE, NM 87106 (505) 872-0999</div>	20220018-LAYOUT-3-15-22
		SHEET #
		JOB # 20220018