

STABILIZED CONSTRUCTION ENTRANCE
N.T.S.

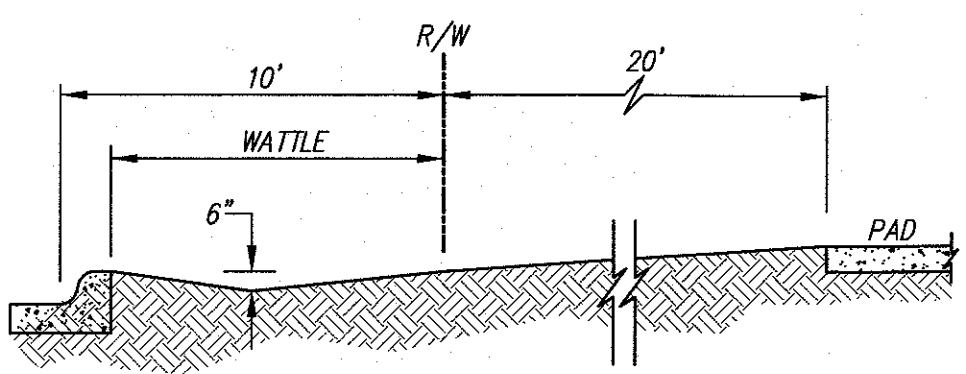

EROSION CONTROL TYPICAL LOT DETAIL
SCALE: 1"=5'

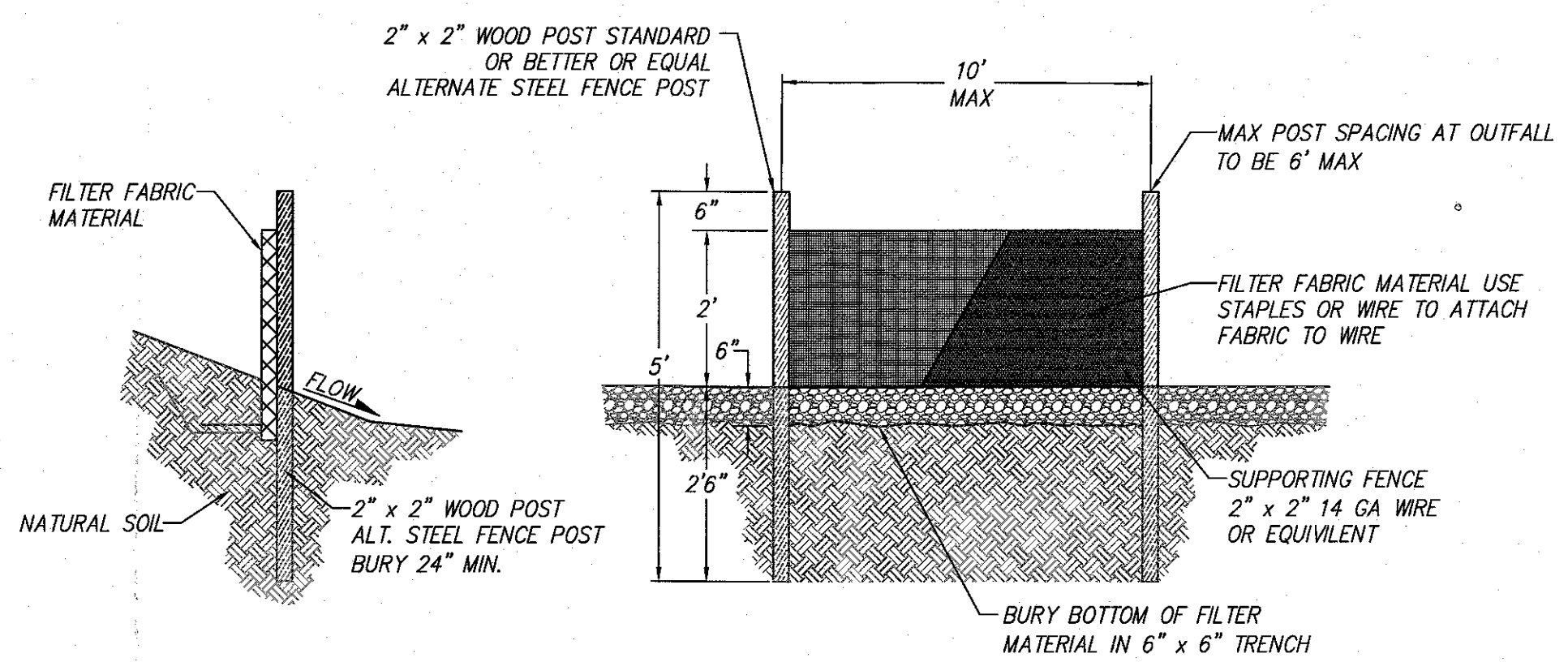

SILT FENCE FOR SEDIMENT CONTROL
N.T.S.

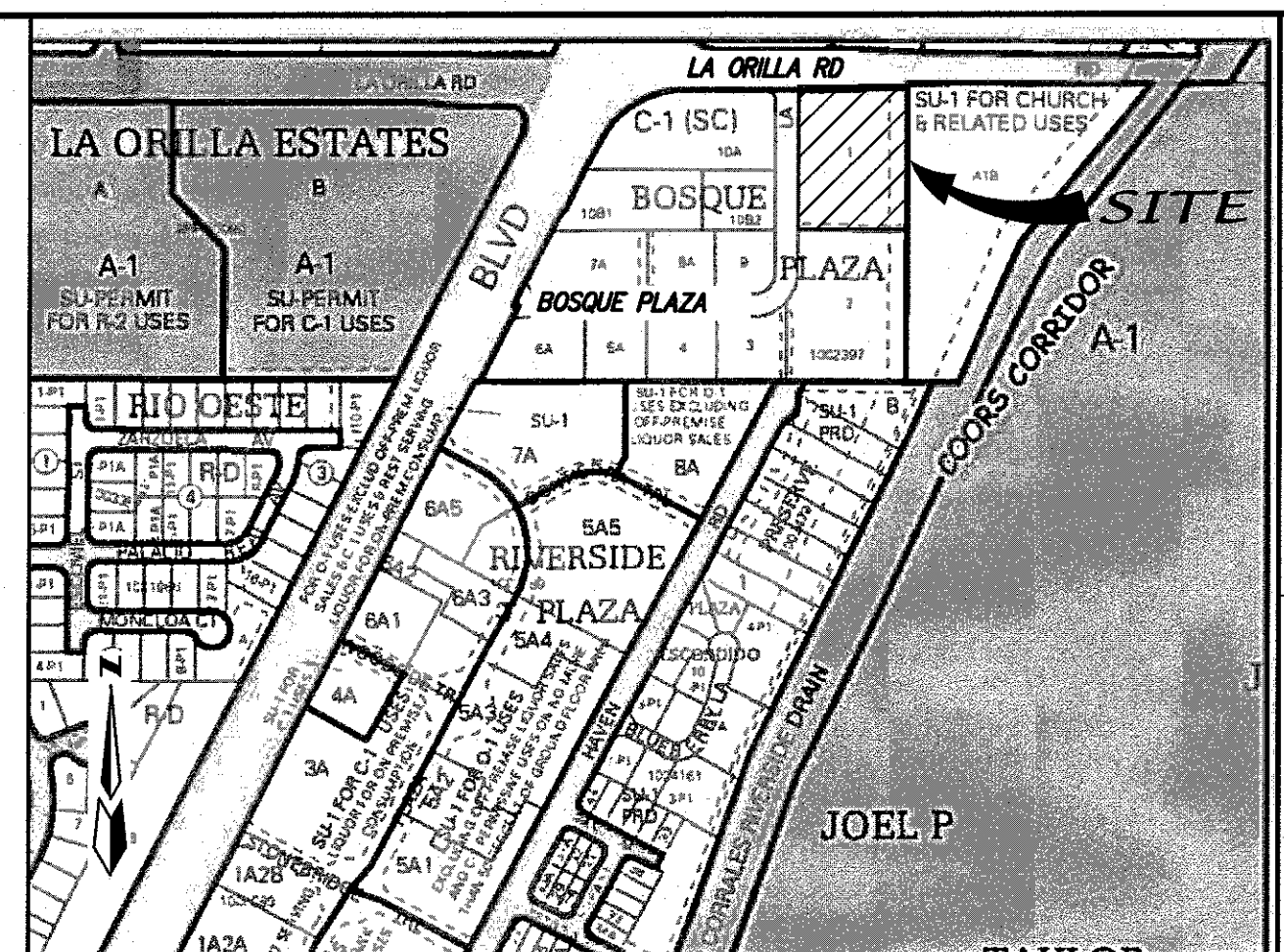
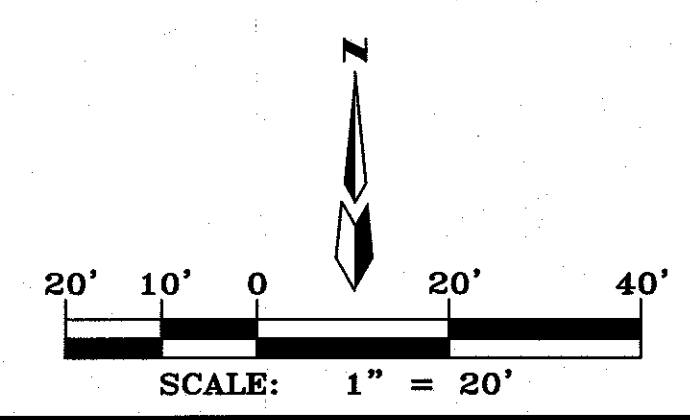

VICINITY MAP
LEGAL DESCRIPTION
Lot 1 Bosque Plaza within the Section 25, Township 11 North, Range 2 East, N.M.P.M., City of Albuquerque, Bernalillo County, New Mexico.

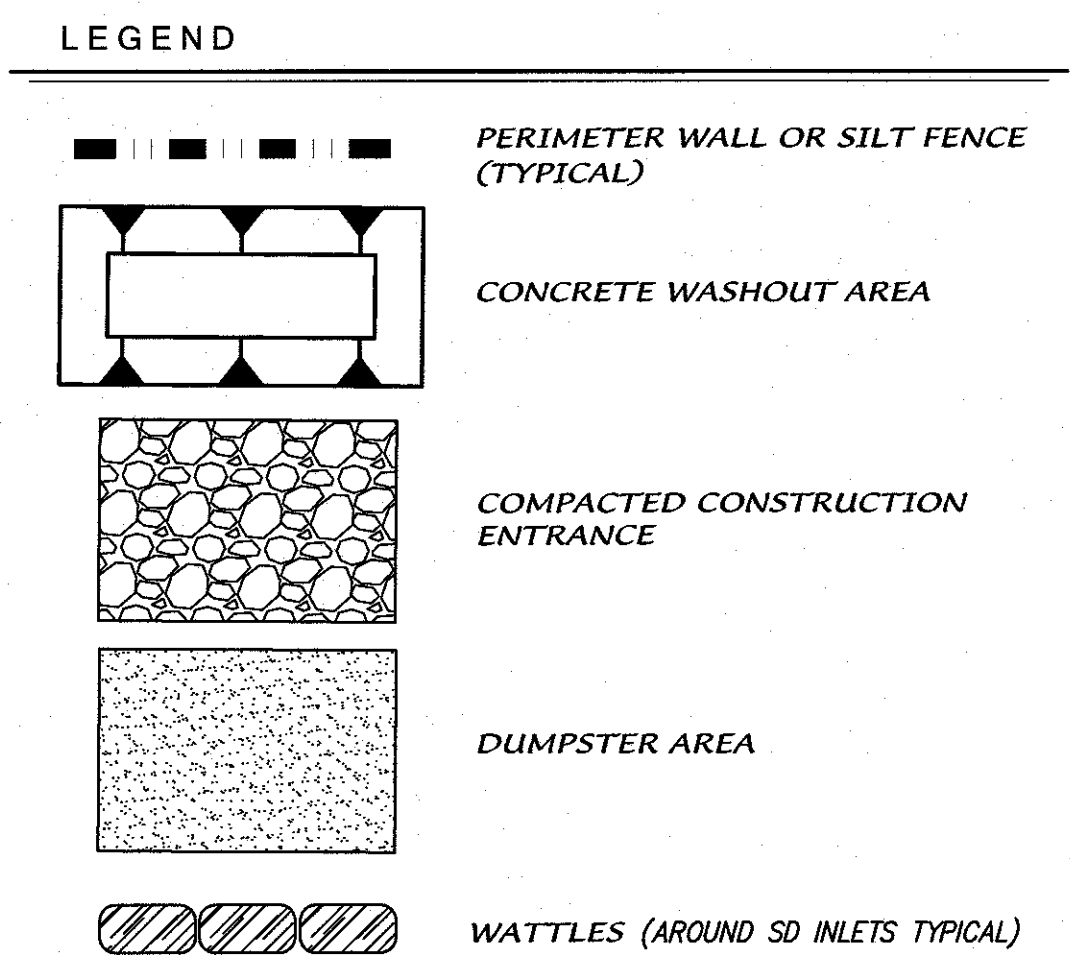

- GENERAL NOTES**
1. WHEN DOING WORK IN THE CITY ROW (EG, SIDEWALK, DRIVE PADS, UTILITIES, etc...) PREVENT DIRT FROM GETTING INTO THE STREET. IF DIRT IS PRESENT IN THE STREET, THE STREET SHOULD BE SWEEPED EVERY DAY OR DURING THE DAY IF RAIN IS IMMINENT OR IF THE CONTRACTOR INTRODUCES WATER INTO THE STREET.
 2. ALL SOIL DISTURBED DURING UTILITY TRENCHING SHOULD BE PLACED ON THE UPSTREAM SIDE OF THE STREET CUT AND THE AREA SWEEPED AFTER THE WORK IS COMPLETE.

dmg MARK GOODWIN & ASSOCIATES, P.A. CONSULTING ENGINEERS P.O. BOX 90606 ALBUQUERQUE, NEW MEXICO 87199 OFFICE (505) 828-2200, FAX (505) 797-9539		CITY OF ALBUQUERQUE PLANNING DEPARTMENT	
TITLE: GUARDIAN STORAGE EROSION & SEDIMENT CONTROL PLAN		DESIGN REVIEW COMMITTEE	
CITY ENGINEER APPROVAL		LAST DESIGN UPDATE	
CITY PROJECT NO.		ZONE MAP NO.	
SHEET		C101	