

ENGINEER

PROJECT

**Andalucia Drainage Study**  
**SEC Coors and Montano**  
 Albuquerque, New Mexico

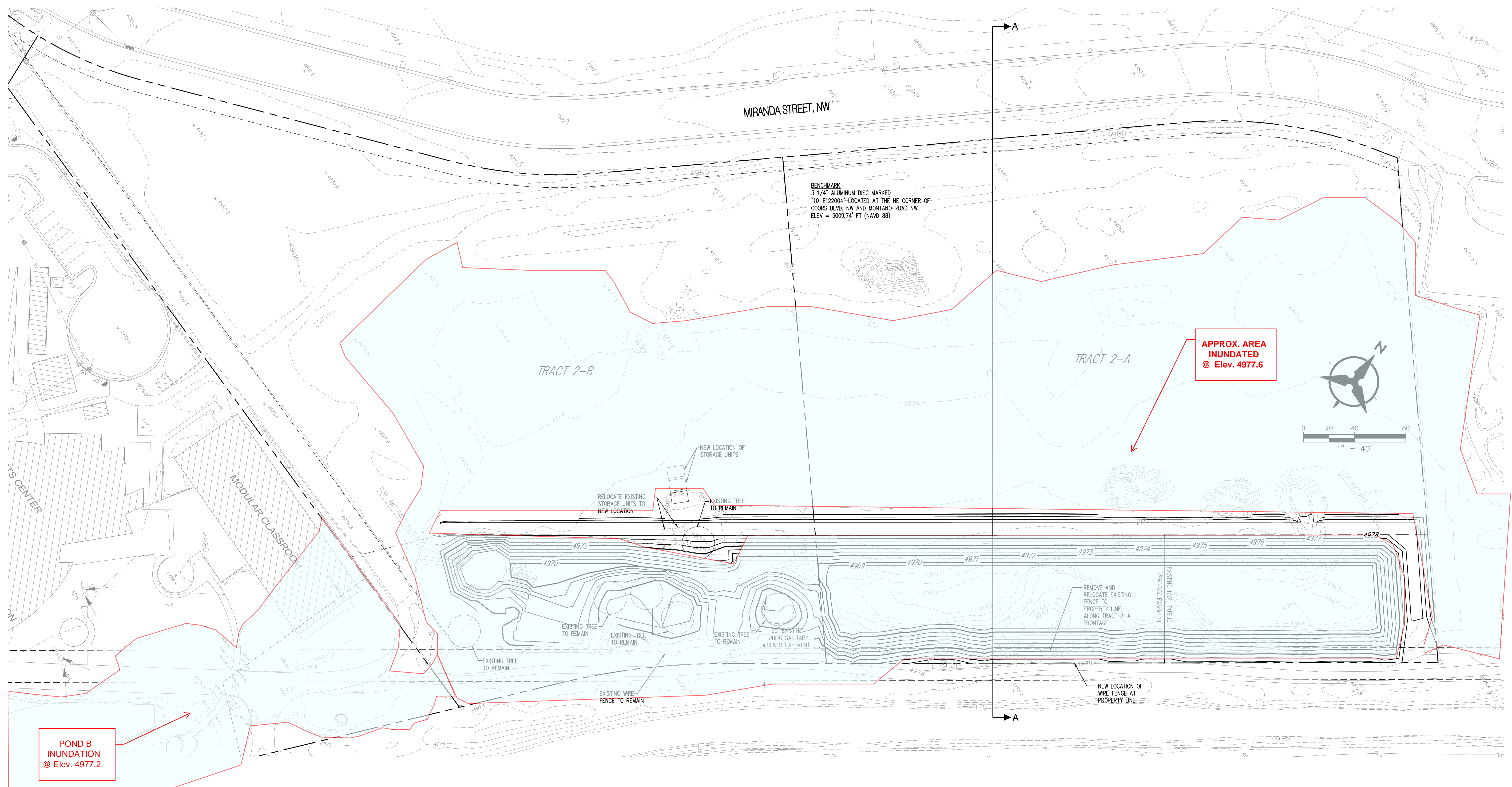

POND B INUNDATION @ Elev. 4977.2

APPROX. AREA INUNDATED @ Elev. 4977.6

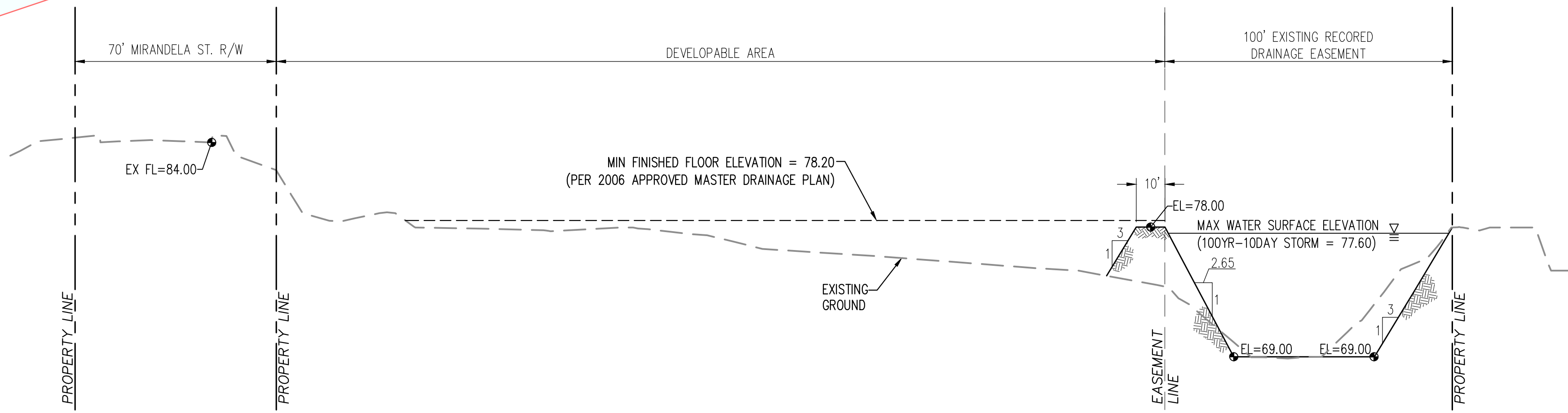

**SECTION A-A**  
 HORIZ SCALE: 1" = 30'  
 VERTICAL SCALE: 1" = 6'

**LEGEND**

|           |                                     |
|-----------|-------------------------------------|
| • (91.62) | FUTURE SPOT ELEVATION               |
| • 91.62   | PROPOSED SPOT ELEVATION             |
| × 92.46   | EXISTING SPOT ELEVATION (GRND & TC) |
| ---       | EXISTING CURB & GUTTER              |
| ==        | PROPOSED MOUNTABLE CURB & GUTTER    |
| ---       | PROPOSED STANDARD CURB & GUTTER     |
| -5470     | EXISTING CONTOUR W/ INDEX ELEVATION |
| →         | FLOW ARROW                          |
| ---       | PROPOSED RETAINING WALL             |
| ---       | PROPOSED SLOPE                      |
| ---       | PROPOSED STORM DRAIN                |
| □         | PROPOSED STORM DRAIN INLET          |
| ←         | WALL DRAIN PER DETAIL SHEET 2       |

**REVISIONS**

|   |  |
|---|--|
| △ |  |
| △ |  |
| △ |  |
| △ |  |

|                    |            |
|--------------------|------------|
| <b>DRAWN BY</b>    | BHW        |
| <b>REVIEWED BY</b> | JLM        |
| <b>DATE</b>        | 06/08/2012 |
| <b>PROJECT NO.</b> | 20120222   |

**DRAWING NAME**  
 POND 'A'  
 GRADING  
 PLAN