

**A1** IRRIGATION PLAN ENLARGEMENT  
 SCALE: 1"=20'-0"

**IRRIGATION EQUIPMENT SCHEDULE**

- SYMBOL DESCRIPTION**
- DOMESTIC WATER METER BY GENERAL CONTRACTOR, SIZE 2", REFERENCE CIVIL DRAWINGS
  - BACKFLOW PREVENTER: FEBCO 825YA (2") REDUCED PRESSURE BACKFLOW PREVENTER TO BE LOCATED IN SAME ENCLOSURE AS DOMESTIC WATER BACKFLOW PREVENTER, REFERENCE CIVIL DRAWINGS. INSTALL PER DETAIL 2, SHEET L401.
  - SLEEVING: CLASS 200 PVC (2 SIZES LARGER THAN PIPE TO BE SLEEVED).
  - IRRIGATION MAINLINE: SCHEDULE 40 PVC, SOLVENT WELD, SIZE PER PLAN OR PIPE SIZE CHART, 18" DEPTH, EXCEPT WHERE UNDER CONTINUOUS PRESSURE, 30" DEPTH.
  - LATERAL PIPING: SCHEDULE 40 PVC, 18" DEPTH, SIZE PER PLAN OR PIPE SIZE CHART
  - MANUAL ISOLATION VALVE: SPEARS TRUE UNION BALL VALVE, SIZE SAME AS LINE SIZE. ENCLOSE IN 10" ROUND VALVE BOX. INSTALL PER DETAIL 6, SHEET L401.
  - MASTER VALVE ASSEMBLY: RAINBIRD PEB SERIES PLASTIC ELECTRIC VALVE WITH FLOW CONTROL, SIZE PER VALVE LEGEND
  - AUTOMATIC DRIP VALVE ASSEMBLY: RAINBIRD PEB SERIES PLASTIC ELECTRIC VALVE WITH FLOW CONTROL, SIZE PER VALVE LEGEND. INSTALL PER DETAIL 1, SHEET L402.
  - AUTOMATIC SPRAY VALVE ASSEMBLY: RAINBIRD PEB SERIES PLASTIC ELECTRIC VALVE WITH FLOW CONTROL, SIZE PER VALVE LEGEND. INSTALL PER DETAIL 3, SHEET L401.
  - PVC TO POLY ADAPTOR: RAINBIRD 30 PSI IN-LINE PRESSURE REGULATOR LOCATED IN 6" VALVE BOX. INSTALL PER DETAIL 7, SHEET L401.
  - DRIP IRRIGATION TUBING: 3/4" POLYETHYLENE PIPE, 6" DEPTH MIN, W/COMPRESSION FITTINGS AND FLUSH CAP (INSTALL PER DETAIL 9, SHEET L401); CONNECTION TO PVC LATERAL AND FLUSH CAPS SHALL BE PLACED IN 6" VALVE BOX. TUBING SHALL BE PINNED EVERY 10'.
  - EMITTER DEVICE: RAIN BIRD XERI-BUG EMITTERS AS DEFINED BELOW. 1/4" DISTRIBUTION TUBING PINNED AT EACH SHRUB.
  - SHRUBS - (2) XB-20, 1 GPH EMITTERS EACH. INSTALL PER DETAIL 5, SHEET L401.
  - TREES - (1) XB-20-6, 6 - 2 GPH (12 GPH TOTAL) MULTI-OUTLET EMITTER EACH. INSTALL PER DETAIL 4, SHEET L401.
  - SPRAY POP-UP SPRINKLER ASSEMBLIES, RAINBIRD 1800 SERIES WITH MPR NOZZLE (INSTALL PER DETAIL 8, SHEET L401):
 

MODEL NO.	RADIUS	GPM	PSI	PR
1800-MPR-8-Q	8'	0.26	30	1.56
1800-MPR-8-H	8'	0.52	30	1.56
1800-MPR-8-F	8'	1.05	30	1.56
1800-MPR-10-Q	10'	0.39	30	1.52
1800-MPR-10-H	10'	0.79	30	1.52
1800-MPR-10-F	10'	1.58	30	1.52
  - CONTROLLER: RAINBIRD ESP-LXME 8 STATION CONTROLLER WITH 2 ADDITIONAL 8 STATION MODULE WALL MOUNT IN CABINET FOR A TOTAL OF 24 STATIONS. CONTRACTOR TO PROVIDE ELECTRICAL POWER TO CONTROLLER. INSTALL PER DETAIL 1, SHEET L401.

INDICATES STATION NUMBER  
 INDICATES LATERAL DISCHARGE IN GPM

**PIPE SIZE CHART**

PIPE SIZE	FLOW (GPM)
.75"	1 - 7 GPM
1.0"	8 - 11 GPM
1.25"	12 - 20 GPM
1.50"	21 - 28 GPM
2.0"	29 - 45 GPM
2.50"	46 - 65 GPM

**REVISIONS**

#	Date	Description

Project Name: **OVERTURE ANDALUCIA**  
 Landscape Plan  
 Prepared for: **Greystar**  
 1717 W. 6th Street, Suite 262, Austin, TX 78703

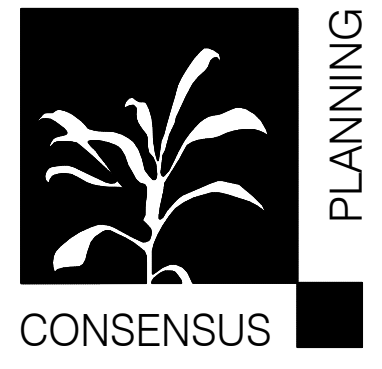
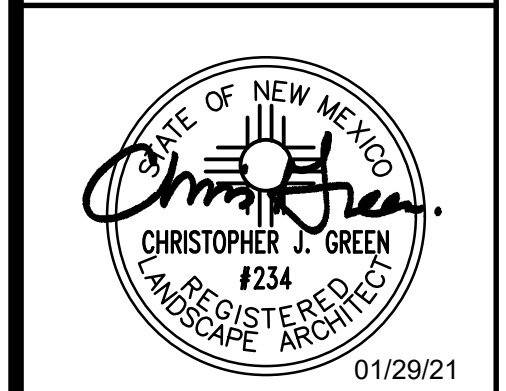

Landscape Architecture  
 Urban Design  
 Planning Services

302 EIGHTH ST. NW  
 Albuquerque, NM 87102  
 Phone (505) 764-9801  
 Fax (505) 842-5495

Designed By: KP, CG  
 Drawn By: KP, AM  
 Checked By: CG

Date: 01/29/21

Project No: SI-2020-00356

Sheet Title: IRRIGATION ENLARGEMENT

L302

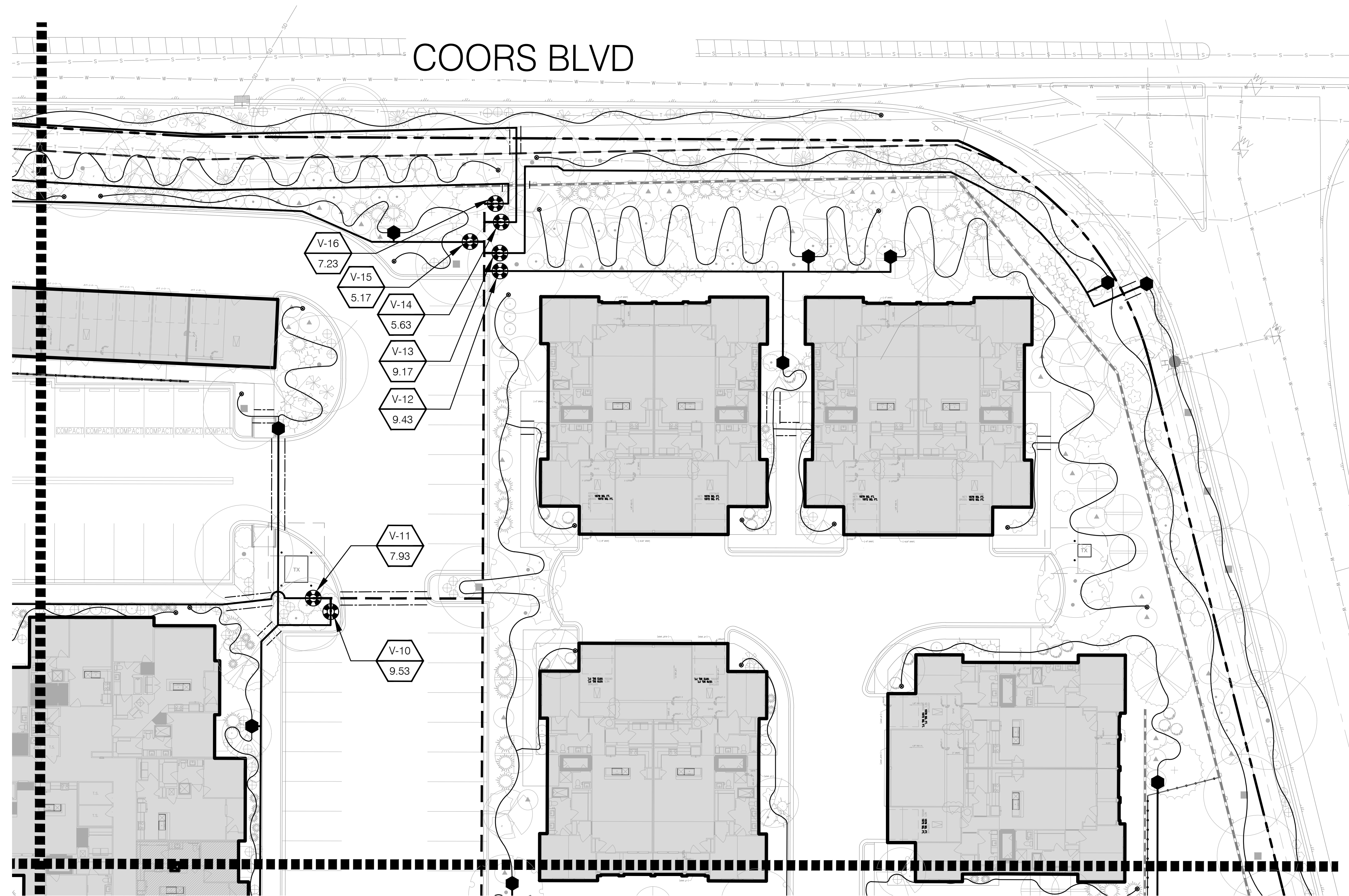

**(A1) IRRIGATION PLAN ENLARGEMENT**  
 SCALE: 1"=20'-0"  
 0 20' 40' NORTH

**IRRIGATION EQUIPMENT SCHEDULE**

SYMBOL	DESCRIPTION																																			
<b>M</b>	DOMESTIC WATER METER BY GENERAL CONTRACTOR, SIZE 2", REFERENCE CIVIL DRAWINGS																																			
<b>B</b>	BACKFLOW PREVENTER: FEBCO 825YA (2") REDUCED PRESSURE BACKFLOW PREVENTER TO BE LOCATED IN SAME ENCLOSURE AS DOMESTIC WATER BACKFLOW PREVENTER, REFERENCE CIVIL DRAWINGS. INSTALL PER DETAIL 2, SHEET L401.																																			
---	SLEEVING: CLASS 200 PVC (2 SIZES LARGER THAN PIPE TO BE SLEEVED).																																			
---	IRRIGATION MAINLINE: SCHEDULE 40 PVC, SOLVENT WELD, SIZE PER PLAN OR PIPE SIZE CHART, 18" DEPTH, EXCEPT WHERE UNDER CONTINUOUS PRESSURE, 30" DEPTH.																																			
---	LATERAL PIPING: SCHEDULE 40 PVC, 18" DEPTH, SIZE PER PLAN OR PIPE SIZE CHART																																			
	MANUAL ISOLATION VALVE: SPEARS TRUE UNION BALL VALVE, SIZE SAME AS LINE SIZE. ENCLOSE IN 10" ROUND VALVE BOX. INSTALL PER DETAIL 6, SHEET L401.																																			
	MASTER VALVE ASSEMBLY: RAINBIRD PEB SERIES PLASTIC ELECTRIC VALVE WITH FLOW CONTROL, SIZE PER VALVE LEGEND																																			
	AUTOMATIC DRIP VALVE ASSEMBLY: RAINBIRD PEB SERIES PLASTIC ELECTRIC VALVE WITH FLOW CONTROL, SIZE PER VALVE LEGEND. INSTALL PER DETAIL 1, SHEET L402.																																			
	AUTOMATIC SPRAY VALVE ASSEMBLY: RAINBIRD PEB SERIES PLASTIC ELECTRIC VALVE WITH FLOW CONTROL, SIZE PER VALVE LEGEND. INSTALL PER DETAIL 3, SHEET L401.																																			
	PVC TO POLY ADAPTOR: RAINBIRD 30 PSI IN-LINE PRESSURE REGULATOR LOCATED IN 6" VALVE BOX. INSTALL PER DETAIL 7, SHEET L401.																																			
	DRIP IRRIGATION TUBING: 3/4" POLYETHYLENE PIPE, 6" DEPTH MIN. W/COMPRESSION FITTINGS AND FLUSH CAP (INSTALL PER DETAIL 9, SHEET L401); CONNECTION TO PVC LATERAL AND FLUSH CAPS SHALL BE PLACED IN 6" VALVE BOX. TUBING SHALL BE PINNED EVERY 10'.																																			
	EMITTER DEVICE: RAIN BIRD XERI-BUG EMITTERS AS DEFINED BELOW. 1/4" DISTRIBUTION TUBING PINNED AT EACH SHRUB.																																			
	SHRUBS - (2) XB-20, 1 GPH EMITTERS EACH. INSTALL PER DETAIL 5, SHEET L401.																																			
	TREES - (1) XB-20-6, 6 - 2 GPH (12 GPH TOTAL) MULTI-OUTLET EMITTER EACH. INSTALL PER DETAIL 4, SHEET L401.																																			
	SPRAY POP-UP SPRINKLER ASSEMBLIES, RAINBIRD 1800 SERIES WITH MPR NOZZLE (INSTALL PER DETAIL 8, SHEET L401):																																			
	<table border="1"> <thead> <tr> <th>MODEL NO.</th> <th>RADIUS</th> <th>GPM</th> <th>PSI</th> <th>PR</th> </tr> </thead> <tbody> <tr> <td>1800-MPR-8-Q</td> <td>8'</td> <td>0.26</td> <td>30</td> <td>1.56</td> </tr> <tr> <td>1800-MPR-8-H</td> <td>8'</td> <td>0.52</td> <td>30</td> <td>1.56</td> </tr> <tr> <td>1800-MPR-8-F</td> <td>8'</td> <td>1.05</td> <td>30</td> <td>1.58</td> </tr> <tr> <td>1800-MPR-10-Q</td> <td>10'</td> <td>0.39</td> <td>30</td> <td>1.52</td> </tr> <tr> <td>1800-MPR-10-H</td> <td>10'</td> <td>0.79</td> <td>30</td> <td>1.52</td> </tr> <tr> <td>1800-MPR-10-F</td> <td>10'</td> <td>1.58</td> <td>30</td> <td>1.52</td> </tr> </tbody> </table>	MODEL NO.	RADIUS	GPM	PSI	PR	1800-MPR-8-Q	8'	0.26	30	1.56	1800-MPR-8-H	8'	0.52	30	1.56	1800-MPR-8-F	8'	1.05	30	1.58	1800-MPR-10-Q	10'	0.39	30	1.52	1800-MPR-10-H	10'	0.79	30	1.52	1800-MPR-10-F	10'	1.58	30	1.52
MODEL NO.	RADIUS	GPM	PSI	PR																																
1800-MPR-8-Q	8'	0.26	30	1.56																																
1800-MPR-8-H	8'	0.52	30	1.56																																
1800-MPR-8-F	8'	1.05	30	1.58																																
1800-MPR-10-Q	10'	0.39	30	1.52																																
1800-MPR-10-H	10'	0.79	30	1.52																																
1800-MPR-10-F	10'	1.58	30	1.52																																
<b>C</b>	CONTROLLER: RAINBIRD ESP-LXME 8 STATION CONTROLLER WITH 2 ADDITIONAL 8 STATION MODULE WALL MOUNT IN CABINET FOR A TOTAL OF 24 STATIONS. CONTRACTOR TO PROVIDE ELECTRICAL POWER TO CONTROLLER. INSTALL PER DETAIL 1, SHEET L401.																																			
	INDICATES STATION NUMBER																																			
	INDICATES LATERAL DISCHARGE IN GPM																																			

**PIPE SIZE CHART**

PIPE SIZE	FLOW (GPM)
7/8"	1 - 7 GPM
1.0"	8 - 11 GPM
1.25"	12 - 20 GPM
1.50"	21 - 28 GPM
2.0"	29 - 45 GPM
2.50"	46 - 65 GPM

**REVISIONS**

#	Date	Description

**OVERTURE ANDALUCIA**  
**LANDSCAPE PLAN**  
 Prepared for: **Greystar**  
 1717 W. 6th Street, Suite 262, Austin, TX 78703

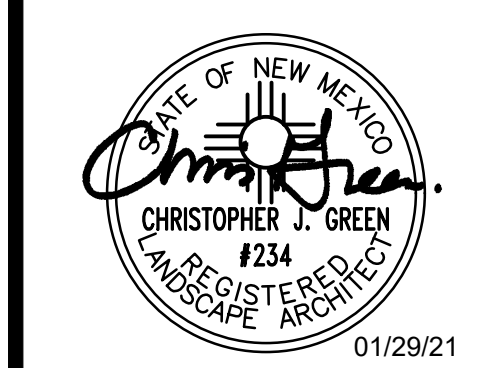

Landscape Architecture  
 Urban Design  
 Planning Services

302 EIGHTH ST. NW  
 Albuquerque, NM 87102  
 Phone (505) 764-9801  
 Fax (505) 842-5495

Designed By:	KP, CG
Drawn By:	KP, AM
Checked By:	CG
Date:	01/29/21
Project No:	SI-2020-00356
Sheet Title:	IRRIGATION ENLARGEMENT
L303	



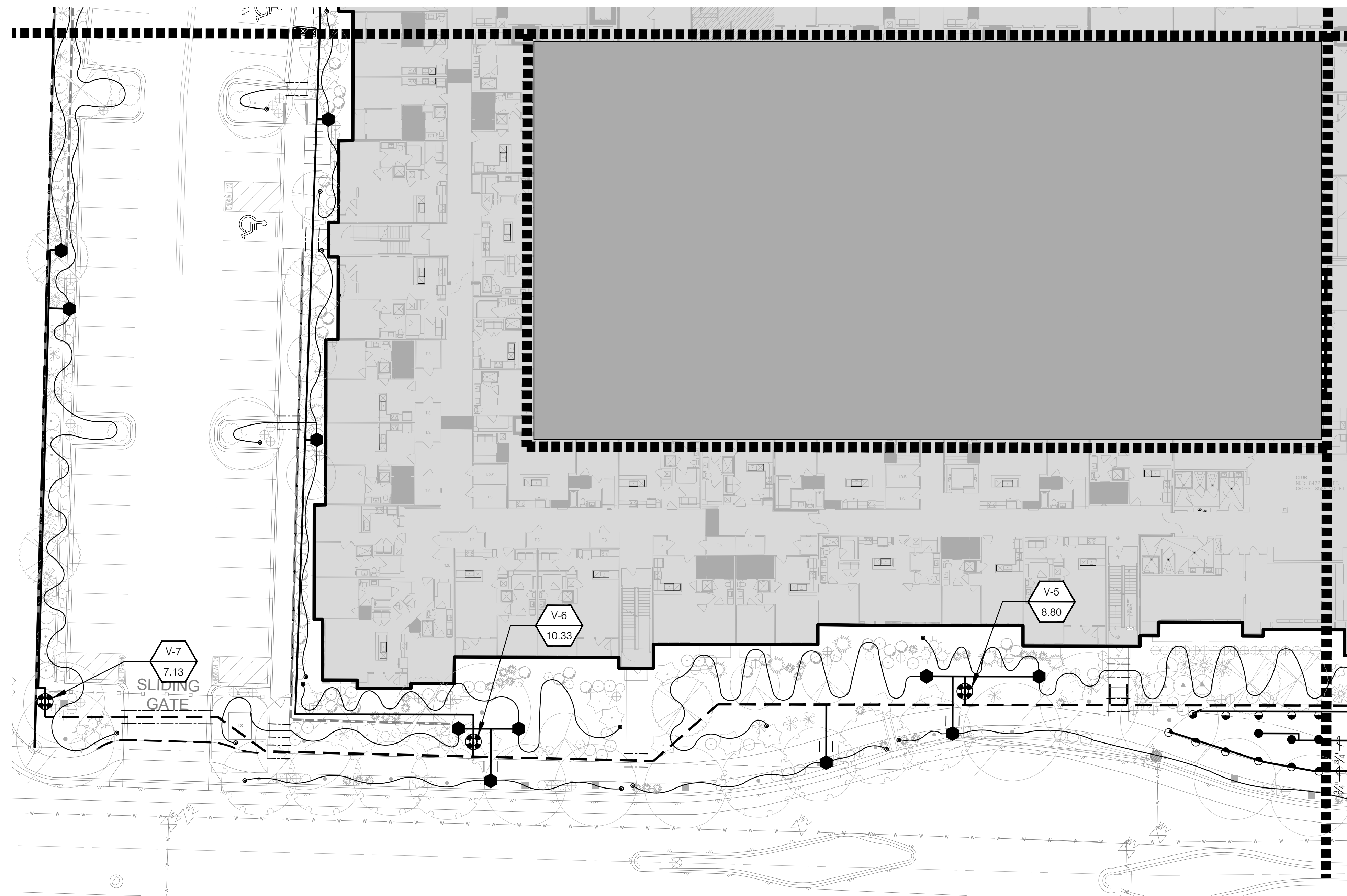

**A1 IRRIGATION PLAN ENLARGEMENT**  
 SCALE: 1"=20'-0"  
 0 20' 40' NORTH

**IRRIGATION EQUIPMENT SCHEDULE**

SYMBOL DESCRIPTION

- M** DOMESTIC WATER METER BY GENERAL CONTRACTOR, SIZE 2", REFERENCE CIVIL DRAWINGS
- B** BACKFLOW PREVENTER: FEBCO 825YA (2") REDUCED PRESSURE BACKFLOW PREVENTER TO BE LOCATED IN SAME ENCLOSURE AS DOMESTIC WATER BACKFLOW PREVENTER, REFERENCE CIVIL DRAWINGS. INSTALL PER DETAIL 2, SHEET L401.
- == SLEEVING: CLASS 200 PVC (2 SIZES LARGER THAN PIPE TO BE SLEEVED).
- IRRIGATION MAINLINE: SCHEDULE 40 PVC, SOLVENT WELD, SIZE PER PLAN OR PIPE SIZE CHART, 18" DEPTH, EXCEPT WHERE UNDER CONTINUOUS PRESSURE, 30" DEPTH.
- LATERAL PIPING: SCHEDULE 40 PVC, 18" DEPTH, SIZE PER PLAN OR PIPE SIZE CHART
- ✕ MANUAL ISOLATION VALVE: SPEARS TRUE UNION BALL VALVE, SIZE SAME AS LINE SIZE. ENCLOSE IN 10" ROUND VALVE BOX. INSTALL PER DETAIL 6, SHEET L401.
- ⊙ MASTER VALVE ASSEMBLY: RAINBIRD PEB SERIES PLASTIC ELECTRIC VALVE WITH FLOW CONTROL, SIZE PER VALVE LEGEND.
- ⊕ AUTOMATIC DRIP VALVE ASSEMBLY: RAINBIRD PEB SERIES PLASTIC ELECTRIC VALVE WITH FLOW CONTROL, SIZE PER VALVE LEGEND. INSTALL PER DETAIL 1, SHEET L402.
- ⊗ AUTOMATIC SPRAY VALVE ASSEMBLY: RAINBIRD PEB SERIES PLASTIC ELECTRIC VALVE WITH FLOW CONTROL, SIZE PER VALVE LEGEND. INSTALL PER DETAIL 3, SHEET L401.
- PVC TO POLY ADAPTOR: RAINBIRD 30 PSI IN-LINE PRESSURE REGULATOR LOCATED IN 6" VALVE BOX. INSTALL PER DETAIL 7, SHEET L401.
- ~ DRIP IRRIGATION TUBING: 3/4" POLYETHYLENE PIPE, 6" DEPTH MIN. W/COMPRESSION FITTINGS AND FLUSH CAP (INSTALL PER DETAIL 9, SHEET L401); CONNECTION TO PVC LATERAL AND FLUSH CAPS SHALL BE PLACED IN 6" VALVE BOX. TUBING SHALL BE PINNED EVERY 10'.
- EMITTER DEVICE: RAIN BIRD XERI-BUG EMITTERS AS DEFINED BELOW. 1/4" DISTRIBUTION TUBING PINNED AT EACH SHRUB.
- SHRUBS - (2) XB-20, 1 GPH EMITTERS EACH. INSTALL PER DETAIL 5, SHEET L401.
- TREES - (1) XB-20-6, 6 - 2 GPH (12 GPH TOTAL) MULTI-OUTLET EMITTER EACH. INSTALL PER DETAIL 4, SHEET L401.
- SPRAY POP-UP SPRINKLER ASSEMBLIES, RAINBIRD 1800 SERIES WITH MPR NOZZLE (INSTALL PER DETAIL 8, SHEET L401):

MODEL NO.	RADIUS	GPM	PSI	PR
1800-MPR-8-Q	8'	0.26	30	1.56
1800-MPR-8-H	8'	0.52	30	1.56
1800-MPR-8-F	8'	1.05	30	1.56
1800-MPR-10-Q	10'	0.39	30	1.52
1800-MPR-10-H	10'	0.79	30	1.52
1800-MPR-10-F	10'	1.58	30	1.52

- ⊞ CONTROLLER: RAINBIRD ESP-LXME 8 STATION CONTROLLER WITH 2 ADDITIONAL 8 STATION MODULE WALL MOUNT IN CABINET FOR A TOTAL OF 24 STATIONS. CONTRACTOR TO PROVIDE ELECTRICAL POWER TO CONTROLLER. INSTALL PER DETAIL 1, SHEET L401.
- 00 INDICATES STATION NUMBER
- 00 INDICATES LATERAL DISCHARGE IN GPM

**PIPE SIZE CHART**

PIPE SIZE	FLOW (GPM)
.75"	1 - 7 GPM
1.0"	8 - 11 GPM
1.25"	12 - 20 GPM
1.50"	21 - 28 GPM
2.0"	29 - 45 GPM
2.50"	46 - 65 GPM

**REVISIONS**

#	Date	Description

**OVERTURE ANDALUCIA**  
**LANDSCAPE PLAN**  
 Prepared for: **Greystar**  
 1717 W. 6th Street, Suite 262, Austin, TX 78703

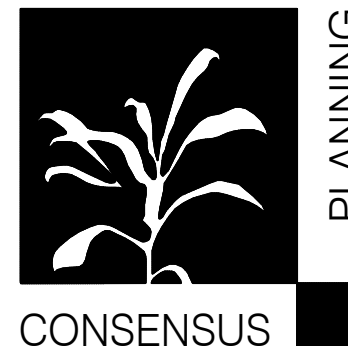
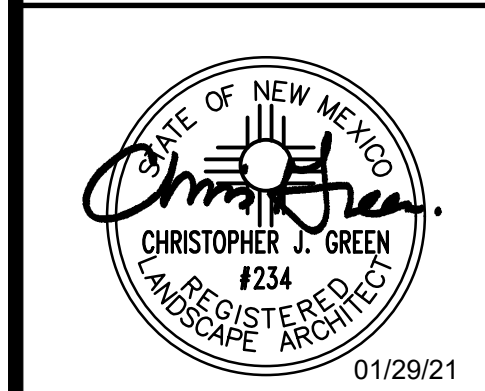

Landscape Architecture  
 Urban Design  
 Planning Services

302 EIGHTH ST. NW  
 Albuquerque, NM 87102  
 Phone (505) 764-9801  
 Fax (505) 842-5495

Designed By:	KP, CG
Drawn By:	KP, AM
Checked By:	CG
Date:	01/29/21
Project No:	SI-2020-00356
Sheet Title:	IRRIGATION ENLARGEMENT







**LANDSCAPE CALCULATIONS**

<b>LANDSCAPE AREA COVERAGE</b>	
TOTAL SITE AREA (7.71 AC.):	335,848 SF
BUILDING AREA:	-114,035 SF
NET AREA	221,813 SF
<b>REQUIRED LANDSCAPE AREA (15% OF NET AREA):</b>	
PROVIDED LANDSCAPE AREA	33,331 SF
PROPOSED LANDSCAPE AREA (EXCLUDING DOG PARK, MAIN PONDING AREA, TURF GRASS AREA AND COURTYARDS)	81,215 SF (37%)
<b>LANDSCAPE LIVE VEGETATIVE COVERAGE</b>	
LANDSCAPE COVERAGE REQUIREMENTS SPECIFY TREE CANOPIES AND GROUND-LEVEL PLANTS SHALL COVER A MINIMUM OF 75%. A MINIMUM OF 25% SHALL BE PROVIDED AS GROUND-LEVEL PLANTS (SHRUBS, GRASSES, ETC.) OF THE REQUIRED VEGETATIVE COVERAGE.	
REQUIRED LIVE VEGETATIVE MATERIAL COVERAGE (75%)	60,911 SF
PROVIDED LIVE VEGETATIVE MATERIAL COVERAGE (35.7%)	217,541 SF
REQUIRED GROUND-LEVEL PLANT COVERAGE (25%)	15,228 SF
PROVIDED GROUND-LEVEL PLANT COVERAGE (29%)	17,423 SF
<b>TURF GRASS AREAS</b>	
NO MORE THAN 10 PERCENT OF REQUIRED LANDSCAPE AREAS SHALL BE TURF GRASS SPECIES REQUIRING IRRIGATION.	
ALLOWABLE TURF GRASS AREA (10%)	3,333 SF
PROVIDED TURF GRASS AREA (7.6%)	2,544 SF
<b>PARKING LOT AREA</b>	
AT LEAST 15% OF THE PARKING LOT AREA OF LOTS CONTAINING 50 OR MORE SPACES, SHALL BE LANDSCAPED.	
PROVIDING 234 PARKING SPACES.	
TOTAL PARKING LOT AREA:	56,957 SF
PROVIDED LANDSCAPE AREA:	22,309 SF (39%)

<b>PARKING LOT TREES</b>	
PARKING LOT TREE REQUIREMENTS ARE BASED UPON 1 TREE PER 10 SPACES.	
234 PARKING SPACES / 10 SPACES = 24 TREES REQUIRED	PROVIDED: 35 TREES
<b>STREET TREES</b>	
STREET TREE REQUIREMENTS SPECIFY THE SPACING BETWEEN STREET TREES, WITHIN THE PUBLIC RIGHT-OF-WAY, SHALL BE INSTALLED AT A FREQUENCY OF 25 FEET PER LINEAR FOOT OF STREET FRONTAGE. NEW STREET TREES SHALL BE PLANTED ALONG COORS BLVD NW, MIRANDELA ST NW, AND ANTEQUERA RD NW.	
COORS BLVD: 659 LF / 25 FEET PER TREE = 26 REQUIRED TREES	PROVIDED: 27 TREES
MIRANDELA ST NW: 442 LF / 25 FEET PER TREE = 18 REQUIRED TREES	PROVIDED: 19 TREES
ANTEQUERA RD NW: 824 LF / 25 FEET PER TREE = 33 REQUIRED TREES	PROVIDED: 34 TREES
<b>COORS BOULEVARD - CPO-2 OVERLAY ZONE</b>	
SETBACK FROM THE ROW OF COORS BOULEVARD A MINIMUM OF 35 FEET WITH A MINIMUM VEGETATIVE COVERAGE OF 50 PERCENT FOR THE REQUIRED SETBACK. A COMBINATION OF WALLS OR DECORATIVE FENCES AND A VEGETATIVE SCREEN THAT VISUALLY SCREENS VEHICULAR CIRCULATION AREAS, PARKING LOTS, AND PARKED CARS FROM COORS BOULEVARD.	
COORS BLVD SETBACK AREA: 23,987 SF AT 50% COVERAGE = 11,993 SF	PROVIDED: 17,816 SF (74%)
<b>NMMDOT ROW</b>	
A LANDSCAPING PERMIT SHALL BE PROVIDED TO THE NMMDOT FOR ANY LANDSCAPING WITHIN NMMDOT HIGHWAY RIGHT OF WAY.	
<b>USABLE LANDSCAPE OPEN SPACE</b>	
PROVIDED: 104,969 SF	(INCLUDES LANDSCAPE AREA PROVIDED WITHOUT R.O.W., TURF GRASS AREAS, DOG PARK, AND COURTYARDS)

**PLANT LEGEND**

SYMBOL	BOTANICAL NAME	COMMON NAME	QTY	INSTALLED SIZE	MATURE HEIGHT	MATURE SPREAD	MATURE WATER USE
<b>TREES - REFERENCE DETAILS 1-2/L601</b>							
⊗	Platanus aceriflora 'Bloodgood'	BLOODGOOD SYCAMORE	33	2" CALIPER, 10'-12" HT.	50'	40'	MEDIUM
⊗	Fraxinus oxycarpa 'Raywood'	RAYWOOD ASH	10	2" CALIPER, 10'-12" HT.	35'	25'	MEDIUM
⊗	Pistacia chinensis	CHINESE PISTACHE	27	2" CALIPER, 10'-12" HT.	60'	60'	MEDIUM
⊗	Robinia ambigua 'Purple Robe'	PURPLE ROBE LOCUST	15	2" CALIPER, 8' MIN. HT.	30'	30'	MEDIUM
⊗	Forestiera neomexicana	NEW MEXICO OLIVE	21	1-1/2" CALIPER, 6' MIN. HT.	15'	15'	MEDIUM
⊗	Chilopsis linearis 'Bubba'	DESERT WILLOW	32	2" CALIPER, 8' MIN. HT.	20'	25'	LOW
⊗	Pyrus calleryana 'Cleveland'	ORNAMENTAL PEAR	33	2" CALIPER, 8' MIN. HT.	45'	30'	MEDIUM
⊗	Prunus cerasifera	PURPLE LEAF PLUM	21	2" CALIPER, 8' MIN. HT.	20'	20'	MEDIUM
⊗	Pinus nigra	AUSTRIAN PINE	17	B&B, 8' MIN. HEIGHT	40'	25'	MEDIUM
⊗	Vitex agnus-castus	CHASTE TREE	29	1-1/2" CALIPER, 6' MIN. HT.	20'	20'	MEDIUM

**LANDSCAPE MATERIALS**

QTY	SYMBOL	DESCRIPTION
43,343 SF	⊗	3/8" SANTA FE BROWN GRAVEL, 3" DEPTH OVER FILTER FABRIC
37,722 SF	⊗	2" TEQUILA SUNRISE, 4" DEPTH OVER FILTER FABRIC
6,977 SF	⊗	2'-4" COYOTE MIST COBBLE, 6" DEPTH OVER FILTER FABRIC
2,544 SF	⊗	TURF GRASS AREA - PARK BLEND SOD
4,055 SF	⊗	ENGINEERED WOOD FIBER PLAYGROUND MULCH
64 EA	⊗	MOSS ROCK LANDSCAPE BOULDERS (3' MIN. DIMENSION), REFERENCE DETAIL 6/L601
93 EA	⊗	CONCRETE SPLASH BLOCKS AT DOWNSPOUTS. MODERN PRE-CAST 24" SPLASH BLOCKS, REGULAR GRAY CEMENT. CONTACT: (866) 466-1374, WWW.MODERNPRECAST.COM. ADDITIVE ALTERNATE WITH INTEGRAL COLOR

**HARDSCAPE AND MATERIALS LEGEND**

QTY	SYMBOL	DESCRIPTION
301 LF	⊗	DOG PARK FENCING WITH 2 GATES. REFERENCE DETAILS 1-2/L602.
1,225 LF	⊗	YARD FENCING. REFERENCE DETAIL 4/L602.

**SITE FURNISHINGS**

SYMBOL	DESCRIPTION/ MODEL NUMBER	COLOR	FINISH	CONTACT	REMARKS	EST. QTY:
⊗	FORMS AND SURFACES RATIO BENCH WITH BACK, 6 FOOT LENCH	ALABASTER	MFGR POWDERCOAT	COMPANY: FORMS AND SURFACES PHONE: 800-451-0410 WWW.FORMS-SURFACES.COM	-REFER TO TECHNICAL SPECIFICATIONS FOR SAMPLE AND/OR SUBMITTAL REQUIREMENTS	10
⊗	DOG WASTE STATION POLY DOGIPOT #1011	GREEN	POLY	COMPANY: DOGIPOT PHONE: (800)364-7881 WWW.DOGIPOT.COM	-REFER TO TECHNICAL SPECIFICATIONS FOR SAMPLE AND/OR SUBMITTAL REQUIREMENTS	3
⊗	FORMS AND SURFACES UNIVERSAL TRASH RECEPTACLE, 24 GAL. SIDE OPENING STANDARD	STAINLESS STEEL	N/A	COMPANY: FORMS AND SURFACES PHONE: 800-451-0410 WWW.FORMS-SURFACES.COM	-REFER TO TECHNICAL SPECIFICATIONS FOR SAMPLE AND/OR SUBMITTAL REQUIREMENTS	4

**GENERAL LANDSCAPE NOTES**

**IRRIGATION**  
IRRIGATION SYSTEM STANDARDS OUTLINED IN THE WATER CONSERVATION LANDSCAPING AND WASTE ORDINANCE SHALL BE STRICTLY ADHERED TO. THE TREES WILL BE PROVIDED WITH (6) 2 GPH EMITTERS AND SHRUBS/GROUNDCOVERS WILL BE PROVIDED WITH (2) 1 GPH EMITTERS. REFERENCE IRRIGATION DRAWINGS.

**RESPONSIBILITY OF MAINTENANCE**  
MAINTENANCE OF ALL PLANTING AND IRRIGATION, INCLUDING THOSE WITHIN THE PUBLIC R.O.W., SHALL BE THE RESPONSIBILITY OF THE PROPERTY OWNER.

**METHOD FOR COMPLYING WITH WATER CONSERVATION ORDINANCE**  
THE PLANT PALETTE IS PREDOMINANTLY COMPRISED OF PLANTS WITH LOW TO MEDIUM WATER USE REQUIREMENTS, THEREBY MINIMIZING IRRIGATION NEEDS WHILE ENSURING THE VIABILITY OF THE PLANTS.

**PNM COORDINATION**  
COORDINATION WITH PNM'S NEW SERVICE DELIVERY DEPARTMENT IS NECESSARY REGARDING PROPOSED TREE LOCATION AND HEIGHT, SIGN LOCATION AND HEIGHT, AND LIGHTING HEIGHT IN ORDER TO ENSURE SUFFICIENT SAFETY CLEARANCES.

**SCREENING** WILL BE DESIGNED TO ALLOW FOR ACCESS TO ELECTRIC UTILITIES. IT IS NECESSARY TO PROVIDE ADEQUATE CLEARANCE OF TEN FEET IN FRONT AND AT LEAST 5 FEET ON THE REMAINING THREE SIDES SURROUNDING ALL GROUND-MOUNTED EQUIPMENT FOR SAFE OPERATION, MAINTENANCE AND REPAIR PURPOSES.

**CLEAR SIGHT DISTANCE:**  
LANDSCAPING AND SIGNAGE WILL NOT INTERFERE WITH CLEAR SIGHT REQUIREMENTS. THEREFORE, SIGNS, WALLS, TREES, AND SHRUBBERY BETWEEN 3 AND 8 FEET TALL (AS MEASURED FROM THE GUTTER PAN) WILL NOT BE ACCEPTABLE IN THE AREA.

**SHREDDED BARK MULCH AT TREES**  
SHREDDED BARK MULCH WILL BE PROVIDED BENEATH THE ENTIRE TREE CANOPY FOR ALL NEW TREES IN LANDSCAPE AREAS. PROVIDE 3" DIAMETER CIRCLE. PROVIDE SAMPLES FOR LANDSCAPE ARCHITECT APPROVAL.

**NMMDOT EASEMENT ALONG COORS BLVD:**  
PERMIT NEEDED FOR LANDSCAPE IMPROVEMENTS.

**CONSTRUCTION NOTES**

- PRIOR TO BEGINNING WORK ON THE PROJECT, THE LANDSCAPE CONTRACTOR SHALL REVIEW THE PROJECT IN THE FIELD WITH THE OWNER'S REPRESENTATIVE.
- IF DISCREPANCIES OCCUR BETWEEN THE DRAWINGS AND THE SITE, THE LANDSCAPE CONTRACTOR SHALL NOTIFY THE OWNER'S REPRESENTATIVE FOR CLARIFICATION PRIOR TO PROCEEDING ON THAT PORTION OF WORK.
- ALL PLANTING AREAS ARE TO HAVE WEEDS AND COMPETITIVE VEGETATION REMOVED PRIOR TO PREPARATION FOR PLANTING. WHERE NEW MATERIAL IS SHOWN, REMOVED EXISTING MATERIAL COMPLETELY AND EXCAVATE GRADE TO APPROPRIATE DEPTH FOR NEW DEPTH OF LANDSCAPE MATERIALS.
- DAMAGED MATERIALS SHALL BE REPLACED IN KIND AT THE CONTRACTOR'S EXPENSE.
- MATERIAL, PLANT AND SITE FURNISHINGS QUANTITIES ARE PROVIDED FOR CONTRACTOR'S CONVENIENCE ONLY, PLANS SHALL TAKE PRECEDENCE.
- IT IS THE LANDSCAPE CONTRACTOR'S RESPONSIBILITY TO LOCATE ALL UNDERGROUND UTILITIES PRIOR TO COMMENCEMENT OF PLANTING OPERATIONS.
- STEEL EDGING WHERE NOTED, COMMERCIAL GRADE EDGING, 12-GAUGE STEEL. COLOR: BROWN. REFERENCE DETAIL 5/L601.

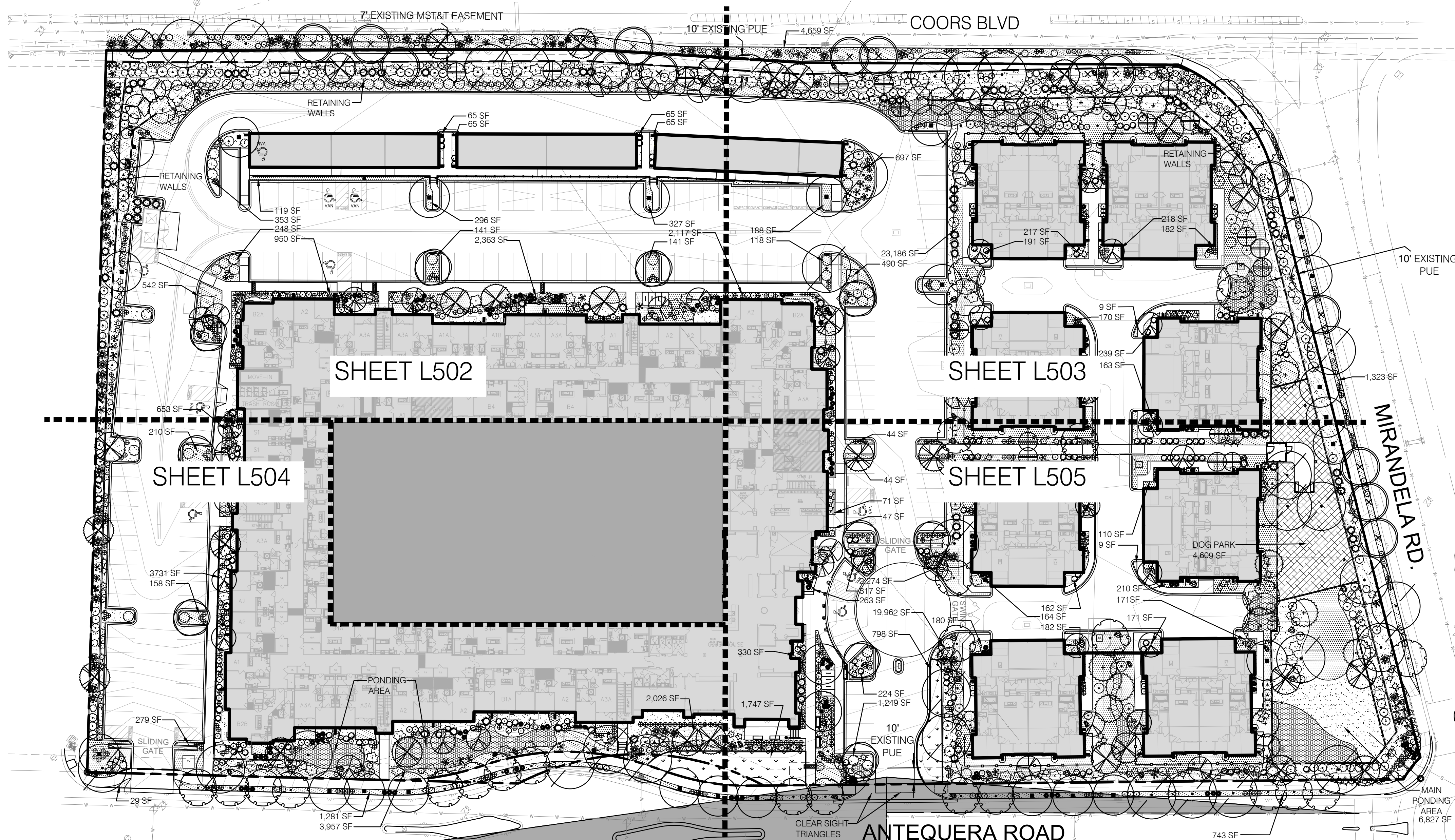

**OVERALL LANDSCAPE PLAN**  
SCALE: 1"=40'-0"  
A1

**CALL BEFORE YOU DIG!**  
STATEWIDE 1-800-321-ALERT  
ALBUQUERQUE 260-1990

**CONSENSUS** PLANNING  
Landscape Architecture  
Urban Design  
Planning Services

302 EIGHTH ST. NW  
Albuquerque, NM 87102  
Phone (505) 764-9801  
Fax (505) 842-5495

**REVISIONS**

#	Date	Description

Project Name: **OVERTURE ANDALUCIA LANDSCAPE PLAN**  
Prepared for: **Greystar**  
1717 W. 6th Street, Suite 262, Austin, TX 78703

State of New Mexico  
**Christopher J. Green**  
REGISTERED PROFESSIONAL LANDSCAPE ARCHITECT  
#234  
01/29/21

Designed By: KP, CG  
Drawn By: KP, AM  
Checked By: CG  
Date: 01/29/21

Project No: SI-2020-00356  
Sheet Title: **OVERALL LANDSCAPE PLAN**  
L501



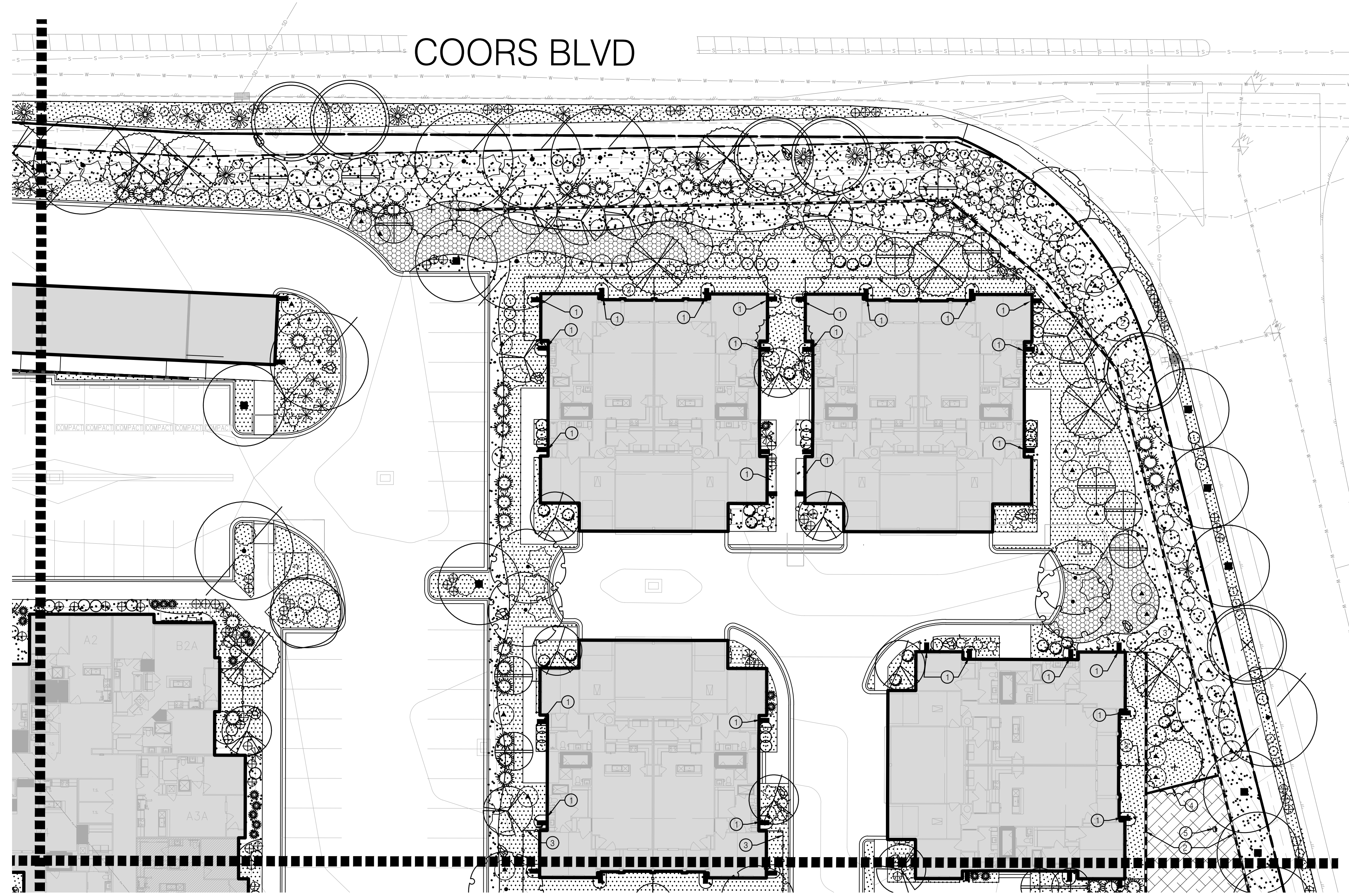

COORS BLVD

**PLANT LEGEND**

SYMBOL	BOTANICAL NAME	COMMON NAME
<b>TREES - REFERENCE DETAILS 1-2/L601</b>		
	Platanus aceriflora 'Bloodgood'	BLOODGOOD SYCAMORE
	Fraxinus oxycarpa 'Raywood'	RAYWOOD ASH
	Pistacia chinensis	CHINESE PISTACHE
	Robinia ambigua 'Purple Robe'	PURPLE ROBE LOCUST
	Forestiera neomexicana	NEW MEXICO OLIVE
	Chilopsis linearis 'Bubba'	DESERT WILLOW
	Pyrus calleryana 'Cleveland'	ORNAMENTAL PEAR
	Prunus cerasifera	PURPLE LEAF PLUM
	Pinus nigra	AUSTRIAN PINE
	Vitex agnus-castus	CHASTE TREE
<b>SHRUBS - REFERENCE DETAILS 3-4/L601</b>		
	Chrysothamnus nauseosus	CHAMISA
	Rosmarinus officinalis 'Arp'	ARP ROSEMARY
	Nolina microcarpa	BEAR GRASS
	Perovskia artipicifolia	RUSSIAN SAGE
	Buddleja davidii 'Black Knight'	BLACK KNIGHT BUTTERFLY BUSH
	Hesperaloe parviflora	RED YUCCA
	Juniperus scopulorum 'Medora'	MEDORA JUNIPER
	Prunus besseyi	WESTERN SAND CHERRY
	Artemisia 'Powis Castle'	ARTEMISIA
	Salvia greggii	CHERRY SAGE
	Cotoneaster horizontalis 'Perpusillus'	PROSTRATE ROCK COTONEASTER
	Ericameria laricifolia 'Aquirre'	TURPENTINE BUSH
	Cytisus x praecox 'Allgold'	ALLGOLD BROOM
	Mulhenburgia capillaris 'Regal Mist'	REGAL MIST MUHLY GRASS
	Nassella tenuissima	MEXICAN FEATHER GRASS

**A1 LANDSCAPE PLAN ENLARGEMENT**  
SCALE: 1"=20'-0"  
0 20' 40'  
NORTH

**LANDSCAPE MATERIALS**

	3/8" SANTA FE BROWN GRAVEL, 3" DEPTH OVER FILTER FABRIC
	2" TEQUILA SUNRISE, 4" DEPTH OVER FILTER FABRIC
	2" - 4" COYOTE MIST COBBLE, 6" DEPTH OVER FILTER FABRIC
	TURF GRASS AREA - PARK BLEND SOD
	ENGINEERED WOOD FIBER PLAYGROUND MULCH
	MOSS ROCK LANDSCAPE BOULDERS (3" MIN. DIMENSION), REFERENCE DETAIL 6/L601
	CONCRETE SPLASH BLOCKS AT DOWNSPOUTS, MODERN PRE-CAST 24" SPLASH BLOCKS, REGULAR GRAY CEMENT, CONTACT: (866) 466-1374, WWW.MODERNPRECAST.COM, ADDITIVE ALTERNATE WITH INTEGRAL COLOR

**HARDSCAPE AND MATERIALS LEGEND**

SYMBOL	DESCRIPTION
	DOG PARK FENCING WITH 2 GATES, REFERENCE DETAILS 1-2/L602.
	YARD FENCING, REFERENCE DETAIL 4/L602.

**SITE FURNISHINGS**

SYMBOL	DESCRIPTION / MODEL NUMBER
	FORMS AND SURFACES RATIO BENCH WITH BACK, 6 FOOT LENCH
	DOG WASTE STATION POLY DOGIPOT #1011
	FORMS AND SURFACES UNIVERSAL TRASH RECEPTACLE, 24 GALLON, SIDE OPENING

**KEY NOTES**

- 2" TEQUILA SUNRISE, 4" DEPTH AT SPLASH BOCK
- SITE WALL, REFERENCE CIVIL DRAWINGS.
- YARD FENCE, REFERENCE DETAIL 3/L602.
- DOG PARK FENCE WITH CURB, REFERENCE DETAIL 2/L602.
- DOG WASTE STATION, REFERENCE SITE FURNISHINGS LEGEND.

REVISIONS	
#	Date

Project Name: **OVERTURE ANDALUCIA**  
**LANDSCAPE PLAN**  
 Prepared for: **Greystar**  
 1717 W. 6th Street, Suite 262, Austin, TX 78703



Designed By: KP, CG  
 Drawn By: KP, AM  
 Checked By: CG  
 Date: 01/29/21

Project No: SI-2020-00356  
 Sheet Title: **LANDSCAPE ENLARGEMENT**

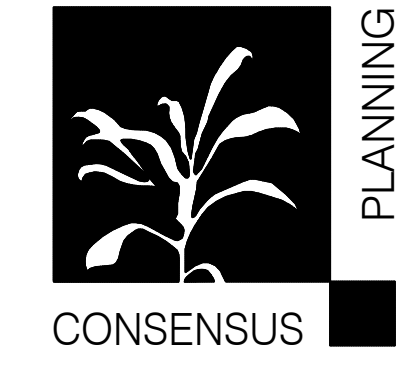

Landscape Architecture  
 Urban Design  
 Planning Services

302 EIGHTH ST. NW  
 Albuquerque, NM 87102  
 Phone (505) 764-9801  
 Fax (505) 842-5495





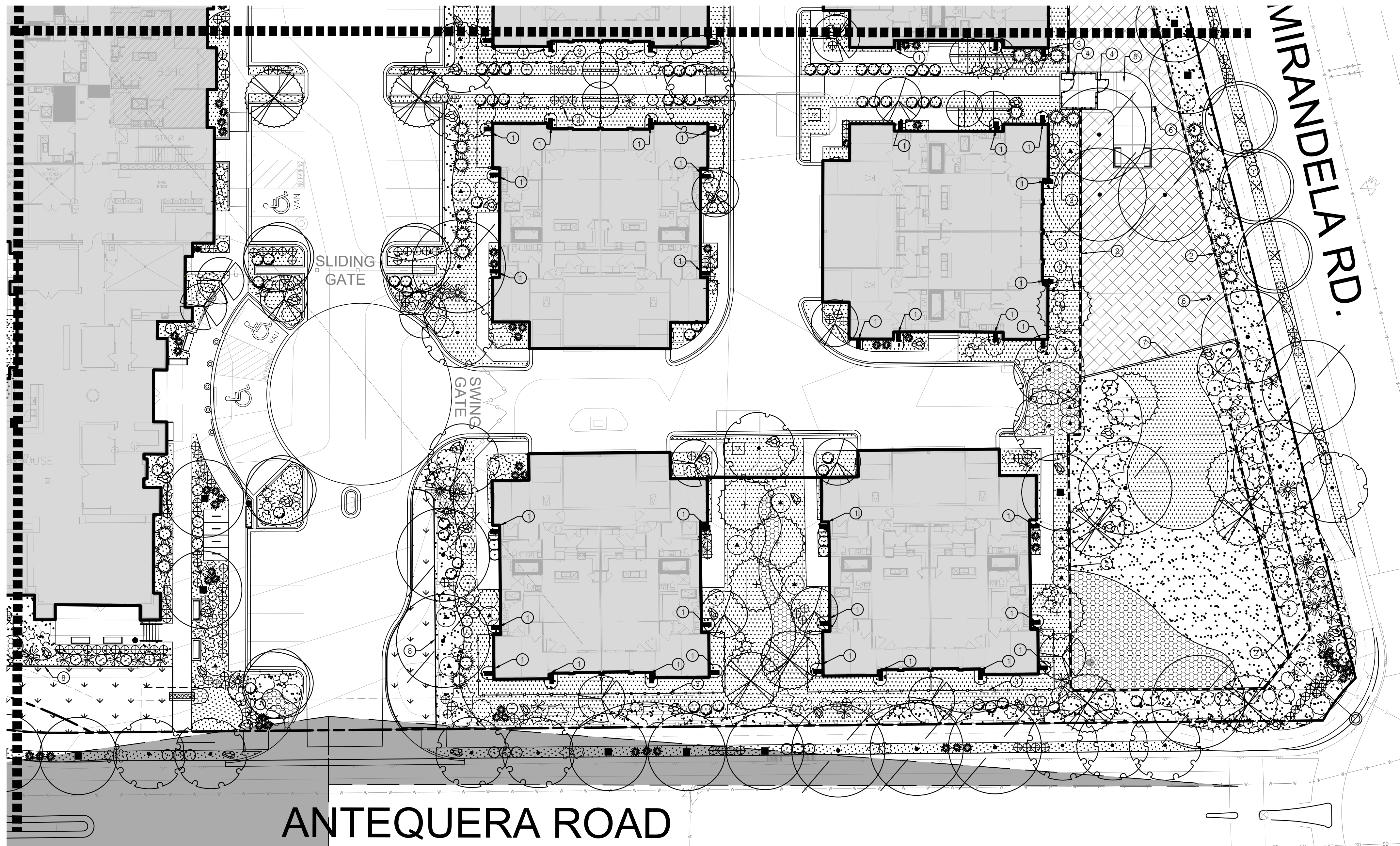

**PLANT LEGEND**

SYMBOL	BOTANICAL NAME	COMMON NAME
<b>TREES - REFERENCE DETAILS 1-2/L601</b>		
	<i>Platanus aceriflora</i> 'Bloodgood'	BLOODGOOD SYCAMORE
	<i>Fraxinus oxycarpa</i> 'Raywood'	RAYWOOD ASH
	<i>Pistacia chinensis</i>	CHINESE PISTACHE
	<i>Robinia ambigua</i> 'Purple Robe'	PURPLE ROBE LOCUST
	<i>Forestiera neomexicana</i>	NEW MEXICO OLIVE
	<i>Chilopsis linearis</i> 'Bubba'	DESERT WILLOW
	<i>Pyrus calleryana</i> 'Cleveland'	ORNAMENTAL PEAR
	<i>Prunus cerasifera</i>	PURPLE LEAF PLUM
	<i>Pinus nigra</i>	AUSTRIAN PINE
	<i>Vitex agnus-castus</i>	CHASTE TREE
<b>SHRUBS - REFERENCE DETAILS 3-4/L601</b>		
	<i>Chrysothamnus nauseosus</i>	CHAMISA
	<i>Rosmarinus officinalis</i> 'Arp'	ARP ROSEMARY
	<i>Nolina microcarpa</i>	BEAR GRASS
	<i>Perovskia artipicifolia</i>	RUSSIAN SAGE
	<i>Buddleja davidii</i>	BLACK KNIGHT
	'Black Knight'	BUTTERFLY BUSH
	<i>Hesperaloe parviflora</i>	RED YUCCA
	<i>Juniperus scopulorum</i> 'Medora'	MEDORA JUNIPER
	<i>Prunus besseyi</i>	WESTERN SAND CHERRY
	<i>Artemisia</i> 'Powis Castle'	ARTEMISIA
	<i>Salvia greggii</i>	CHERRY SAGE
	<i>Cotoneaster horizontalis</i>	PROSTRATE ROCK COTONEASTER
	<i>Perpusillus</i>	TURPENTINE BUSH
	<i>Ericameria laricifolia</i> 'Aquirre'	ALLGOLD BROOM
	<i>Cytisus x praecox</i> 'Allgold'	REGAL MIST
	<i>Mulhenburgia capillaris</i>	MUHLY GRASS
	'Regal Mist'	MEXICAN FEATHER GRASS
	<i>Nassella tenuissima</i>	MEXICAN FEATHER GRASS

ANTEQUERA ROAD

MIRANDELA RD.

**A1 LANDSCAPE PLAN ENLARGEMENT**  
SCALE: 1"=20'-0"

**LANDSCAPE MATERIALS**

	3/4" SANTA FE BROWN GRAVEL, 3" DEPTH OVER FILTER FABRIC
	2" TEQUILA SUNRISE, 4" DEPTH OVER FILTER FABRIC
	2" - 4" COYOTE MIST COBBLE, 6" DEPTH OVER FILTER FABRIC
	TURF GRASS AREA - PARK BLEND SOD
	ENGINEERED WOOD FIBER PLAYGROUND MULCH
	MOSS ROCK LANDSCAPE BOULDERS (3" MIN. DIMENSION), REFERENCE DETAIL 6/L601
	CONCRETE SPLASH BLOCKS AT DOWNSPOUTS. MODERN PRE-CAST 24" SPLASH BLOCKS. REGULAR GRAY CEMENT. CONTACT: (866) 466-1374. WWW.MODERNPRECAST.COM. ADDITIVE ALTERNATE WITH INTEGRAL COLOR

**HARDSCAPE AND MATERIALS LEGEND**

SYMBOL	DESCRIPTION
	DOG PARK FENCING WITH 2 GATES. REFERENCE DETAILS 1-2/L602.
	YARD FENCING. REFERENCE DETAIL 4/L602.

**SITE FURNISHINGS**

SYMBOL	DESCRIPTION/ MODEL NUMBER
	FORMS AND SURFACES RATIO BENCH WITH BACK, 6 FOOT LENCH
	DOG WASTE STATION POLY DOGOPOT #1011
	FORMS AND SURFACES UNIVERSAL TRASH RECEPTACLE, 24 GALLON, SIDE OPENING

- KEY NOTES**
- 2" TEQUILA SUNRISE, 4" DEPTH AT SPLASH BOCK
  - SITE WALL, REFERENCE CIVIL DRAWINGS.
  - YARD FENCE, REFERENCE DETAIL 3/L602.
  - DOG PARK ENTRY GATE AND FENCE TRANSITION AREA. REFERENCE DETAIL 1/L602.
  - DOG PARK CONCRETE WALK, REFERENCE DETAIL 5-7/L602
  - DOG WASTE STATION, REFERENCE SITE FURNISHINGS LEGEND.
  - CONCRETE EDGE, REFERENCE DETAIL 4/L602.
  - STEEL EDGE AT GRASS, REFERENCE DETAIL 5/L601.

**REVISIONS**

#	Date	Description

Project Name: **OVERTURE ANDALUCIA**  
**LANDSCAPE PLAN**  
 Prepared for: **Greystar**  
 1717 W. 6th Street, Suite 262, Austin, TX 78703

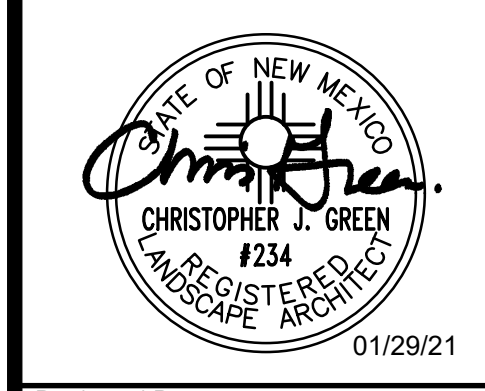

Designed By: KP, CG  
 Drawn By: KP, AM  
 Checked By: CG

Date: 01/29/21

Project No: SI-2020-00356

Sheet Title: **LANDSCAPE ENLARGEMENT**

L505



CONSENSUS  
 PLANNING  
 Landscape Architecture  
 Urban Design  
 Planning Services

302 EIGHTH ST. NW  
 Albuquerque, NM 87102  
 Phone (505) 764-9801  
 Fax (505) 842-5495



