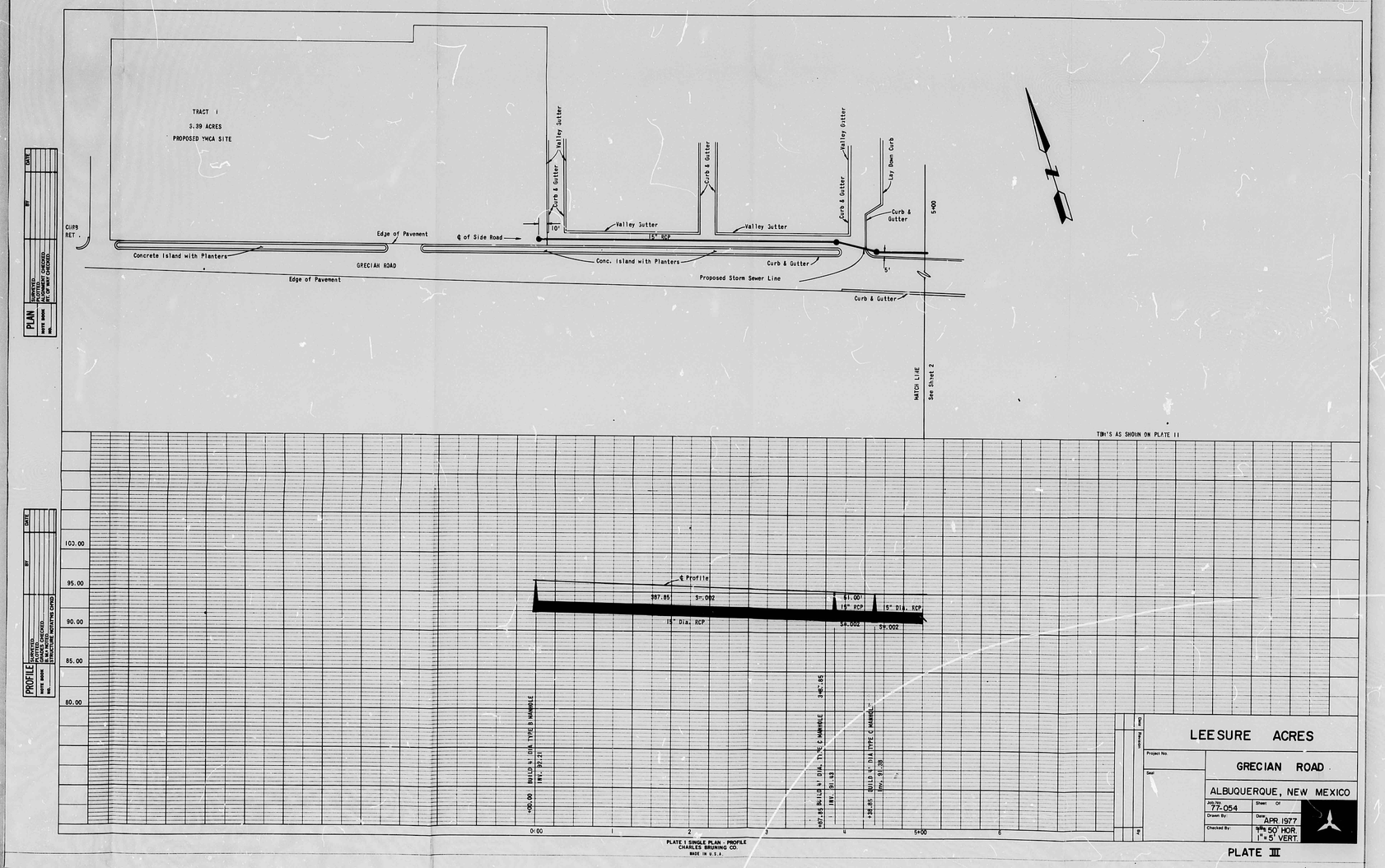

E14/D001

RF 21 DATE 2-24-83 BY KSP

CITY OF ALBUQUERQUE

This microimage is certified to be a complete and accurate copy of the original as it appears in the files of the PUBLIC WORKS DEPARTMENT - HYDROLOGY DIVISION and was filmed in the normal course of business. The photographic processes used meet the Basic Microfilm Standards of the National Micrographics Association (NMA115-1977).

CITY CLERK RECORDER

OFFICIAL SEAL
NORMITA SANCHEZ
NOTARY PUBLIC
STATE OF NEW MEXICO
My Commission Expires MAY 8 1986

PLANS/PLATS ON FILE

FILE DESC: E-14/D001

PLANS/PLATS 3

F 30 D 24 C 20 B 16 A 12

CITY OF ALBUQUERQUE

C D F

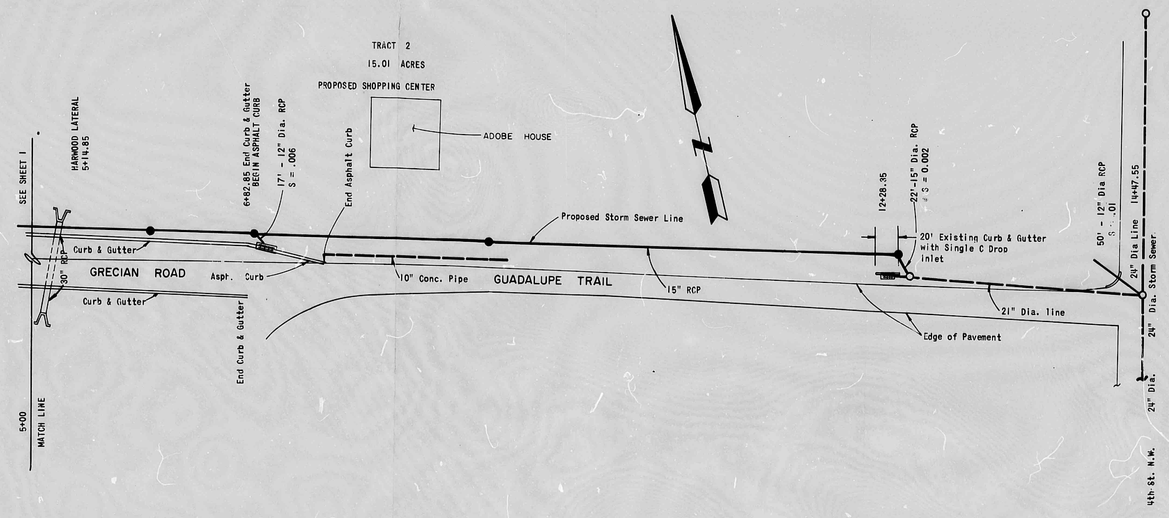

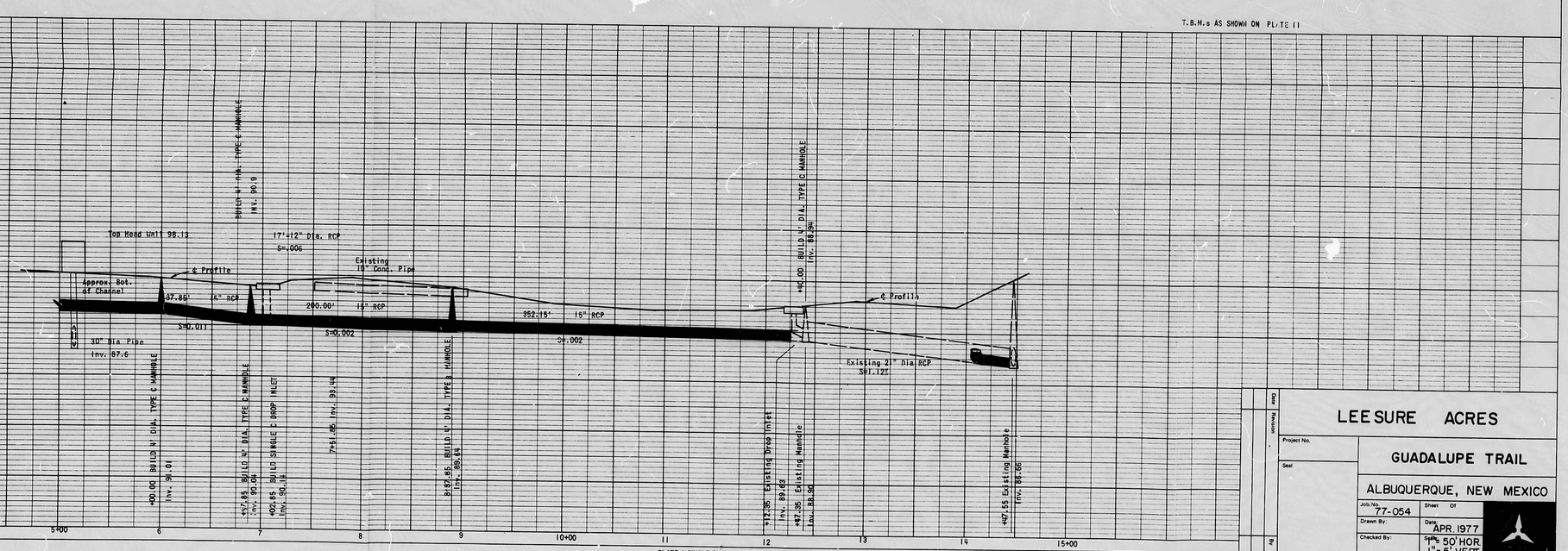

PROFILE — SURVEYED / PLOTTED / DESIGNED / CHECKED / R.O.W. NOTED / STRUCTURE NOTE THE OFFRD — NOTE BOOK No. — BY — DATE

PLAN — SURVEYED / PLOTTED / DESIGNED / ALIGNMENT CHECKED / R.O.W. NOTED — NOTE BOOK No. — BY — DATE

PLATE I SINGLE PLAN - PROFILE
CHARLES BRUNING CO.
MADE IN U.S.A.

Drawn
Revision
By

Project No.
Seal

LEESURE ACRES

GUADALUPE TRAIL

ALBUQUERQUE, NEW MEXICO

Job No. 77-054	Sheet Of
Drawn By:	Date APR. 1977
Checked By:	Scale 50' HOR. 1" = 5' VERT.

PLATE IV

E-14/D001

RW 21 DATE 2-24-83 CD ESP

CITY OF ALBUQUERQUE

This microimage is certified to be a complete and accurate copy of the original as it appears in the files of the PUBLIC WORKS DEPARTMENT - HYDROLOGY DIVISION and was filmed in the normal course of business. The photographic processes used meet the Basic Microfilm Standards of the National Micrographics Association (AS115-1977).

Karen Acuna
CITY CLERK RECORDER

OFFICIAL SEAL
NORBERTA SANCHEZ
NOTARY PUBLIC
STATE OF NEW MEXICO
My Commission Expires May 8 1986
Norberta Sanchez

D 24 C 20 B 16 A 12

CITY OF ALBUQUERQUE

C D

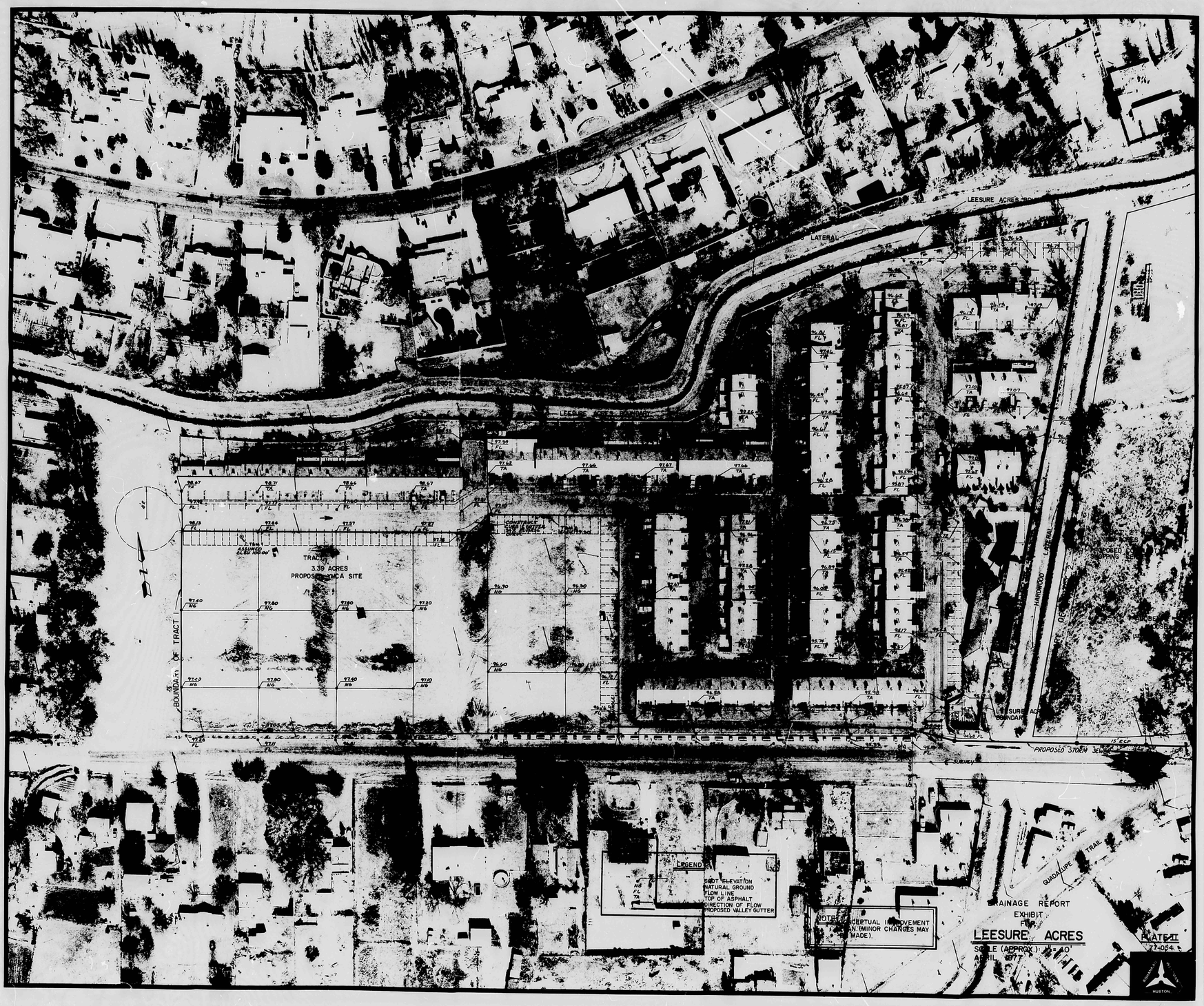

THIS PLAN SHOT TWICE
ONCE ON LIGHT AND
ONCE ON DARK.

CITY OF ALBUQUERQUE
THIS MICROIMAGE IS THE BEST
POSSIBLE REPRODUCTION DUE
TO THE POOR QUALITY OF THE
ORIGINAL DOCUMENT.

FOR 21 DATE 2-23-80 BY KP

CITY OF ALBUQUERQUE

This microimage is certified to be a complete and accurate copy of the original as it appears in the files of the PUBLIC WORKS DEPARTMENT - HYDROLOGY DIVISION and was filmed in the normal course of business. The photographic processes used meet the Basic Microfilm Standards of the National Micrographics Association (NSZ15-1977).

Kitty Acero
CITY CLERK RECORDER

OFFICIAL SEAL
NORBERTA SANCHEZ
NOTARY PUBLIC
STATE OF NEW MEXICO
My Commission Expires MAY 8, 1983

Norberta Sanchez

F 30 D 24 C 20 B 16 A 12

CITY OF ALBUQUERQUE

C D F

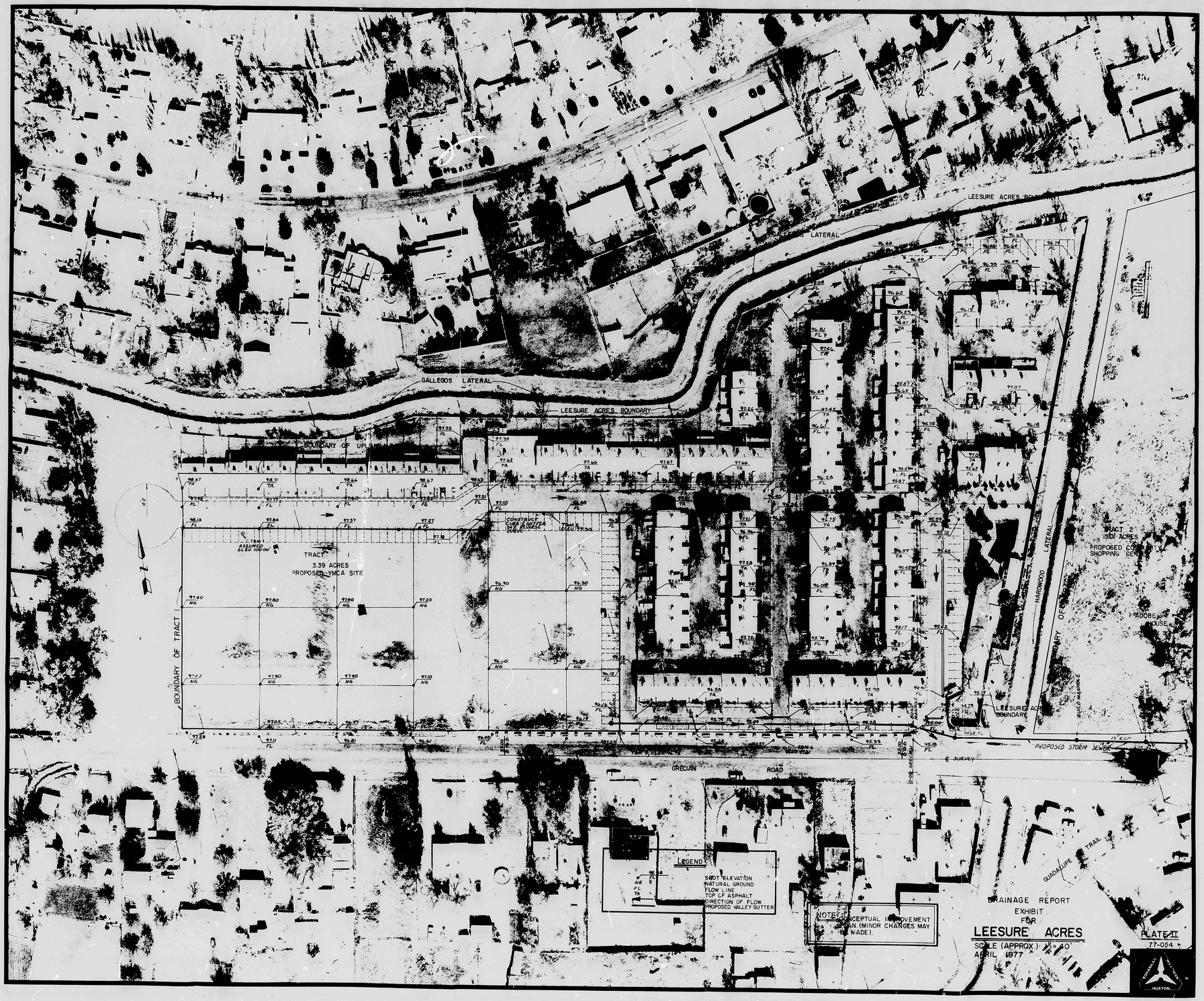

F 30 D 24 C 20 B 16 A 12

CITY OF ALBUQUERQUE

C D F

CITY OF ALBUQUERQUE

This microimage is certified to be a complete and accurate copy of the original as it appears in the files of the PUBLIC WORKS DEPARTMENT - ENGINEERING DIVISION and was filed in the normal course of business. The photographic processes used meet the Basic Microfilm Standards of the National Micrographics Association (NMA 1972).

Karla Acuna
CITY CLERK REVIEWER

OFFICIAL SEAL
NORBERTA SANCHEZ
NOTARY PUBLIC
STATE OF NEW MEXICO
My Commission Expires