

CITY OF ALBUQUERQUE

Planning Department
Brennon Williams, Interim Director



Mayor Timothy M. Keller

July 16, 2019

David Soule, P.E.
Rio Grande Engineering
P.O. Box 93924
Albuquerque, NM 87199

**RE: 503 Camino Espanol NW
Grading and Drainage Plan
Engineer's Stamp Date: 07/08/19
Hydrology File: E14D008**

Dear Mr. Soule:

PO Box 1293

Based upon the information provided in your submittal received 07/08/19, the Grading and Drainage Plan is approved for Building Permit.

Albuquerque

Once the grading is complete, a pad certification will be required prior to release of Building Permit. Please attach a copy of this approved plan in the construction sets for Building Permit processing along with a copy of this letter and the pad certification approval letter.

NM 87103

Prior to approval in support of Permanent Release of Occupancy by Hydrology, Engineer Certification per the DPM checklist will be required.

www.cabq.gov

If you have any questions, please contact me at 924-3995 or rbrissette@cabq.gov.

Sincerely,

Renée C. Brissette, P.E. CFM
Senior Engineer, Hydrology
Planning Department

Weighted E Method														
Basin	Area (sf)	Area (acres)	Treatment A		Treatment B		Treatment C		Treatment D		100-Year, 6-Hr		100 yr 24-Hour	
			%	(acres)	%	(acres)	%	(acres)	%	(acres)	Weighted E (ac-ft)	Volume (ac-ft)		Flow cfs
EXISTING	18193.00	0.418	0%	0	50%	0.209	50%	0.209	0%	0.000	0.955	0.033	1.13	0.033
PROPOSED	18193.00	0.418	0%	0	37%	0.155	25%	0.104	38%	0.159	1.377	0.048	1.43	0.053
Equations:														
Weighted E = Ea*Aa + Eb*Ab + Ec*Ac + Ed*Ad / (Total Area)														
Volume = Weighted D * Total Area											First flush requirement		196 cubic	
Flow = Qa * Aa + Qb * Ab + Qc * Ac + Qd * Ad														
Where for 100-year, 6-hour storm(zone2)														
Ea= 0.53				Qa= 1.56										
Eb= 0.78				Qb= 2.98										
Ec= 1.13				Qc= 3.14										
Ed= 2.12				Qd= 4.7										
Developed Conditions											TOTAL VOLUME			
HISTORICAL DISCHARGE											1447.86			
PROPOSED DISCHARGE											2317.64			
PROVIDED											2535			

EROSION CONTROL NOTES:

1. CONTRACTOR IS RESPONSIBLE FOR OBTAINING A TOPSOIL DISTURBANCE PERMIT PRIOR TO BEGINNING WORK.
2. CONTRACTOR IS RESPONSIBLE FOR MAINTAINING RUN-OFF ON SITE DURING CONSTRUCTION.
3. CONTRACTOR IS RESPONSIBLE FOR CLEANING ALL SEDIMENT THAT GETS INTO EXISTING RIGHT-OF-WAY.
4. REPAIR OF DAMAGED FACILITIES AND CLEANUP OF SEDIMENT ACCUMULATIONS ON ADJACENT PROPERTIES AND IN PUBLIC FACILITIES IS THE RESPONSIBILITY OF THE CONTRACTOR.
5. ALL EXPOSED EARTH SURFACES MUST BE PROTECTED FROM WIND AND WATER EROSION PRIOR TO FINAL ACCEPTANCE OF ANY PROJECT.



VICINITY MAP: E-14-Z

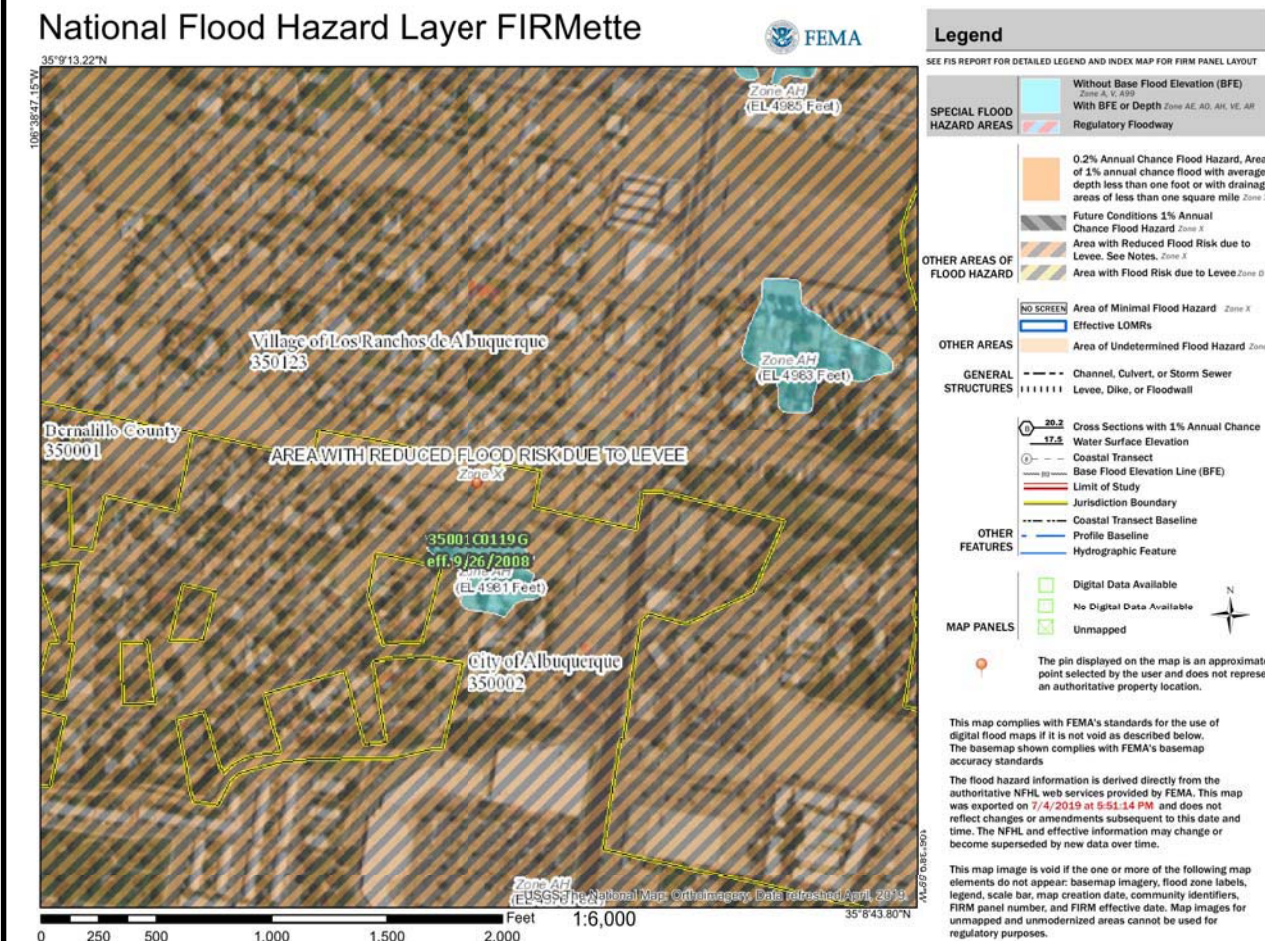

FIRM MAP:

LEGAL DESCRIPTION:

LOT 3 LANDS OF ROSS & JOYCE COX
CITY OF ALBUQUERQUE, BERNALILLO COUNTY, NEW MEXICO

NOTES:

1. ALL SPOT ELEVATIONS REPRESENT FLOWLINE ELEVATION UNLESS OTHERWISE NOTED.
2. ALL SLOPES SHALL BE 3:1 MAX. AND GRAVEL OR NATIVE SEEDING PRIOR TO CO.
3. ANY PERIMETER WALLS MUST BE PERMITTED SEPARATELY. ALL RETAINING WALL DESIGN SHALL BE BY OTHERS.
4. SURVEY INFORMATION PROVIDED BY COMMUNITY SCIENCES CORPORATION USING NAVD DATUM 1988.

LEGEND

- XXXX--- EXISTING CONTOUR
- XXXX--- EXISTING INDEX CONTOUR
- XXXX----- PROPOSED CONTOUR
- XXXX----- PROPOSED INDEX CONTOUR
- + XXXXX EXISTING SPOT ELEVATION
- XXXXX PROPOSED SPOT ELEVATION
- BOUNDARY
- PROPOSED EARTHEN SWALE
- ADJACENT BOUNDARY
- ===== EXISTING CURB AND GUTTER

CAUTION:

EXISTING UTILITIES ARE NOT SHOWN. IT SHALL BE THE SOLE RESPONSIBILITY OF THE CONTRACTOR TO CONDUCT ALL NECESSARY FIELD INVESTIGATIONS PRIOR TO ANY EXCAVATION TO DETERMINE THE ACTUAL LOCATION OF UTILITIES & OTHER IMPROVEMENTS.

