

CITY OF ALBUQUERQUE

Planning Department
Alan Varela, Director



Mayor Timothy M. Keller

November 1, 2022

Matt Satches
Bohannon Huston, Inc.
7500 Jefferson St NE
Albuquerque, NM 87109

RE: PHS Hospice House
6000 Forest Hills Dr NE
Permanent C.O. - Accepted
Engineer's Certification Date: 10/14/22
Engineer's Stamp Date: 06/22/21
Hydrology File: E18D005C

Dear Mr. Satches:

PO Box 1293

Based on the Certification received 10/19/2022 and site visit on 10/28/2022, this certification is approved in support of Permanent Release of Occupancy by Hydrology.

Albuquerque

If you have any questions, please contact me at 924-3995 or rbrissette@cabq.gov.

Sincerely,

NM 87103

www.cabq.gov

Renée C. Brissette, P.E. CFM
Senior Engineer, Hydrology
Planning Department



City of Albuquerque

Planning Department

Development & Building Services Division

DRAINAGE AND TRANSPORTATION INFORMATION SHEET (REV 11/2018)

Project Title: _____ **Building Permit #:** _____ **Hydrology File #:** _____

DRB#: _____ **EPC#:** _____ **Work Order#:** _____

Legal Description: _____

City Address: _____

Applicant: _____ **Contact:** _____

Address: _____

Phone#: _____ **Fax#:** _____ **E-mail:** _____

Owner: _____ **Contact:** _____

Address: _____

Phone#: _____ **Fax#:** _____ **E-mail:** _____

TYPE OF SUBMITTAL: _____ PLAT (____# OF LOTS) _____ RESIDENCE _____ DRB SITE _____ ADMIN SITE

IS THIS A RESUBMITTAL?: _____ Yes _____ No

DEPARTMENT: _____ TRAFFIC/ TRANSPORTATION _____ HYDROLOGY/ DRAINAGE

Check all that Apply:

TYPE OF SUBMITTAL:

- _____ ENGINEER/ARCHITECT CERTIFICATION
- _____ PAD CERTIFICATION
- _____ CONCEPTUAL G & D PLAN
- _____ GRADING PLAN
- _____ DRAINAGE MASTER PLAN
- _____ DRAINAGE REPORT
- _____ FLOODPLAIN DEVELOPMENT PERMIT APPLIC
- _____ ELEVATION CERTIFICATE
- _____ CLOMR/LOMR
- _____ TRAFFIC CIRCULATION LAYOUT (TCL)
- _____ TRAFFIC IMPACT STUDY (TIS)
- _____ OTHER (SPECIFY) _____
- _____ PRE-DESIGN MEETING?

TYPE OF APPROVAL/ACCEPTANCE SOUGHT:

- _____ BUILDING PERMIT APPROVAL
- _____ CERTIFICATE OF OCCUPANCY
- _____ PRELIMINARY PLAT APPROVAL
- _____ SITE PLAN FOR SUB'D APPROVAL
- _____ SITE PLAN FOR BLDG. PERMIT APPROVAL
- _____ FINAL PLAT APPROVAL
- _____ SIA/ RELEASE OF FINANCIAL GUARANTEE
- _____ FOUNDATION PERMIT APPROVAL
- _____ GRADING PERMIT APPROVAL
- _____ SO-19 APPROVAL
- _____ PAVING PERMIT APPROVAL
- _____ GRADING/ PAD CERTIFICATION
- _____ WORK ORDER APPROVAL
- _____ CLOMR/LOMR
- _____ FLOODPLAIN DEVELOPMENT PERMIT
- _____ OTHER (SPECIFY) _____

DATE SUBMITTED: _____ **By:** _____

COA STAFF:

ELECTRONIC SUBMITTAL RECEIVED: _____

FEE PAID: _____



VICINITY/FEMA MAP #35001CO139G

DRAINAGE CERTIFICATION

I, MATTHEW H. SATCHES, NMPE24572, OF THE FIRM BOHANNAN HUSTON INC., HEREBY CERTIFY THAT THIS PROJECT HAS BEEN GRADED AND WILL DRAIN IN SUBSTANTIAL COMPLIANCE WITH AND IN ACCORDANCE WITH THE DESIGN INTENT OF THE APPROVED PLAN DATED 06/22/2021. THE RECORD INFORMATION EDITED ONTO THE ORIGINAL DESIGN DOCUMENT HAS BEEN OBTAINED BY DAVID R. VIGIL, NMPS 8911, OF SURV-TEC. I FURTHER CERTIFY THAT I HAVE PERSONALLY VISITED THE PROJECT SITE ON 10/14/2022 AND HAVE DETERMINED BY VISUAL INSPECTION THAT THE SURVEY DATA PROVIDED IS REPRESENTATIVE OF ACTUAL SITE CONDITIONS AND IS TRUE AND CORRECT TO THE BEST OF MY KNOWLEDGE AND BELIEF OF THE SURROUND AREA.

THE RECORD INFORMATION PRESENTED HEREON IS NOT NECESSARILY COMPLETE AND INTENDED ONLY TO VERIFY SUBSTANTIAL COMPLIANCE OF THE GRADING AND DRAINAGE ASPECTS OF THIS PROJECT. THOSE RELYING ON THE RECORD DOCUMENT ARE ADVISED TO OBTAIN INDEPENDENT VERIFICATION OF ITS ACCURACY BEFORE USING IT FOR ANY OTHER PURPOSE.

MATTHEW H. SATCHES, NMPE 24572

10/14/2022

LEGEND
DESIGN GRADE
AS-BUILT GRADE

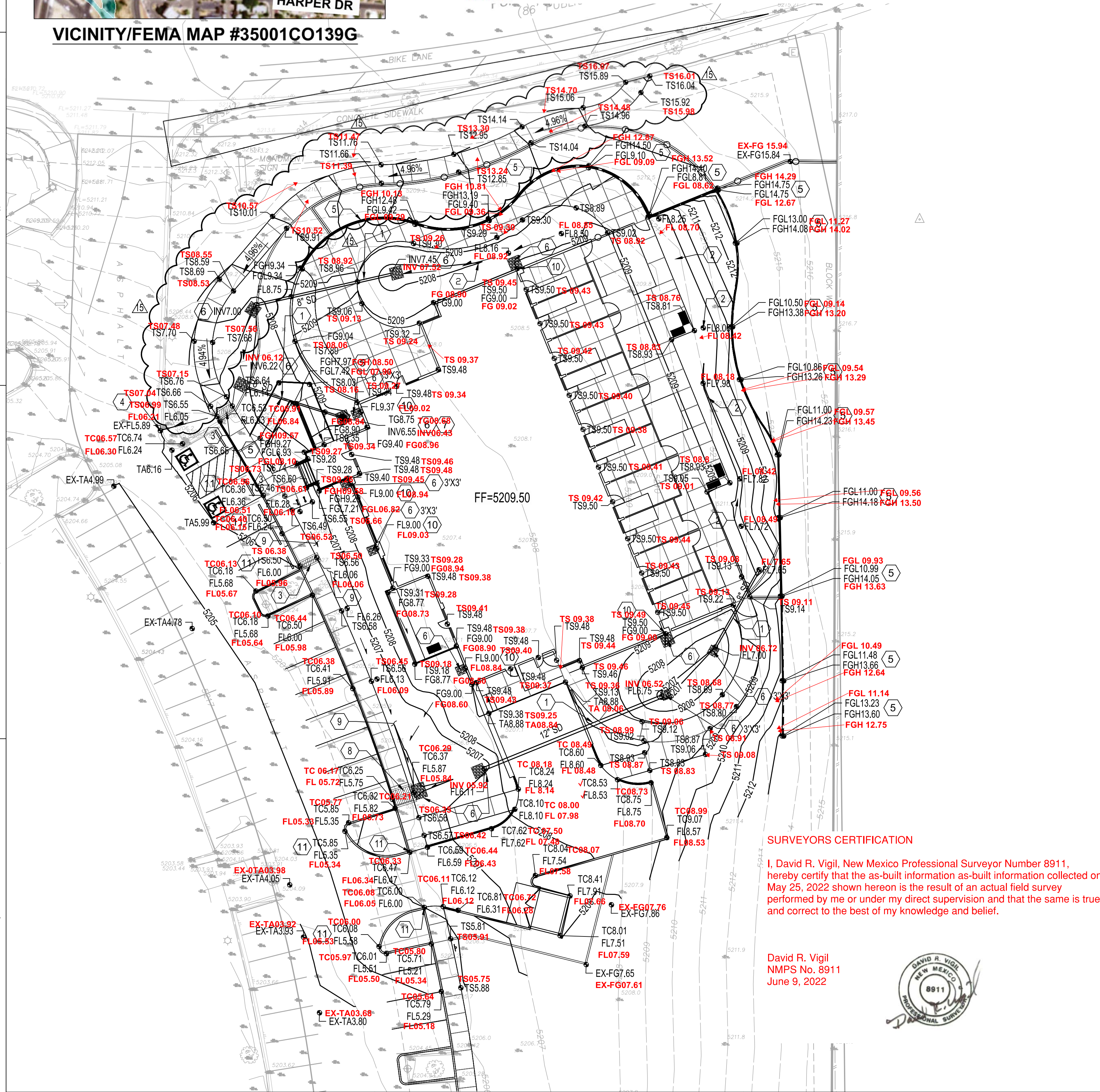

SURVEYORS CERTIFICATION

I, David R. Vigil, New Mexico Professional Surveyor Number 8911, hereby certify that the as-built information as-built information collected on May 25, 2022 shown hereon is the result of an actual field survey performed by me or under my direct supervision and that the same is true and correct to the best of my knowledge and belief.

David R. Vigil
NMPS No. 8911
June 9, 2022



GRADING KEYED NOTES

- INSTALL HDPE (N12WT OR APPROVED EQUAL) STORM DRAIN PIPE. SEE PLAN FOR SIZE AND SLOPE.
- GRASS LANDSCAPED SWALE. SEE LANDSCAPE PLAN FOR STABILIZATION.
- INSTALL 24" SIDEWALK CULVERT PER COA STD DWG 2236.
- INSTALL CURB OPENING PER DETAIL B2 SHEET C-201.
- RETAINING WALL. SEE STRUCTURAL PLAN FOR DETAILS.
- INSTALL RIP RAP PAD PER DETAIL A2 SHEET C-201.
- INSTALL 10" NYLOPLAST STORM DRAIN INLET WITH DOME GRATE.
- INSTALL 2-24" SIDEWALK CULVERTS PER COA STD DWG 2236.
- DEPRESS LANDSCAPE AREA TO PROVIDED POSITIVE DRAINAGE FROM ROOF DRAIN OUTLET TO SIDEWALK CULVERT.
- CENTER RIP RAP PAD ON ROOF DRAIN OUTFALL.
- CURB TRANSITION. SEE PAVING PLAN.

NOTE

HDPE PIPE AND FITTINGS SHALL BE INSTALLED AND BACKFILLED PER MANUFACTURER SPECIFICATIONS. CONNECTIONS TO CONCRETE MANHOLES AND CONCRETE DROP INLETS SHALL USE WATER STOP GASKETS AND SHALL BE INSTALLED PER MANUFACTURER'S SPECIFICATIONS

NOTE

SIDEWALK CROSS-SLOPES SHALL BE AT A MINIMUM OF 1.0% AND A MAXIMUM OF 2.0%

NOTE

CONTRACTOR SHALL PROVIDE AS-BUILT GRADING INFORMATION STAMPED BY A PROFESSIONAL SURVEYOR. AS-BUILT INFORMATION REQUIRED SHALL BE COORDINATED WITH THE ENGINEER AND SHALL BE SUFFICIENTLY DETAILED TO VERIFY THAT THE DRAINAGE WILL FUNCTION IN ACCORDANCE WITH THE DESIGN. AS-BUILT DATA SHALL BE PROVIDED AT LEAST 5 WORKING DAYS PRIOR TO CONTRACTOR'S REQUEST FOR PERMANENT CERTIFICATE OF OCCUPANCY. AT A MINIMUM, AS-BUILT DATA SHALL INCLUDE:

- ALL GRATES AND INVERTS OF CATCH BASINS
- APPROXIMATELY 75% OF ALL DESIGN SPOT ELEVATIONS & FINISHED FLOOR ELEVATIONS.

LEGEND

- LIMITS OF GRADING
- PROPERTY LINE
- PROPOSED SPOT ELEVATION
- TC=TOP OF CURB
- FL=FLOW LINE
- TOC=TOP OF CONCRETE
- TS=TOP OF SIDEWALK
- TG=TOP OF GRATE
- FG=FINISHED GRADE
- FGL=FINISHED GRADE HIGH
- FGL=FINISHED GRADE LOW
- INV=INVERT
- EXISTING INDEX CONTOUR
- EXISTING INTERMEDIATE CONTOUR
- DIRECTION OF FLOW
- WATER BLOCK/GRADE BREAK
- PROPOSED STORM DRAIN MANHOLE
- PROPOSED STORM DRAIN INLETS
- PROPOSED STORM DRAIN CAP

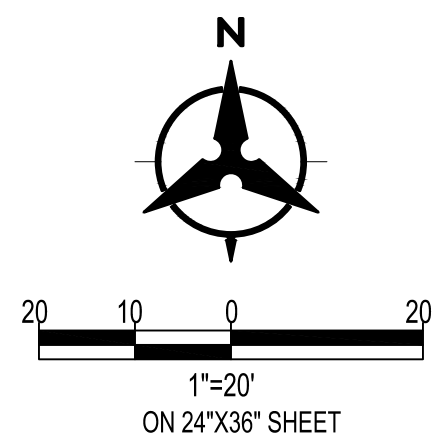

GRADING GENERAL NOTES

- EXCEPT AS PROVIDED HEREIN, GRADING SHALL BE PERFORMED AT THE ELEVATIONS AND IN ACCORDANCE WITH THE DETAILS SHOWN ON THIS PLAN.
- THE COST FOR REQUIRED CONSTRUCTION DUST AND EROSION CONTROL MEASURES SHALL BE INCIDENTAL TO THE PROJECT COST, AND INCLUDED IN THE GMP.
- EARTH SLOPES SHALL NOT EXCEED 3 HORIZONTAL TO 1 VERTICAL UNLESS SHOWN OTHERWISE.
- IT IS THE INTENT OF THESE PLANS THAT THIS CONTRACTOR SHALL NOT PERFORM ANY WORK OUTSIDE OF THE PROPERTY BOUNDARIES EXCEPT AS REQUIRED BY THIS PLAN.
- THE CONTRACTOR SHALL ENSURE THAT NO SOIL ERODES FROM THE SITE ONTO ADJACENT PROPERTY OR PUBLIC RIGHT-OF-WAY.
- A DISPOSAL SITE FOR ANY & ALL EXCESS EXCAVATION MATERIAL, AND UNSUITABLE MATERIAL AND/OR A BORROW SITE CONTAINING ACCEPTABLE FILL MATERIAL SHALL BE OBTAINED BY THE CONTRACTOR IN COMPLIANCE WITH APPLICABLE ENVIRONMENTAL REGULATIONS AND APPROVED BY THE INSPECTOR. ALL COSTS INCURRED IN OBTAINING A DISPOSAL OR BORROW SITE AND HAUL TO OR FROM SHALL BE CONSIDERED INCIDENTAL TO THE PROJECT AND NO SEPARATE MEASUREMENT OR PAYMENT SHALL BE MADE.
- PAVING AND ROADWAY GRADES SHALL BE +0.1' FROM PLAN ELEVATIONS. PAD ELEVATION SHALL BE +0.05' FROM BUILDING PLAN ELEVATION.
- ALL PROPOSED CONTOURS REFLECT TOP OF PAVEMENT ELEVATIONS IN THE PARKING AREA AND MUST BE ADJUSTED FOR MEDIANS AND ISLANDS.
- VERIFY ALL ELEVATIONS SHOWN ON PLAN FROM BASIS OF ELEVATION CONTROL STATION PRIOR TO BEGINNING CONSTRUCTION.
- THE CONTRACTOR SHALL PROVIDE AS-BUILTS SURVEY DATA TO ENSURE COMPLIANCE WITH THE CONSTRUCTION DOCUMENTS. THE SURVEY SHALL BE PERFORMED BY A PROFESSIONAL SURVEYOR LICENSED IN THE STATE OF NEW MEXICO. THE AS-BUILT DRAWING SHALL BE CERTIFIED BY THE SURVEYOR OF RECORD.

GENERAL NOTES

- ALL WORK DETAILED ON THESE PLANS AND PERFORMED UNDER THIS CONTRACT SHALL BE CONSTRUCTED IN ACCORDANCE WITH THE PROJECT SPECIFICATIONS AND THE PROJECT GEOTECHNICAL REPORT. WHERE APPLICABLE, CITY OF ALBUQUERQUE STANDARD SPECIFICATIONS SHALL APPLY.
- THE CONTRACTOR SHALL ABIDE BY ALL LOCAL, STATE, AND FEDERAL LAWS, RULES AND REGULATIONS WHICH APPLY TO THE CONSTRUCTION OF THESE IMPROVEMENTS, INCLUDING EPA REQUIREMENTS WITH RESPECT TO STORM WATER DISCHARGE.
- PRIOR TO CONSTRUCTION, THE CONTRACTOR SHALL FIELD VERIFY THE HORIZONTAL AND VERTICAL LOCATIONS OF ALL POTENTIAL OBSTRUCTIONS INCLUDING ALL UNDERGROUND UTILITIES. SHOULD A CONFLICT EXIST, THE CONTRACTOR SHALL NOTIFY THE CONSTRUCTION OBSERVER OR ENGINEER SO THAT THE CONFLICT CAN BE RESOLVED WITH A MINIMUM AMOUNT OF DELAY.
- TWO (2) WORKING DAYS PRIOR TO ANY EXCAVATION, THE CONTRACTOR SHALL CONTACT LINE LOCATING SERVICE FOR LOCATION OF EXISTING UTILITIES.
- ALL ELECTRICAL, TELEPHONE, CABLE TV, GAS AND OTHER UTILITY LINES, CABLES, AND APPURTENANCES ENCOUNTERED DURING CONSTRUCTION THAT REQUIRE RELOCATION, SHALL BE COORDINATED WITH THAT UTILITY. THE CONTRACTOR SHALL BE RESPONSIBLE FOR COORDINATION OF ALL NECESSARY UTILITY ADJUSTMENTS. NO ADDITIONAL COMPENSATION WILL BE ALLOWED FOR DELAYS OR INCONVENIENCES CAUSED BY UTILITY COMPANY WORK CREWS. THE CONTRACTOR MAY BE REQUIRED TO RESCHEDULE HIS ACTIVITIES TO ALLOW UTILITY CREWS TO PERFORM THEIR REQUIRED WORK.
- THE CONTRACTOR IS RESPONSIBLE FOR PROTECTING ALL EXISTING UTILITY LINES WITHIN THE CONSTRUCTION AREA. ANY DAMAGE TO EXISTING FACILITIES CAUSED BY CONSTRUCTION ACTIVITY SHALL BE REPAIRED OR REPLACED AT THE CONTRACTOR'S EXPENSE AND APPROVED BY THE CONSTRUCTION OBSERVER.
- CONSTRUCTION ACTIVITY SHALL BE LIMITED TO THE PROPERTY AND/OR PROJECT LIMITS. ANY DAMAGE TO ADJACENT PROPERTIES RESULTING FROM THE CONSTRUCTION PROCESS SHALL BE REPAIRED OR REPLACED AT THE CONTRACTOR'S EXPENSE.
- OVERNIGHT PARKING OF CONSTRUCTION EQUIPMENT SHALL NOT OBSTRUCT DRIVEWAYS OR DESIGNATED TRAFFIC LANES. THE CONTRACTOR SHALL NOT STORE ANY EQUIPMENT OR MATERIAL WITHIN THE PUBLIC RIGHT-OF-WAY.
- THE CONTRACTOR SHALL OBTAIN ALL THE NECESSARY PERMITS FOR THE PROJECT PRIOR TO COMMENCING CONSTRUCTION (I.E., BARRICADING, TOPSOIL DISTURBANCE, EXCAVATION PERMITS, EPA STORM WATER PERMITS, ETC.).
- ALL PROPERTY CORNERS DESTROYED DURING CONSTRUCTION SHALL BE REPLACED AT THE CONTRACTOR'S EXPENSE. ALL PROPERTY CORNERS MUST BE RESET BY A REGISTERED LAND SURVEYOR.
- THE CONTRACTOR SHALL PREPARE A CONSTRUCTION TRAFFIC CONTROL AND SIGNING PLAN AND OBTAIN APPROVAL OF SUCH PLAN FROM THE BERNALILLO COUNTY, TRAFFIC ENGINEERING DEPARTMENT, PRIOR TO BEGINNING ANY CONSTRUCTION WORK ON OR ADJACENT TO EXISTING STREETS.
- ALL BARRICADES AND CONSTRUCTION SIGNING SHALL CONFORM TO APPLICABLE SECTIONS OF THE 'MANUAL ON UNIFORM TRAFFIC CONTROL DEVICES' (MUTCD), US DEPARTMENT OF TRANSPORTATION, LATEST EDITION.
- THE CONTRACTOR SHALL MAINTAIN ALL CONSTRUCTION BARRICADES AND SIGNING AT ALL TIMES. THE CONTRACTOR SHALL VERIFY THE PROPER LOCATION OF ALL BARRICADING AT THE END AND BEGINNING OF EACH DAY.
- THE CONTRACTOR SHALL TAKE ALL STEPS NECESSARY TO CONFORM WITH EPA REQUIREMENTS, INCLUDING COMPLIANCE WITH NPDES PHASE 2 REQUIREMENTS.
- THE CONTRACTOR SHALL PROVIDE 1 HARD COPY AND 1 ELECTRONIC COPY OF THE EPA STORM WATER POLLUTION PREVENTION PLAN ALONG WITH THE APPROPRIATE SUBMITTAL FEE TO CITY OF ALBUQUERQUE TWO WEEKS PRIOR TO THE START OF SITE DISTURBANCE.

Bohannan  Huston
www.bhinc.com 800.877.5332

DEKKER
PERICH
SABATINI

ARCHITECTURE
DESIGN
INSPIRATION

ARCHITECT

ENGINEER



PROJECT

PHS HOSPICE HOUSE
6000 FOREST HILLS DR. NE
ALBUQUERQUE, NM

ISSUED FOR
PERMITTING/
CONSTRUCTION

REVISIONS

- ADDENDUM #1 - 02/24/2021
- ADDENDUM #2 - 03/12/2021
- ASI 001 - 05/05/2021
- ASI 011 - 04/04/2022

DRAWN BY BF
REVIEWED BY MS
DATE 05/05/2021
PROJECT NO. 20-0023
DRAWING NAME

GRADING PLAN

SHEET NO.

C-100

OF