

CITY OF ALBUQUERQUE



December 21, 2015

Jeff Wooten, PE
Wooten Engineering
1005 21st St, SE
Rio Rancho, NM 87124

**Re: T-Mobile Store #288
5350 Academy Rd. NW
Request Permanent C.O. - Accepted
Engineer's Stamp dated: 8-13-15 (E18D030A)
Certification dated: 12-21-15**

Dear Mr. Wooten,

Based on the Certification received 12/21/2015, the site is acceptable for release of Certificate of Occupancy by Hydrology.

If you have any questions, you can contact me at 924-3686 or Totten Elliott at 924-3982.

PO Box 1293

Albuquerque

New Mexico 87103

www.cabq.gov

Sincerely,

Abiel Carrillo, P.E.

Principal Engineer, Planning Department
Development and Review Services

C: TE/AC
email

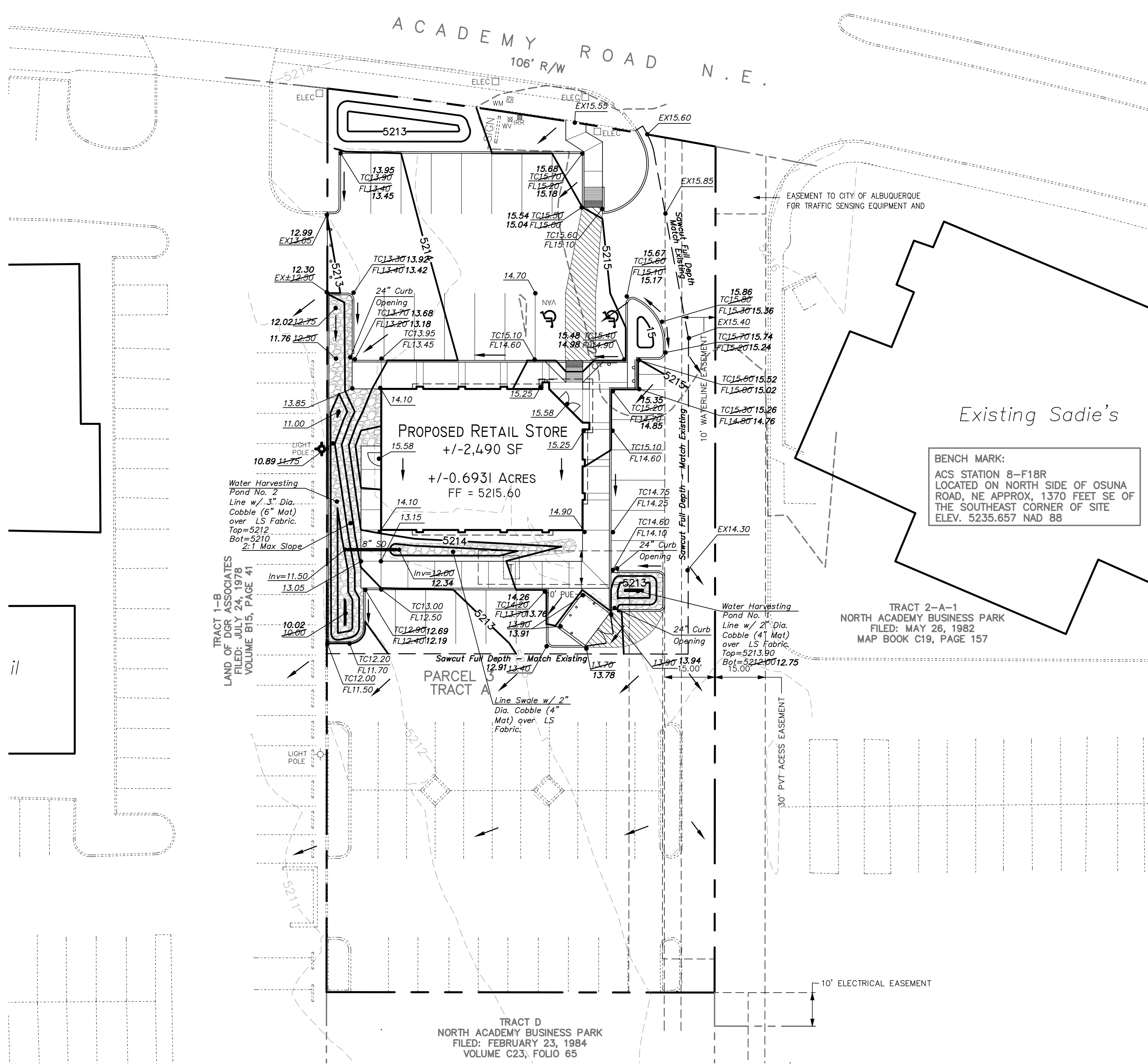
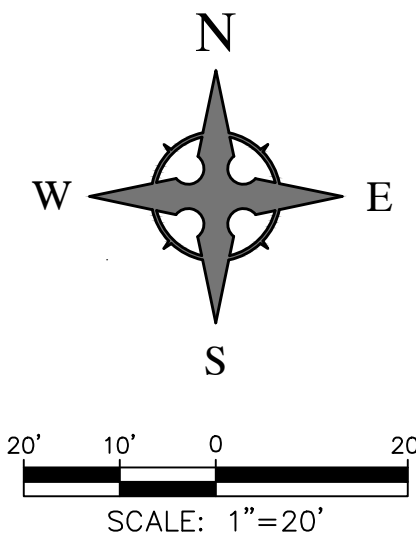

CAUTION - NOTICE TO CONTRACTOR

THE CONTRACTOR IS SPECIFICALLY CAUTIONED THAT THE LOCATION AND/OR ELEVATION OF EXISTING UTILITIES AS SHOWN ON THESE PLANS IS BASED ON RECORDS OF THE VARIOUS UTILITY COMPANIES AND, WHERE POSSIBLE, MEASUREMENTS TAKEN IN THE FIELD. THE INFORMATION IS NOT TO BE RELIED ON AS BEING EXACT OR COMPLETE. THE CONTRACTOR MUST CALL NEW MEXICO ONE CALL (811) AT LEAST 48 HOURS BEFORE ANY EXCAVATION TO DETERMINE EXACT FIELD LOCATION OF UTILITIES. IT SHALL BE THE RESPONSIBILITY OF THE CONTRACTOR TO RELOCATE ALL EXISTING UTILITIES WHICH CONFLICT WITH THE PROPOSED IMPROVEMENTS SHOWN ON THE PLANS.

LEGEND

- FLOW ARROW
- PROPOSED TOP OF GRADE/PVMT ELEVATIONS
- PROPOSED FLOW LINE/GUTTER ELEVATIONS
- PROPOSED TOP OF CURB ELEVATIONS
- EXISTING CONTOUR
- PROPOSED CONTOUR
- EXISTING STORM DRAIN
- FLOW LINE
- RIDGE LINE

DRAINAGE MANAGEMENT PLAN

INTRODUCTION

The purpose of this submittal is to provide a final drainage management plan for the proposed T-Mobile Store located at 5350 Academy Rd NW in Albuquerque, NM. The site is legally described as North Academy Business Park, Tract A. The project consists of demolition of an existing tobacco shop building and a portion of the existing parking lot. A new T-Mobile retail store will be constructed with new parking and landscape areas as required. The site contains approximately 0.6931 acres.

EXISTING HYDROLOGIC CONDITIONS

The site is currently developed as a tobacco store with associated parking and drive-thru lane. Surrounding streets and infrastructure are in place. The site currently sheet flows from northeast to southwest and ultimately drains into a drop inlet located in the parking lot to the southwest of the southwest property corner. The existing property is at least 90% impervious. Basin Calculations for this site can be found on the Basin Calculations Table this sheet. The 100-yr discharge from the site is currently 3.37 cfs.

PROPOSED HYDROLOGIC CONDITIONS

The site will continue to drain to the existing storm drain inlet located just to the southwest of the southwest property corner; however we are providing water harvesting areas on-site in key locations to help capture flows from the proposed building and as much parking areas as feasible. Per the Basin Calculations Table this sheet, there is a slight decrease in runoff discharging from the site during the 100-Year Storm, which totals 3.32 cfs, 0.05 cfs less than Pre-Developed Conditions. The reduction is due to the increase of landscaped areas and reduction of impervious area. In addition, the site will provide a partial treatment of runoff by routing all of the building's roof and a portion of the parking lot drainage through a new water harvesting pond located along the west property line and adjacent to the building. We have added several other small water harvesting ponds throughout the site. See below for First Flush Calculations.

FIRST FLUSH CALCULATIONS

The first flush volume impervious area is 12,589 SF (Using the New Impervious Areas only) $0.34"/12 = 357$ cubic feet. The pond volume provided per calculations this sheet contains +/-367.0 cubic feet which is 10 cubic feet more than that required. The ponds will slowly discharge onto adjacent pavement at a rate lower than Pre-Developed flows.

CONCLUSION

This drainage management plan provides for grading and drainage elements which are capable of safely passing the 100 year storm and meets city requirements. With this submittal, we are requesting approval of this plan for Grading Permit and Building Permit.

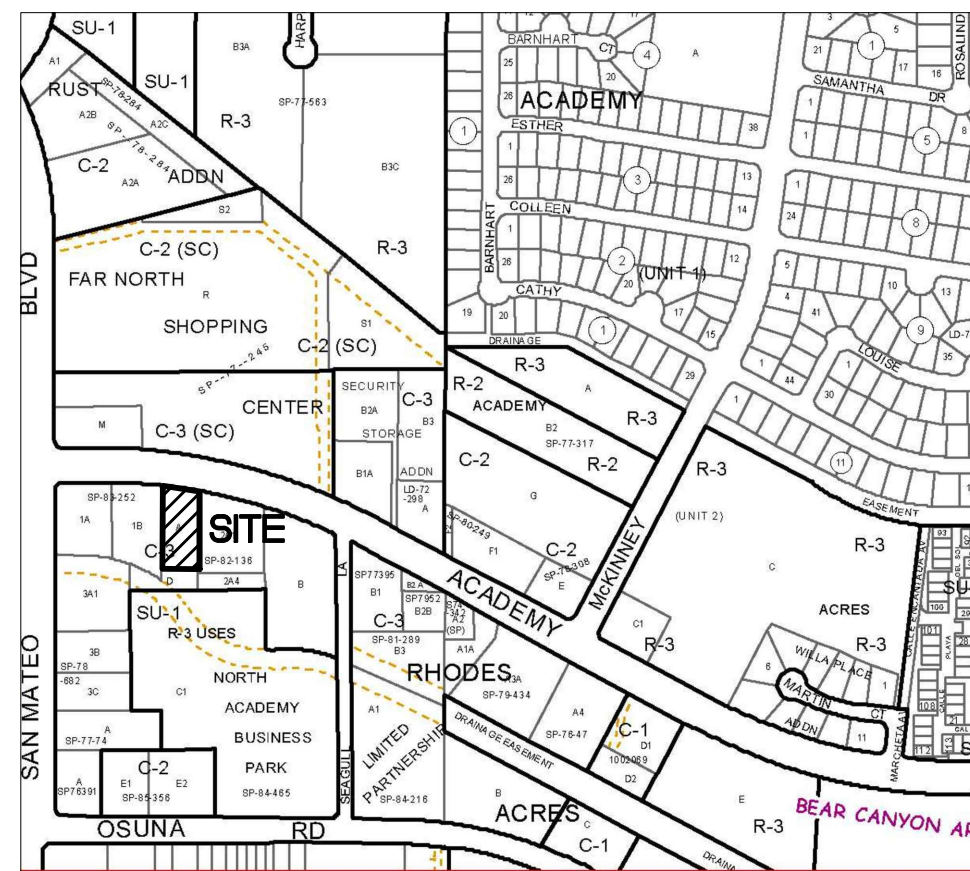

VICINITY MAP - Zone Atlas E-18

Legal Description: Tract A, N Academy Business Park

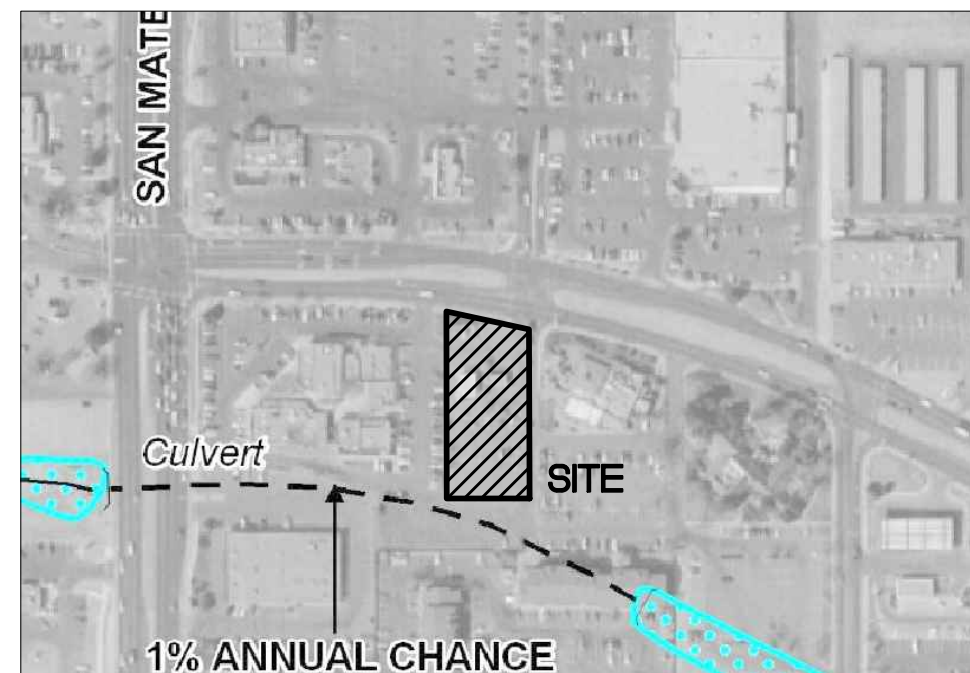

FIRM MAP 35001C0139G

Per Firm Map 35001C0139G, dated September 26, 2008, the site is not located in the Floodplain and determined to be outside the 0.2% chance Annual Floodplain.

NOTICE TO CONTRACTORS

- AN EXCAVATION/CONSTRUCTION PERMIT WILL BE REQUIRED BEFORE BEGINNING ANY WORK WITHIN CITY RIGHT-OF-WAY.
- ALL WORK DETAILED ON THESE PLANS TO BE PERFORMED, EXCEPT AS OTHERWISE STATED OR PROVIDED HEREON, SHALL BE CONSTRUCTED IN ACCORDANCE WITH CITY OF ALBUQUERQUE INTERIM STANDARD SPECIFICATIONS FOR PUBLIC WORKS CONSTRUCTION, 1986 UPDATE NO. 8.
- TWO WORKING DAYS PRIOR TO ANY EXCAVATION, CONTRACTOR MUST CONTACT NM ONE CALL FOR LOCATION OF EXISTING UTILITIES. (NM ONE CALL = 811)
- PRIOR TO CONSTRUCTION, THE CONTRACTOR SHALL EXCAVATE AND VERIFY THE HORIZONTAL AND VERTICAL LOCATIONS OF ALL CONSTRUCTIONS. SHOULD A CONFLICT EXIST, THE CONTRACTOR SHALL NOTIFY THE ENGINEER SO THAT THE CONFLICT CAN BE RESOLVED WITH A MINIMUM AMOUNT OF DELAY.
- BACKFILL COMPACTION SHALL BE ACCORDING TO TRAFFIC/STREET USE.
- MAINTENANCE OF THESE FACILITIES SHALL BE THE RESPONSIBILITY OF THE OWNER OF THE PROPERTY SERVED.
- WORK ON ARTERIAL STREETS SHALL BE PERFORMED ON A 24-HOUR BASIS.

GRADING NOTES

- EXCEPT AS PROVIDED HEREIN, GRADING SHALL BE PERFORMED AT THE ELEVATIONS AND IN ACCORDANCE WITH THE DETAILS SHOWN ON THIS PLAN.
- THE COST FOR REQUIRED CONSTRUCTION DUST AND EROSION CONTROL MEASURES SHALL BE INCIDENTAL TO THE PROJECT COST.
- ALL WORK RELATIVE TO FOUNDATION CONSTRUCTION, SITE PREPARATION, AND PAVEMENT INSTALLATION, AS SHOWN ON THIS PLAN, SHALL BE CONSTRUCTED IN ACCORDANCE WITH THE "GEOTECHNICAL INVESTIGATION," AS PROVIDED BY THE ARCHITECT OR OWNER. ALL OTHER WORK SHALL, UNLESS OTHERWISE STATED OR PROVIDED FOR HEREON, BE CONSTRUCTED IN ACCORDANCE WITH THE PROJECT, (FIRST PRIORITY) SPECIFICATIONS, AND/OR THE CITY OF ALBUQUERQUE (COA) STANDARD SPECIFICATIONS FOR PUBLIC WORKS (SECOND PRIORITY).
- EARTH SLOPES SHALL NOT EXCEED 3 HORIZONTAL TO 1 VERTICAL UNLESS SHOWN OTHERWISE.
- IT IS THE INTENT OF THESE PLANS THAT THIS CONTRACTOR SHALL NOT PERFORM ANY WORK OUTSIDE OF THE PROPERTY BOUNDARIES EXCEPT AS REQUIRED BY THIS PLAN.
- THE CONTRACTOR IS TO ENSURE THAT NO SOIL ERODES FROM THE SITE ONTO ADJACENT PROPERTY OR PUBLIC RIGHT-OF-WAY. THIS SHOULD BE ACHIEVED BY CONSTRUCTING TEMPORARY BERMS OR SILT FENCE AT THE PROPERTY LINES AND NETTING THE SOIL TO PROTECT IT FROM WIND EROSION.
- A DISPOSAL SITE FOR ANY & ALL EXCESS EXCAVATION MATERIAL, AND UNSUITABLE MATERIAL AND/OR A BORROW SITE CONTAINING ACCEPTABLE FILL MATERIAL SHALL BE OBTAINED BY THE CONTRACTOR IN COMPLIANCE WITH APPLICABLE ENVIRONMENTAL REGULATIONS AND APPROVED BY THE OBSERVER. ALL COSTS INCURRED IN OBTAINING A DISPOSAL OR BORROW SITE AND HAUL TO OR FROM SHALL BE CONSIDERED INCIDENTAL TO THE PROJECT AND NO SEPARATE MEASUREMENT OR PAYMENT SHALL BE MADE.
- PAVING AND ROADWAY GRADES SHALL BE +/- 0.05' FROM PLAN ELEVATIONS. PAD ELEVATION SHALL BE +/- 0.05' FROM BUILDING PLAN ELEVATION.
- ALL PROPOSED CONTOURS AND SPOT ELEVATIONS REFLECT TOP OF PAVEMENT ELEVATIONS IN THE PARKING AREA AND MUST BE ADJUSTED FOR PAVEMENT, MEDIANS, AND ISLANDS.
- VERIFY ALL ELEVATIONS SHOWN ON PLAN FROM BASIS OF ELEVATION CONTROL STATION (IF APPLICABLE) PRIOR TO BEGINNING CONSTRUCTION.
- THE CONTRACTOR SHALL PROVIDE THE SWPPP DOCUMENT (IF NECESSARY) AND SHALL ABIDE BY ALL LOCAL, STATE, AND FEDERAL LAWS, RULES AND REGULATIONS WHICH APPLY TO THE CONSTRUCTION OF THESE IMPROVEMENTS, INCLUDING EPA REQUIREMENTS WITH RESPECT TO STORM WATER DISCHARGE.



Darren Sowell
ARCHITECTS

4700 Lincoln N.E., Suite 111
Albuquerque, N.M. 87109
Phone: (505) 342-6200
Fax: (505) 342-6201

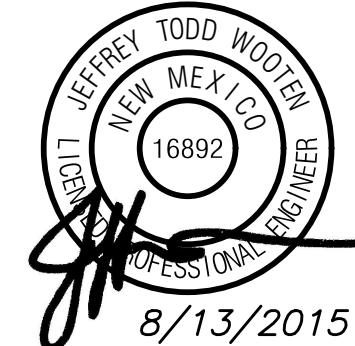

T-Mobile Store #288
5350 Academy Road NE
Albuquerque, New Mexico 87109

DRAINAGE CERTIFICATION

I, JEFFREY T. WOOTEN, NMPE 16892, OF THE FIRM WOOTEN ENGINEERING, HEREBY CERTIFY THAT THIS PROJECT HAS BEEN GRADED AND WILL DRAIN IN SUBSTANTIAL COMPLIANCE WITH AND IN ACCORDANCE WITH THE DESIGN INTENT OF THE APPROVED PLAN DATED 08/13/15. THE RECORD INFORMATION EDITED ONTO THE ORIGINAL DESIGN DOCUMENT HAS BEEN OBTAINED BY TIM MARTINEZ, NMPS 13982, OF THE FIRM TM SURVEYING, INC. I FURTHER CERTIFY THAT I PERSONALLY VISITED THE PROJECT SITE ON 12/18/15 AND HAVE DETERMINED BY VISUAL INSPECTION THAT THE SURVEY DATA PROVIDED IS REPRESENTATIVE OF ACTUAL SITE CONDITIONS AND IS TRUE AND CORRECT TO THE BEST OF MY KNOWLEDGE AND BELIEF. THIS CERTIFICATION IS SUBMITTED IN SUPPORT OF A REQUEST FOR FINAL CERTIFICATE OF OCCUPANCY (FINAL C.O.).

THE RECORD INFORMATION PRESENTED HEREON IS NOT NECESSARILY COMPLETE AND INTENDED ONLY TO VERIFY SUBSTANTIAL COMPLIANCE OF THE GRADING AND DRAINAGE ASPECTS OF THIS PROJECT. THOSE RELYING ON THIS RECORD DOCUMENT ARE ADVISED TO OBTAIN INDEPENDENT VERIFICATION OF ITS ACCURACY BEFORE USING IT FOR ANY OTHER PURPOSE.

JEFFREY T. WOOTEN, NMPE 16892

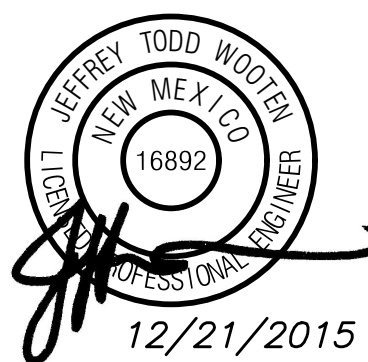

WATER HARVESTING POND VOLUME CALCULATIONS

POND NO. 1	CONTOUR ELEVATION	AREA (SF)	VOLUME (CF)
5210.00	3 SF	97 SF	50.0 CF
	5211.00	352 SF	224.5 CF
	5212.00		
TOTAL			274.5 CF
POND NO. 2	CONTOUR ELEVATION	AREA (SF)	VOLUME (CF)
5212.00	3 SF	42 SF	22.5 CF
	5213.00	113 SF	70.0 CF
TOTAL			92.5 CF
GRAND TOTAL			367.0 CF

NOTE: THE ABOVE POND VOLUMES SHALL BE VERIFIED PRIOR TO THE ISSUANCE OF A CERTIFICATE OF OCCUPANCY.

FINAL POND SURFACE IS TO TOP OF COBBLE.

Pre-Developed Drainage Calculations												
This table is based on the COA DPM Section 22.2, Zone:3												
BASIN	Area (SQ. FT)	Area (AC.)	Land Treatment Percentages				Q(100) (cfs/ac.)	Q(100) (CFS)	WT E (inches)	V(100) ₃₆₀ (CF)	V(100) ₁₄₄₀ (CF)	V(100) _{10day} (CF)
Pre-Developed	30191	0.69	0.0%	0.0%	10.0%	90.0%	4.86	3.37	2.25	5668	6574	9291
TOTAL	30191	0.69						3.37		5668	6574	9291
Post-Developed Drainage Calculations												
Ultimate Development Conditions Basin Data Table												
This table is based on the COA DPM Section 22.2, Zone:3												
BASIN	Area (SQ. FT)	Area (AC.)	Land Treatment Percentages				Q(100) (cfs/ac.)	Q(100) (CFS)	WT E (inches)	V(100) ₃₆₀ (CF)	V(100) ₁₄₄₀ (CF)	V(100) _{10day} (CF)
Post-Developed	30191	0.69	0.0%	0.0%	15.0%	85.0%	4.78	3.32	2.20	5534	6389	8955
TOTAL	30191	0.69						3.32		5534	6389	8955



City of Albuquerque

Planning Department

Development & Building Services Division

DRAINAGE AND TRANSPORTATION INFORMATION SHEET

(REV 02/2013)

Project Title: _____ Building Permit #: _____ City Drainage #: _____

DRB#: _____ EPC#: _____ Work Order#: _____

Legal Description: _____

City Address: _____

Engineering Firm: _____ Contact: _____

Address: _____

Phone#: _____ Fax#: _____ E-mail: _____

Owner: _____ Contact: _____

Address: _____

Phone#: _____ Fax#: _____ E-mail: _____

Architect: _____ Contact: _____

Address: _____

Phone#: _____ Fax#: _____ E-mail: _____

Surveyor: _____ Contact: _____

Address: _____

Phone#: _____ Fax#: _____ E-mail: _____

Contractor: _____ Contact: _____

Address: _____

Phone#: _____ Fax#: _____ E-mail: _____

TYPE OF SUBMITTAL:

- _____ DRAINAGE REPORT
- _____ DRAINAGE PLAN 1st SUBMITTAL
- _____ DRAINAGE PLAN RESUBMITTAL
- _____ CONCEPTUAL G & D PLAN
- _____ GRADING PLAN
- _____ EROSION & SEDIMENT CONTROL PLAN (ESC)
- _____ ENGINEER'S CERT (HYDROLOGY)
- _____ CLOMR/LOMR
- _____ TRAFFIC CIRCULATION LAYOUT (TCL)
- _____ ENGINEER'S CERT (TCL)
- _____ ENGINEER'S CERT (DRB SITE PLAN)
- _____ ENGINEER'S CERT (ESC)
- _____ SO-19
- _____ OTHER (SPECIFY)

CHECK TYPE OF APPROVAL/ACCEPTANCE SOUGHT:

- _____ SIA/FINANCIAL GUARANTEE RELEASE
- _____ PRELIMINARY PLAT APPROVAL
- _____ S. DEV. PLAN FOR SUB'D APPROVAL
- _____ S. DEV. FOR BLDG. PERMIT APPROVAL
- _____ SECTOR PLAN APPROVAL
- _____ FINAL PLAT APPROVAL
- _____ CERTIFICATE OF OCCUPANCY (PERM)
- _____ CERTIFICATE OF OCCUPANCY (TCL TEMP)
- _____ FOUNDATION PERMIT APPROVAL
- _____ BUILDING PERMIT APPROVAL
- _____ GRADING PERMIT APPROVAL
- _____ PAVING PERMIT APPROVAL
- _____ WORK ORDER APPROVAL
- _____ GRADING CERTIFICATION
- _____ SO-19 APPROVAL
- _____ ESC PERMIT APPROVAL
- _____ ESC CERT. ACCEPTANCE
- _____ OTHER (SPECIFY)

WAS A PRE-DESIGN CONFERENCE ATTENDED: _____ Yes _____ No _____ Copy Provided

DATE SUBMITTED: _____ By: _____

Requests for approvals of Site Development Plans and/or Subdivision Plats shall be accompanied by a drainage submittal. The particular nature, location, and scope to the proposed development defines the degree of drainage detail. One or more of the following levels of submittal may be required based on the following:

1. **Conceptual Grading and Drainage Plan:** Required for approval of Site Development Plans greater than five (5) acres and Sector Plans
2. **Drainage Plans:** Required for building permits, grading permits, paving permits and site plans less than five (5) acres
3. **Drainage Report:** Required for subdivision containing more than ten (10) lots or constituting five (5) acres or more
4. **Erosion and Sediment Control Plan:** Required for any new development and redevelopment site with 1-acre or more of land disturbing area, including project less than 1-acre than are part of a larger common plan of development