

CITY OF ALBUQUERQUE



September 27, 2016

Diane Hoelzer, PE
Mark Goodwin & Associates, PA.
PO Box 90606
Albuquerque, NM 87110

**Re: Fruita Del Sol-All Lots
Request for Engineer Pad Certification - Accepted
Engineer's Stamp dated: 6-14-16 (E19D021A)
Certification dated: 7-27-16**

Dear Ms. Hoelzer,

Based on the Certification received 8/1/2016, the above referenced certification is acceptable for permanent release of Certificate of Occupancy by Hydrology.

PO Box 1293 If you have any questions, you can contact me at 924-3986 or Totten Elliott at 924-3982.

Sincerely,

Albuquerque

New Mexico 87103

Abiel Carrillo, P.E.,
Principal Engineer, Planning Department
Development and Review Services

www.cabq.gov

TE/AC

C: email Cordova, Camille C.; Miranda, Rachel; Sandoval, Darlene M.; Blocker,
Lois

LEGEND

- EXISTING CURB & GUTTER
- EXISTING SIDEWALK
- EXISTING EASEMENT LINE
- NEW BOUNDARY LINE
- NEW RIGHT OF WAY LINE
- NEW ADJOINER LINE
- NEW CENTER LINE
- NEW EASEMENT LINE
- NEW SIDEWALK
- NEW STANDARD CURB & GUTTER
- NEW ROLL CURB & GUTTER
- CROWN TO NO CROWN TRANSITION
- NEW STREET LIGHT
- DEPRESSED LANDSCAPED AREAS

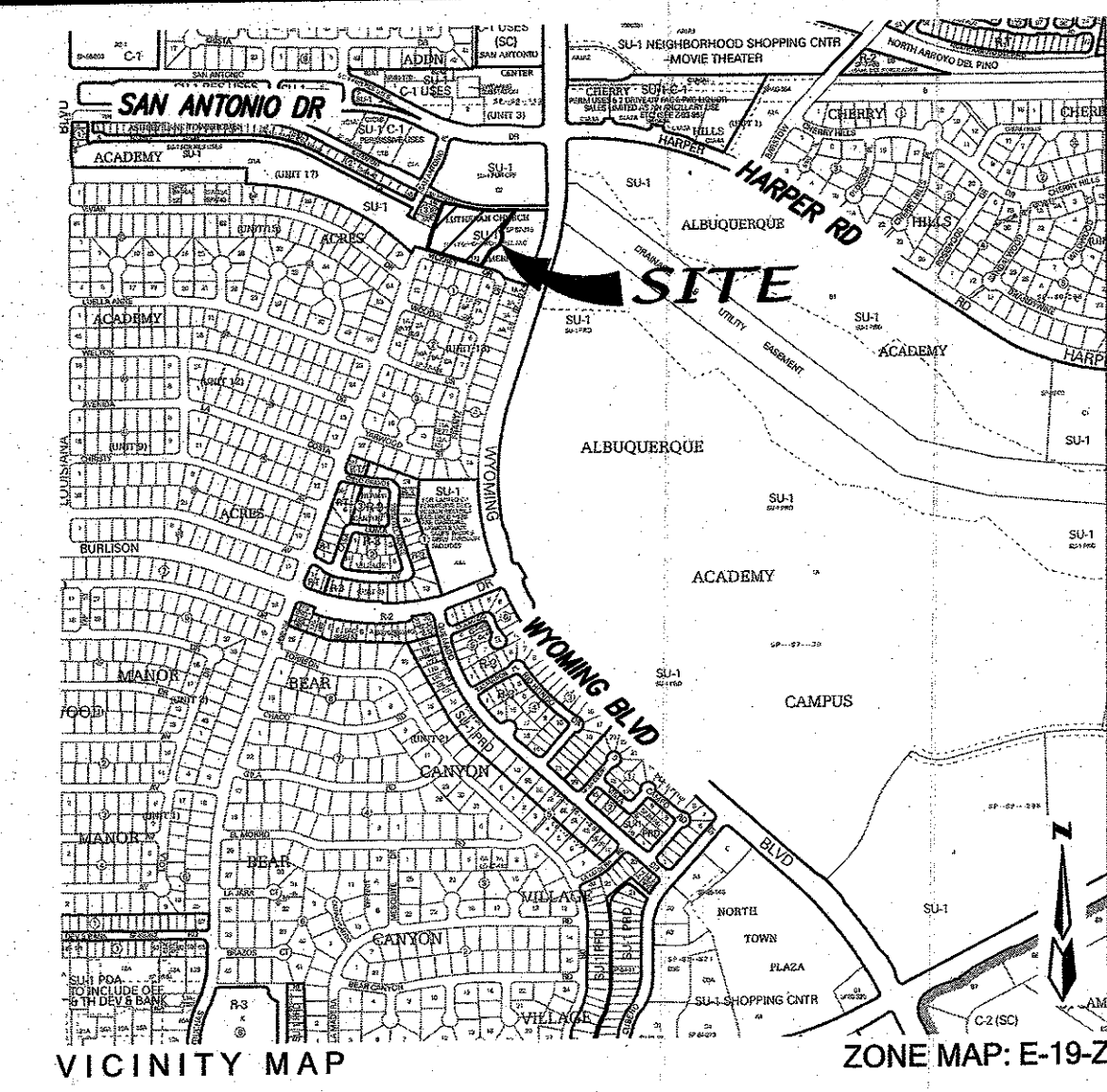
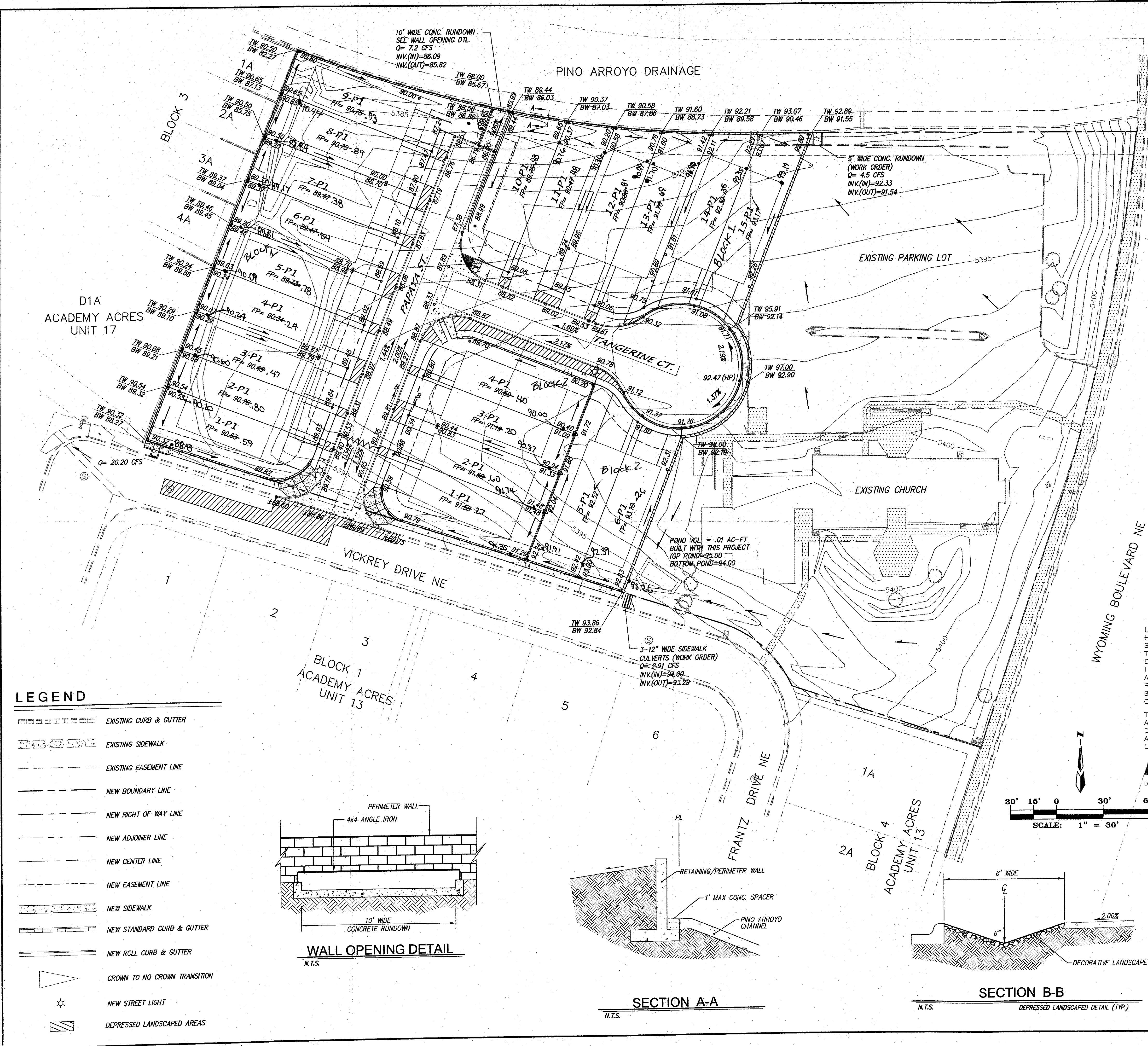
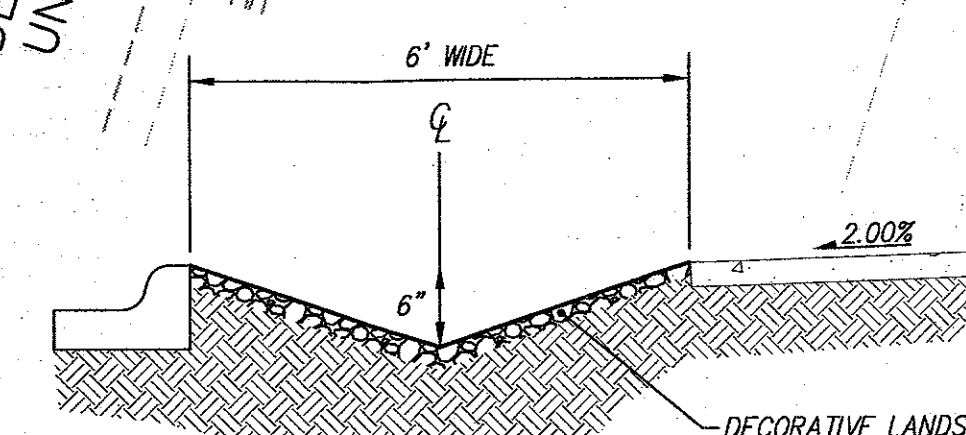
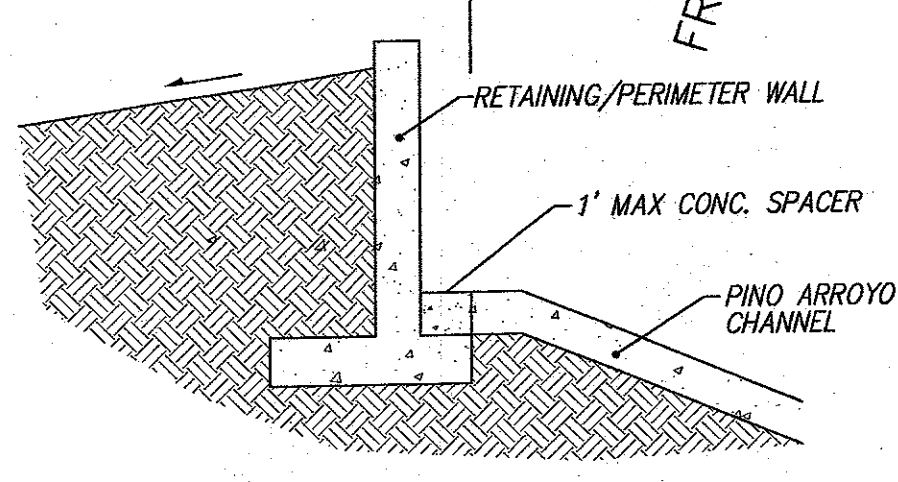
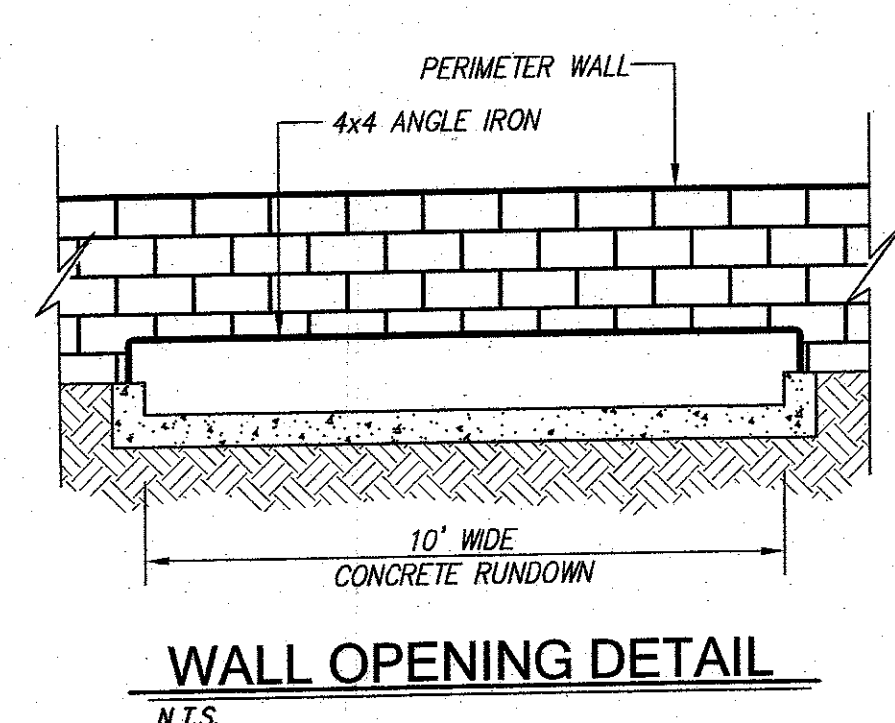

LEGAL DESCRIPTION
A TRACT OF LAND SITUATE WITHIN THE ELENA GALLEGOS GRANT, PROJECTED SECTION 30, TOWNSHIP 11 NORTH, RANGE 4 EAST, NEW MEXICO PRINCIPAL MERIDIAN, CITY OF ALBUQUERQUE, BERNALILLO COUNTY, NEW MEXICO, BEING ALL OF TRACT A-1-A, LANDS OF LUTHERAN CHURCH IN AMERICA, AS THE SAME IS SHOWN AND DESIGNATED ON SAID PLAT FILED FOR RECORD IN THE OFFICE OF THE COUNTY CLERK OF BERNALILLO COUNTY, NEW MEXICO ON 2015 IN PLAT BOOK PAGE AND CONTAINING 2.1514 ACRES MORE OR LESS.

NOTES

- CONTRACTOR MUST OBTAIN A TOPSOIL DISTURBANCE PERMIT FROM THE ENVIRONMENTAL HEALTH DIVISION PRIOR TO CONSTRUCTION.
- CITY OF ALBUQUERQUE STANDARD SPECIFICATIONS FOR PUBLIC WORKS CONSTRUCTION, LATEST EDITION SHALL GOVERN ALL WORK.
- THE CONTRACTOR SHALL CONFORM TO ALL CITY, COUNTY, STATE AND FEDERAL DUST CONTROL MEASURES AND REQUIREMENTS AND WILL BE RESPONSIBLE FOR PREPARING AND OBTAINING ALL NECESSARY APPLICATIONS AND APPROVALS.
- THE CONTRACTOR SHALL ENSURE THAT NO SOIL ERODES FROM THE LOTS INTO PUBLIC RIGHT-OF-WAY. THIS CAN BE ACHIEVED BY CONSTRUCTING TEMPORARY BERMS AND NETTING THE SOIL TO KEEP IT FROM BLOWING.
- THE EARTHWORK CONTRACTOR SHALL STOCKPILE ENOUGH MATERIAL ADJACENT TO RETAINING WALL LOCATIONS TO BE UTILIZED FOR WALL BACKFILL.
- SITE DOES NOT LIE IN A 100 YEAR FLOOD ZONE.
- SIDEWALK CULVERTS ARE PER C.O.A. STANDARD DWG #2236.
- ALL SITE WALLS SHALL CONFORM TO THE GENERAL HEIGHT AND DESIGN REGULATIONS CONTAINED IN SECTION 14-16-3-19 OF THE CITY ZONING CODE.

FRUITA DEL SOL
DRAINAGE CERTIFICATION
(PADS ONLY)

I, DIANE HOELZER, PE, NMPE 11967, OF THE FIRM MARK GOODWIN & ASSOCIATES, P.A. HEREBY CERTIFY THAT THIS PROJECT HAS BEEN GRADED AND WILL DRAIN IN SUBSTANTIAL COMPLIANCE WITH AND IN ACCORDANCE WITH THE DESIGN INTENT OF THE APPROVED PLAN. THE RECORD INFORMATION EDITED ONTO THE ORIGINAL DESIGN DOCUMENT HAS BEEN OBTAINED BY RUSS HUGG, NMPS 9750, OF THE FIRM SURV-TEK. I FURTHER CERTIFY THAT I HAVE PERSONALLY VISITED THE PROJECT SITE ON 7/27/2016, AND HAVE DETERMINED BY VISUAL INSPECTION THAT THE SURVEY DATA PROVIDED IS REPRESENTATIVE OF ACTUAL SITE CONDITIONS AND IS TRUE AND CORRECT TO THE BEST OF MY KNOWLEDGE AND BELIEF. THIS CERTIFICATION IS SUBMITTED IN SUPPORT OF A REQUEST FOR GRADING CERTIFICATION APPROVAL FOR THE PADS ONLY.

THE RECORD INFORMATION PRESENTED HEREON IS NOT NECESSARILY COMPLETE AND INTENDED ONLY TO VERIFY SUBSTANTIAL COMPLIANCE OF THE GRADING AND DRAINAGE ASPECTS OF THIS PROJECT. THOSE RELYING ON THIS RECORD DOCUMENT ARE ADVISED TO OBTAIN INDEPENDENT VERIFICATION OF ITS ACCURACY BEFORE USING IT FOR ANY OTHER PURPOSE.

Diane Hoelzer 7-27-16
DIANE HOELZER, PE, NMPE 11967 DATE

dmg MARK GOODWIN & ASSOCIATES, P.A. CONSULTING ENGINEERS P.O. BOX 90606 ALBUQUERQUE, NEW MEXICO 87199 OFFICE (505) 828-2200, FAX (505) 797-9539	
CITY OF ALBUQUERQUE PUBLIC WORKS DEPARTMENT	
TITLE: FRUITA DEL SOL TOWNHOMES GRADING & DRAINAGE PLAN	
DESIGN REVIEW COMMITTEE	CITY ENGINEER APPROVAL
LAST DESIGN UPDATE	MO./DAY/YR. MO./DAY/YR.
CITY PROJECT NO. 785371	ZONE MAP NO. E-19-Z
SHEET 1	OF 1