

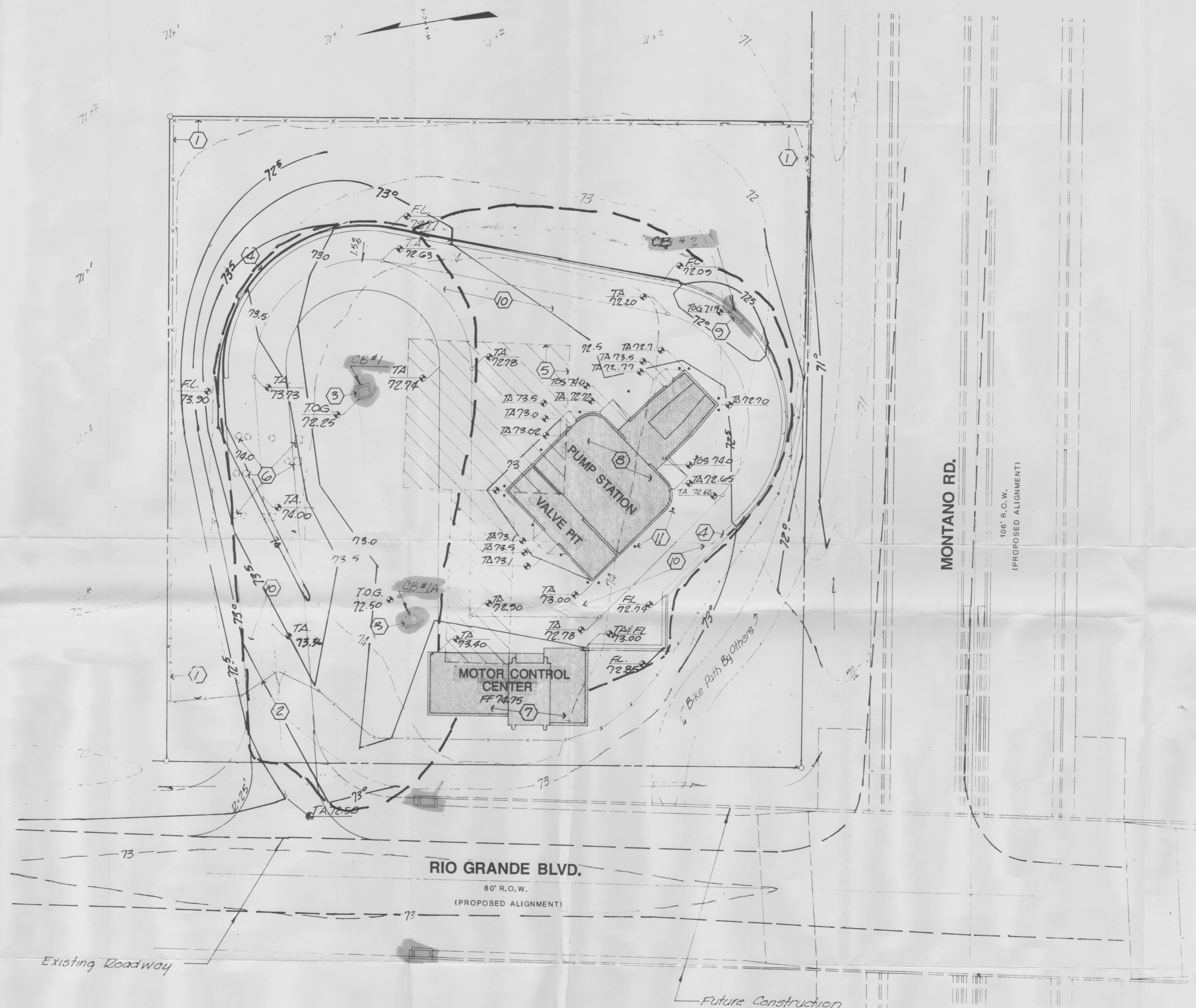

LOCATION MAP F-13



SITE PLAN: VERTICAL CONTROL

SCALE: 1" = 20'-0"

NOTE: Entrance Rd To Pump Station to be Elevated When Rio Grande Blvd. is Reconstructed To go over Montano Blvd.

KEYED NOTES					
<p>1. Six foot high chain link fence topped with three strands barbed wire - see specifications for material and installation.</p> <p>2. 24 foot wide hinged access gate.</p> <p>3. City of Albuquerque Standards Area Drain</p> <p>4. Single Inlet C.O.A. Drawing No. K-6 (see specifications).</p> <p>5. City of Albuquerque Standard Median Curb and Gutter Drawing No. P-8-4 (see specifications).</p> <p>6. Remove existing building.</p> <p>7. Line of existing underground tank inlets. Remove and dispose of tanks. Provide structural fill at abandoned tank pits and compact as per specifications.</p> <p>8. Refer to Sheet 14 for MCC foundation elevation.</p> <p>9. Refer to Sheets 9, 10, and 11 for pump station foundation elevations.</p> <p>10. City of Albuquerque Standard drain inlet. Drawing No. K-5 (see specifications).</p> <p>11. Asphalt paving - see specifications.</p> <p>12. 4 inch diameter steel pipe set in concrete, concrete filled, prime and paint exposed surfaces (Total of 19).</p>					
GENERAL NOTES			LEGEND		
<p>1. Any manmade fill encountered on site shall be removed and replaced with engineered, compacted fill.</p>			<p>Indicates Existing Contour Elevation</p> <p>Indicates Proposed Contour Elevation</p> <p>Indicates Existing Elevation</p> <p>Indicates Proposed Elevation</p> <p>Flow Line</p> <p>Finish Grade</p> <p>Top of Asphalt</p> <p>Top of Slab</p> <p>Top of Grade</p> <p>Indicates Existing Structure to be Removed</p> <p>Indicates Proposed Structure</p> <p>Indicates Proposed Chain Link Fence</p> <p>R.O.W.</p> <p>Indicates Proposed Curb and Gutter</p>		
CITY OF ALBUQUERQUE TRANSPORTATION DEPARTMENT MONTANO PUMP STATION SITE PLAN-VERTICAL CONTROL					
APPROVALS		ENGINEER	DATE	APPROVALS	
City Engineer				Liquid Waste	
ACE-Design				Traffic	
ACE-Hydrology				Water	
DRAWING NO.		3247		MAP NO. F-13	
SHEET 2a		OF 25		WILSON & COMPANY ENGINEERS & ARCHITECTS ALBUQUERQUE, NEW MEXICO	