

CITY OF ALBUQUERQUE

Planning Department
Alan Varela, Director



Mayor Timothy M. Keller

October 19, 2022

David Soule, P.E.
Rio Grande Engineering
P.O. Box 93924
Albuquerque, NM 87199

**RE: 1001 Adobe Rd. NW
Grading and Drainage Plan
Engineer's Stamp Date: 10/07/22
Hydrology File: F14D081**

Dear Mr. Soule:

Based upon the information provided in your submittal received 10/12/2022, the Grading & Drainage Plan is approved for Grading Permit (earthwork can get started for the earth pad on the house).

PRIOR TO BUILDING PERMIT:

1. Once the grading is complete, a pad certification (meaning that the earthwork is complete) will be required. Please include a site photo with the submittal. Also, at the time of pad certification approval, Hydrology will concurrently approve the Grading & Drainage Plan for Building Permit.

If you have any questions, please contact me at 924-3995 or rbrissette@cabq.gov.

Sincerely,

Renée C. Brissette, P.E. CFM
Senior Engineer, Hydrology
Planning Department



City of Albuquerque

Planning Department
Development & Building Services Division

DRAINAGE AND TRANSPORTATION INFORMATION SHEET (REV 6/2018)

Project Title: 1001 ADOBE NW **Building Permit #:** _____ **Hydrology File #:** _____
DRB#: _____ **EPC#:** _____ **Work Order#:** _____
Legal Description: TRACT B, LANDS OF JACK CULLY
City Address: 1001 ADOBE NW

Applicant: _____ **Contact:** _____
Address: _____
Phone#: _____ **Fax#:** _____ **E-mail:** _____

Other Contact: RIO GRANDE ENGINEERING **Contact:** DAVID SOULE
Address: PO BOX 93924 ALB NM 87199
Phone#: 505.321.9099 **Fax#:** 505.872.0999 **E-mail:** david@riograndeengineering.com

TYPE OF DEVELOPMENT: _____ PLAT _____ RESIDENCE _____ DRB SITE ☒ ADMIN SITE

Check all that Apply:

DEPARTMENT:

☒ HYDROLOGY/ DRAINAGE
_____ TRAFFIC/ TRANSPORTATION

TYPE OF SUBMITTAL:

_____ ENGINEER/ARCHITECT CERTIFICATION
_____ PAD CERTIFICATION
_____ CONCEPTUAL G & D PLAN
☒ GRADING PLAN
_____ DRAINAGE REPORT
_____ DRAINAGE MASTER PLAN
_____ FLOODPLAIN DEVELOPMENT PERMIT APPLIC
_____ ELEVATION CERTIFICATE
_____ CLOMR/LOMR
_____ TRAFFIC CIRCULATION LAYOUT (TCL)
_____ TRAFFIC IMPACT STUDY (TIS)
_____ STREET LIGHT LAYOUT
_____ OTHER (SPECIFY) _____
_____ PRE-DESIGN MEETING?

IS THIS A RESUBMITTAL?: _____ Yes ☒ No

TYPE OF APPROVAL/ACCEPTANCE SOUGHT:

☒ BUILDING PERMIT APPROVAL
_____ CERTIFICATE OF OCCUPANCY
_____ PRELIMINARY PLAT APPROVAL
_____ SITE PLAN FOR SUB'D APPROVAL
_____ SITE PLAN FOR BLDG. PERMIT APPROVAL
_____ FINAL PLAT APPROVAL
_____ SIA/ RELEASE OF FINANCIAL GUARANTEE
_____ FOUNDATION PERMIT APPROVAL
_____ GRADING PERMIT APPROVAL
_____ SO-19 APPROVAL
_____ PAVING PERMIT APPROVAL
_____ GRADING/ PAD CERTIFICATION
_____ WORK ORDER APPROVAL
_____ CLOMR/LOMR
_____ FLOODPLAIN DEVELOPMENT PERMIT
_____ OTHER (SPECIFY) _____

DATE SUBMITTED: _____ **By:** _____

COA STAFF:

ELECTRONIC SUBMITTAL RECEIVED: _____

FEE PAID: _____

Weighted E Method												
Basin	Area (sf)	Area (acres)	Treatment A		Treatment B		Treatment C		Treatment D		100 Year 6-Hr	
			% (acres)	% (acres)	% (acres)	% (acres)	% (acres)	% (acres)	% (acres)	% (acres)	Weighted E (ac-ft)	Volume (ac-ft)
Historical	21835.00	0.501	100%	0.5013	0%	0.000	0%	0.000	0%	0.000	0.550	0.023
PROPOSED	21835.00	0.501	0%	0	40%	0.201	27%	0.135	33%	0.165	1.288	0.054
Equations:												
Weighted E = Ea*Aa + Eb*Ab + Ec*Ac + Ed*Ad / (Total Area)												
Volume = Weighted D * Total Area												
Flow = Qa * Aa + Qb * Ab + Qc * Ac + Qd * Ad												
Where for 100-year, 6-hour storm(zone1)												
Ea= 0.55												
Eb= 0.73												
Ec= 0.95												
Ed= 2.24												
Developed Conditions												
HISTORICAL DISCHARGE												
PROPOSED GENERATION												
PROPOSED PONDING												
TOTAL VOLUME												
1001 CF												
2823 CF												
6434 CF												
This site is an redevelopment of a previously developed lot. The site will conform to the valley flat area drainage scheme. The site will retain the 100-year 24-hour volume. The ponds will overflow to the street in the event of a storm exceeding the 100-year event. The surrounding area is flat, offsite flows are not allowed to enter the site. The first flush volume is retained on site.												

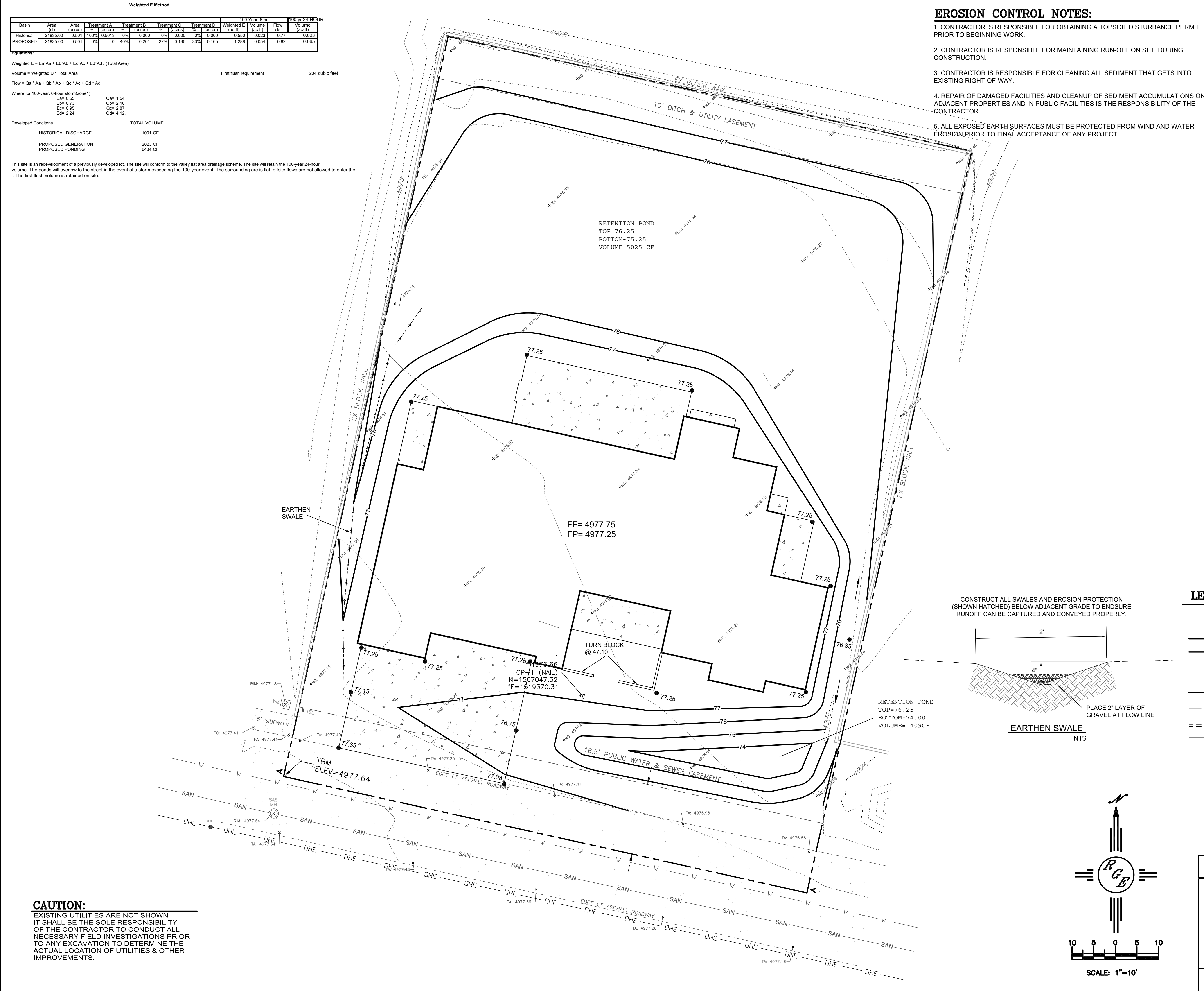

EROSION CONTROL NOTES:

1. CONTRACTOR IS RESPONSIBLE FOR OBTAINING A TOPSOIL DISTURBANCE PERMIT PRIOR TO BEGINNING WORK.
2. CONTRACTOR IS RESPONSIBLE FOR MAINTAINING RUN-OFF ON SITE DURING CONSTRUCTION.
3. CONTRACTOR IS RESPONSIBLE FOR CLEANING ALL SEDIMENT THAT GETS INTO EXISTING RIGHT-OF-WAY.
4. REPAIR OF DAMAGED FACILITIES AND CLEANUP OF SEDIMENT ACCUMULATIONS ON ADJACENT PROPERTIES AND IN PUBLIC FACILITIES IS THE RESPONSIBILITY OF THE CONTRACTOR.
5. ALL EXPOSED EARTH SURFACES MUST BE PROTECTED FROM WIND AND WATER EROSION PRIOR TO FINAL ACCEPTANCE OF ANY PROJECT.



VICINITY MAP: F-14-Z

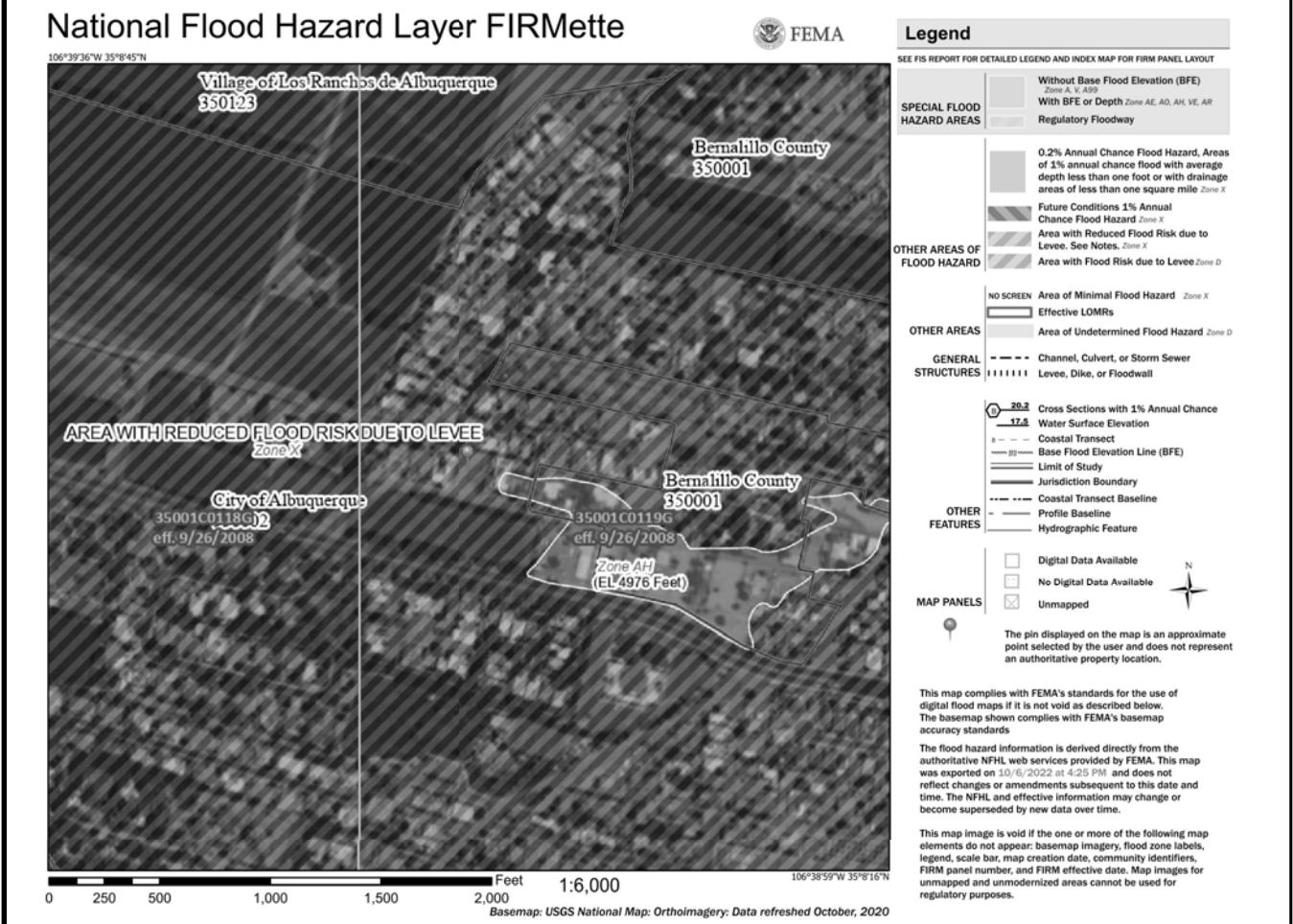

FIRM MAP:

LEGAL DESCRIPTION:

TRACT B, LAND OF JACK F. CULLY
CITY OF ALBUQUERQUE, BERNALILLO COUNTY, NEW MEXICO

NOTES:

1. ALL SPOT ELEVATIONS REPRESENT FLOWLINE ELEVATION UNLESS OTHERWISE NOTED.
2. ALL SLOPES SHALL BE 3:1 MAX. AND GRAVEL OR NATIVE SEEDING PRIOR TO CO. NO PONDING WITHIN 10' OF BUILDING
3. ANY PERIMETER WALLS MUST BE PERMITTED SEPARATELY ALL RETAINING WALL DESIGN SHALL BE BY OTHERS.
4. SURVEY INFORMATION PROVIDED BY COMMUNITY SCIENCES CORPORATION USING NAVD DATUM 1988.
5. A PAD ELEVATION CERTIFICATION SHALL BE REQUIRED PRIOR TO RELEASE OF BUILDING PERMIT.

LEGEND

-----XXXX-----	EXISTING CONTOUR
-----XXXX-----	EXISTING INDEX CONTOUR
-----XXXX-----	PROPOSED CONTOUR
-----XXXX-----	PROPOSED INDEX CONTOUR
+ XXXX	EXISTING SPOT ELEVATION
● XXXX	PROPOSED SPOT ELEVATION
-----	BOUNDARY
-----	ADJACENT BOUNDARY
=====	EXISTING CURB AND GUTTER
-----	PROPOSED EARTHEN SWALE
-----	PROPOSED CONCRETE

CAUTION:

EXISTING UTILITIES ARE NOT SHOWN. IT SHALL BE THE SOLE RESPONSIBILITY OF THE CONTRACTOR TO CONDUCT ALL NECESSARY FIELD INVESTIGATIONS PRIOR TO ANY EXCAVATION TO DETERMINE THE ACTUAL LOCATION OF UTILITIES & OTHER IMPROVEMENTS.

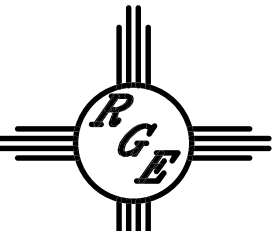
ENGINEER'S SEAL DAVID SOULE REGISTERED PROFESSIONAL ENGINEER NEW MEXICO 14522 10/7/22 DAVID SOULE P.E. #14522	TRACT B LAND OF JACK F CULLY 1001 ADOBE ROAD NW GRADING AND DRAINAGE PLAN  Rio Grande Engineering P.O. BOX 53924 ALBUQUERQUE, NM 87199 (505) 321-9099	DRAWN BY DEM DATE 10-7-22 TRACT B LAND OF JACK F CULLY.DWG SHEET # C1 JOB #