

CITY OF ALBUQUERQUE

Planning Department
Alan Varela, Director



Mayor Timothy M. Keller

March 20, 2024

David Soule, P.E.
Rio Grande Engineering
P.O. Box 93924
Albuquerque, NM 87199

RE: 1317 Bellrose Ave NW
Grading and Drainage Plan
Engineer's Stamp Date: 03/10/24
Hydrology File: F14D084

Dear Mr. Soule:

Based upon the information provided in your submittal received 03/11/2024, the Grading and Drainage Plan is approved for Building Permit and Grading Permit. **Since this site currently has an existing house, a pad certification is not needed for this project.** Please attach a copy of this approved plan in the construction sets for Building Permit processing along with a copy of this letter.

PRIOR TO CERTIFICATE OF OCCUPANCY:

1. Engineer's Certification, per the DPM Part 6-14 (F): *Engineer's Certification Checklist For Non-Subdivision* is required.

As a reminder, if the project total area of disturbance (including the staging area and any work within the adjacent Right-of-Way) is 1 acre or more, then an Erosion and Sediment Control (ESC) Plan and Owner's certified Notice of Intent (NOI) is required to be submitted to the Stormwater Quality Engineer (Dough Hughes, PE, jhughes@cabq.gov, 924-3420) 14 days prior to any earth disturbance.

If you have any questions, please contact me at 924-3995 or rbrissette@cabq.gov.

Sincerely,

Renée C. Brissette, P.E. CFM
Senior Engineer, Hydrology
Planning Department

Weighted E Method											
Basin	Area (sf)	Area (acres)	Treatment A		Treatment B		Treatment C		Treatment D		100-Year, 6-Hr Weighted E (ac-ft)
			%	(acres)	%	(acres)	%	(acres)	%	(acres)	
existing	13844.00	0.318	0%	0	50%	0.159	34%	0.109	16%	0.051	1.046
PROPOSED	13844.00	0.318	0%	0	47%	0.149	32%	0.102	21%	0.067	1.118
										Volume (ac-ft)	Flow cfs
										0.028	0.65
										0.030	0.61
										0.034	

Equations:

Weighted E = Ea*Aa + Eb*Ab + Ec*Ac + Ed*Ad / (Total Area)

Volume = Weighted D * Total Area

First flush requirement

82 cubic feet

Flow = Qa * Aa + Qb * Ab + Qc * Ac + Qd * Ad

Where for 100-year, 6-hour storm(zone1)

Ea= 0.55
Eb= 0.73
Ec= 0.95
Ed= 2.24

Qa= 1.54
Qb= 2.16
Qc= 2.87
Qd= 4.12

Developed Conditions

	TOTAL VOLUME
HISTORICAL DISCHARGE	1355 CF
PROPOSED GENERATION	1483 CF
VOLUME INCREASE	128 CF
PROPOSED PONDING	339 CF

This project is a removal of a portion of building and construction of a larger portion. There is no master drainage plan for this area, all lots currently free discharge. The drainage solution is to retain the increase in flow generated by the redevelopment based upon the 24-hour volumes. The ponds will overflow to in accordance with existing patterns. The first flush volume is retained on site.

City of Albuquerque
Planning Department
Development Review Services
HYDROLOGY SECTION
APPROVED
DATE: 03/20/24
BY: *Renee C. Bruneau*
HydroTrans # F14D084

THE APPROVAL OF THIS PLAN REPORT SHALL NOT BE
CONSIDERED AS A GUARANTEE OF ACCURACY.
THE CITY OF ALBUQUERQUE IS NOT RESPONSIBLE FOR
CONSTRUCTION OR MAINTENANCE OF THE PROJECTS AND
SHALL NOT BE CHARGED, MOVED OR ALTERED WITHOUT
AUTORIZATION.

APPROVAL OF GRADING & DRAINAGE PLANS SHALL EXPIRE
TWO (2) YEARS AFTER THE APPROVAL DATE BY THE CITY IF NO
BUILDING PERMIT HAS BEEN PULLED ON THE DEVELOPMENT.

EROSION CONTROL NOTES:

- CONTRACTOR IS RESPONSIBLE FOR OBTAINING A TOPSOIL DISTURBANCE PERMIT PRIOR TO BEGINNING WORK.
- CONTRACTOR IS RESPONSIBLE FOR MAINTAINING RUN-OFF ON SITE DURING CONSTRUCTION.
- CONTRACTOR IS RESPONSIBLE FOR CLEANING ALL SEDIMENT THAT GETS INTO EXISTING RIGHT-OF-WAY.
- REPAIR OF DAMAGED FACILITIES AND CLEANUP OF SEDIMENT ACCUMULATIONS ON ADJACENT PROPERTIES AND IN PUBLIC FACILITIES IS THE RESPONSIBILITY OF THE CONTRACTOR.
- ALL EXPOSED EARTH SURFACES MUST BE PROTECTED FROM WIND AND WATER EROSION PRIOR TO FINAL ACCEPTANCE OF ANY PROJECT.

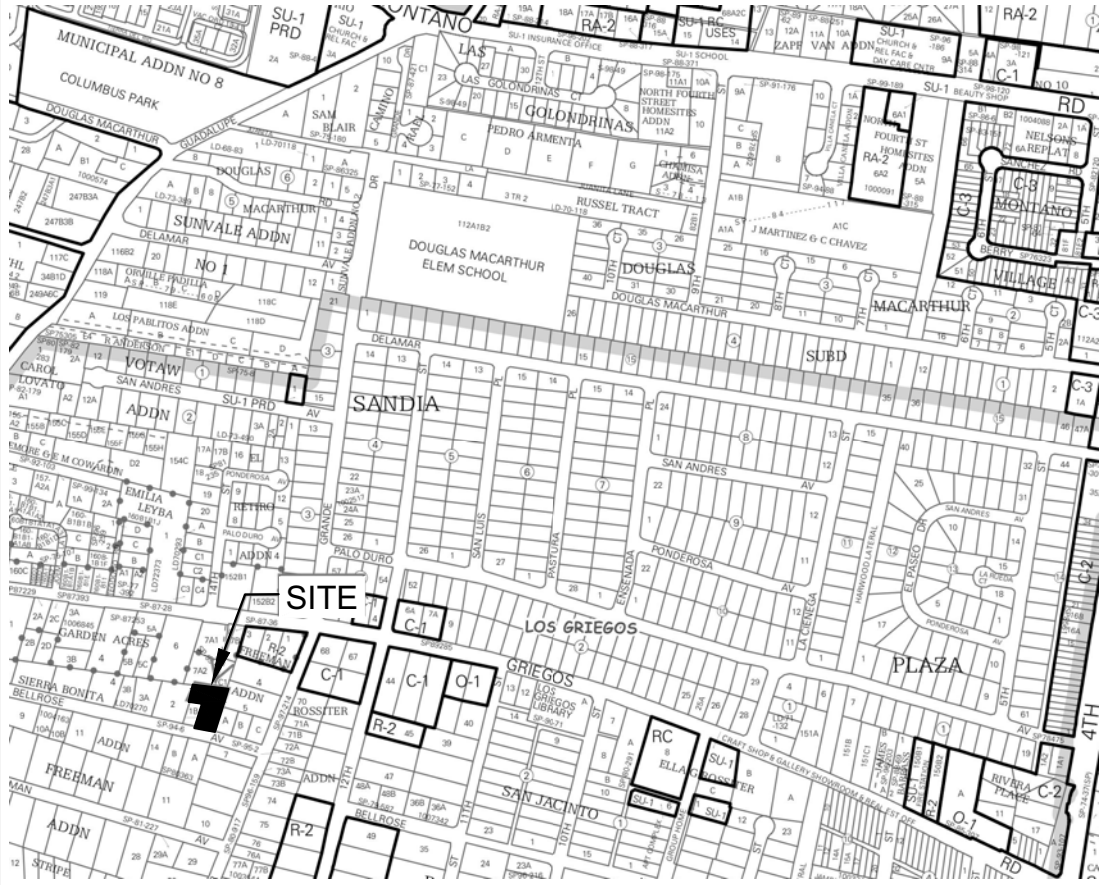

VICINITY MAP: F-14-Z

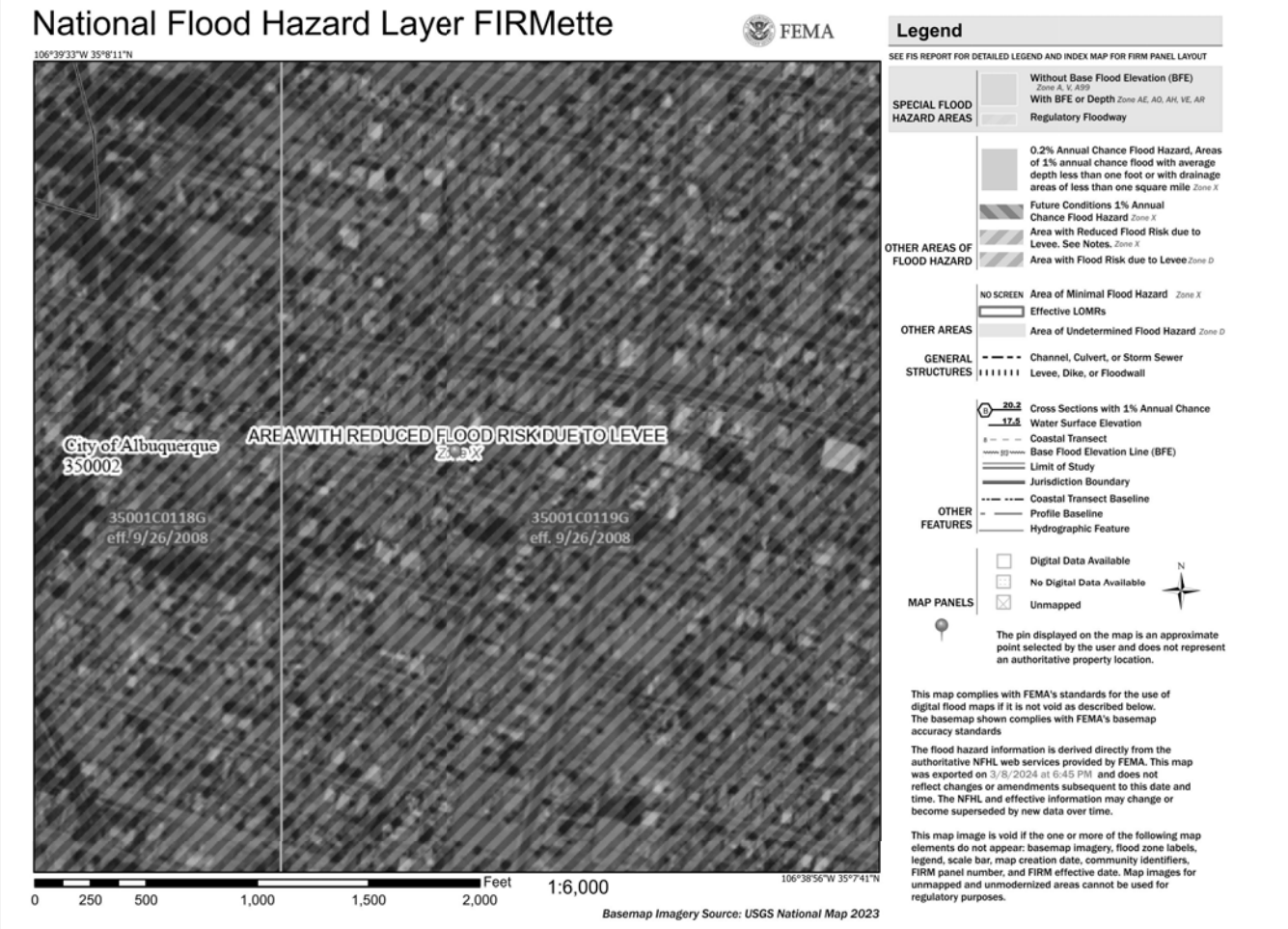

FIRM MAP:

LEGAL DESCRIPTION:

LOT 1 SIERRA BONITA ADDITION
CITY OF ALBUQUERQUE, BERNALILLO COUNTY, NEW MEXICO

NOTES:

- ALL SPOT ELEVATIONS REPRESENT FLOWLINE ELEVATION UNLESS OTHERWISE NOTED.
- ALL SLOPES SHALL BE 3:1 MAX. AND GRAVEL OR NATIVE SEEDING PRIOR TO CO.
- ANY PERIMETER WALLS MUST BE PERMITTED SEPARATELY ALL RETAINING WALL DESIGN SHALL BE BY OTHERS.
- SURVEY INFORMATION PROVIDED BY DYNAMIC CONSTRUCTION AND TECHNOLOGY LLC USING NAVD DATUM 1983.
- A PAD ELEVATION CERTIFICATION SHALL BE REQUIRED PRIOR TO RELEASE OF BUILDING PERMIT.

LEGEND

-----XXXX-----	EXISTING CONTOUR
-----XXXX-----	EXISTING INDEX CONTOUR
-----XXXX-----	PROPOSED CONTOUR
-----XXXX-----	PROPOSED INDEX CONTOUR
• XXXX	EXISTING SPOT ELEVATION
● XXXX	PROPOSED SPOT ELEVATION
-----	BOUNDARY
-----	ADJACENT BOUNDARY
=====	EXISTING CURB AND GUTTER
-----	PROPOSED EARTHEN SWALE
-----	PROPOSED CONCRETE

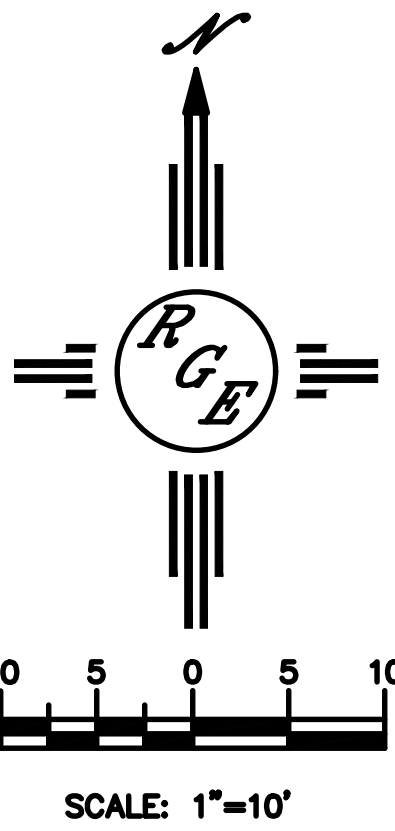

CAUTION:

EXISTING UTILITIES ARE NOT SHOWN.
IT SHALL BE THE SOLE RESPONSIBILITY
OF THE CONTRACTOR TO CONDUCT ALL
NECESSARY FIELD INVESTIGATIONS PRIOR
TO ANY EXCAVATION TO DETERMINE THE
ACTUAL LOCATION OF UTILITIES & OTHER
IMPROVEMENTS.

