

CITY OF ALBUQUERQUE

Planning Department
Alan Varela, Director



Mayor Timothy M. Keller

April 18, 2024

David Soule, P.E.
Rio Grande Engineering
P.O. Box 93924
Albuquerque, NM 87199

RE: 4828 Joem Lane NW
Grading and Drainage Plan
Engineer's Stamp Date: 04/10/24
Hydrology File: F14D085

Dear Mr. Soule:

Based upon the information provided in your submittal received 04/11/2024, the Grading and Drainage Plan is approved for Building Permit and Grading Permit. **Since this site is relatively flat and grades to the road, a pad certification is not needed for this project.** Please attach a copy of this approved plan in the construction sets for Building Permit processing along with a copy of this letter.

PRIOR TO CERTIFICATE OF OCCUPANCY:

1. Engineer's Certification, per the DPM Part 6-14 (F): Engineer's Certification Checklist For Non-Subdivision is required.

If you have any questions, please contact me at 924-3995 or rbrissette@cabq.gov.

Sincerely,

Renée C. Brissette, P.E. CFM
Senior Engineer, Hydrology
Planning Department



City of Albuquerque

Planning Department
Development & Building Services Division

DRAINAGE AND TRANSPORTATION INFORMATION SHEET (DTIS)

Project Title: _____ Hydrology File # _____

Legal Description: _____

City Address, UPC, OR Parcel: _____

Applicant/Agent: _____ Contact: _____

Address: _____ Phone: _____

Email: _____

Applicant/Owner: _____ Contact: _____

Address: _____ Phone: _____

Email: _____

(Please note that a DFT SITE is one that needs Site Plan Approval & ADMIN SITE is one that does not need it.)

TYPE OF DEVELOPMENT: PLAT (#of lots) _____ RESIDENCE
DFT SITE ADMIN SITE

RE-SUBMITTAL: YES NO

DEPARTMENT: TRANSPORTATION HYDROLOGY/DRAINAGE

Check all that apply under Both the Type of Submittal and the Type of Approval Sought:

TYPE OF SUBMITTAL:

ENGINEER/ARCHITECT CERTIFICATION
PAD CERTIFICATION
CONCEPTUAL G&D PLAN
GRADING & DRAINAGE PLAN
DRAINAGE REPORT
DRAINAGE MASTER PLAN
CLOMR/LOMR
TRAFFIC CIRCULATION LAYOUT (TCL)
ADMINISTRATIVE
TRAFFIC CIRCULATION LAYOUT FOR DFT
APPROVAL
TRAFFIC IMPACT STUDY (TIS)
STREET LIGHT LAYOUT
OTHER (SPECIFY) _____

TYPE OF APPROVAL SOUGHT:

BUILDING PERMIT APPROVAL
CERTIFICATE OF OCCUPANCY
CONCEPTUAL TCL DFT APPROVAL
PRELIMINARY PLAT APPROVAL
FINAL PLAT APPROVAL
SITE PLAN FOR BLDG PERMIT DFT
APPROVAL
SIA/RELEASE OF FINANCIAL GUARANTEE
FOUNDATION PERMIT APPROVAL
GRADING PERMIT APPROVAL
SO-19 APPROVAL
PAVING PERMIT APPROVAL
GRADING PAD CERTIFICATION
WORK ORDER APPROVAL
CLOMR/LOMR
OTHER (SPECIFY) _____

DATE SUBMITTED: _____

Weighted E Method														
										10-Year, 6-hr.			10-DAY	
Basin	Area (sf)	Area (acres)	Treatment A		Treatment B		Treatment C		Treatment D	Weighted E	Volume (ac-ft)	Flow cfs	Volume (ac-ft)	
			% (acres)	(acres)	% (acres)	(acres)	% (acres)	(acres)	(acres)					
HISTORICAL	9687.00	0.222	100%	0.2224	0%	0.000	0%	0.000	0% 0.000	0.620	0.011	0.38	0.011	
PROPOSED	9687.00	0.222	0%	0	28%	0.062	22%	0.049	50% 0.111	1.616	0.030	0.78	0.042	

Equations:

Weighted E = Ea*Aa + Eb*Ab + Ec*Ac + Ed*Ad / (Total Area)

Volume = Weighted D * Total Area

Flow = Qa * Aa + Qb * Ab + Qc * Ac + Qd * Ad

Where for 100-year, 6-hour storm(zone2)

Ea= 0.62
Eb= 0.8
Ec= 1.03
Ed= 2.33

Qa= 1.71
Qb= 2.36
Qc= 3.05
Qd= 4.34

Developed Conditions

FLAT GRADING SCHEME

EXISTING	PEAK FLOW	TOTAL FLOW
PROPOSED	0.38 CFS	500 CF
PROVIDED	0.78 CFS	1841 CF
	0.00 CFS	1971 CF

DRAINAGE NARRATIVE

THIS SITE IS AN IN FILL DEVELOPMENT. THE SITE IS GOVERNED BY THE VALLEY GRADING CRITERIA. THE DRAINAGE SOLUTION REQUIRES RETENTION OF THE 100-YEAR, 10-DAY VOLUME. THE PROPOSED DEVELOPMENT PLACED PADS 12" ABOVE THE FLOWLINE AT THE STREET. THE SITE WILL RETAIN THE FLOW WITHIN THE DEPRESSED YARD. THE PAD IS 1' ABOVE THE TOP OF PONDS.THE EMERGENCY OVERFLOW IS TO THE JOEM RIGHT OF WAY TO THE NORTH.

EROSION CONTROL NOTES:

1. CONTRACTOR IS RESPONSIBLE FOR OBTAINING A TOPSOIL DISTURBANCE PERMIT PRIOR TO BEGINNING WORK.

2. CONTRACTOR IS RESPONSIBLE FOR MAINTAINING RUN-OFF ON SITE DURING CONSTRUCTION.

3. CONTRACTOR IS RESPONSIBLE FOR CLEANING ALL SEDIMENT THAT GETS INTO EXISTING RIGHT-OF-WAY.

4. REPAIR OF DAMAGED FACILITIES AND CLEANUP OF SEDIMENT ACCUMULATIONS ON ADJACENT PROPERTIES AND IN PUBLIC FACILITIES IS THE RESPONSIBILITY OF THE CONTRACTOR.

5. ALL EXPOSED EARTH SURFACES MUST BE PROTECTED FROM WIND AND WATER EROSION PRIOR TO FINAL ACCEPTANCE OF ANY PROJECT.



APPROVAL OF GRADING & DRAINAGE PLAN(S) SHALL EXPIRE TWO (2) YEARS AFTER THE APPROVAL DATE BY THE CITY IF NO BUILDING PERMIT HAS BEEN PULLED ON THE DEVELOPMENT.



VICINITY MAP: F-14-Z

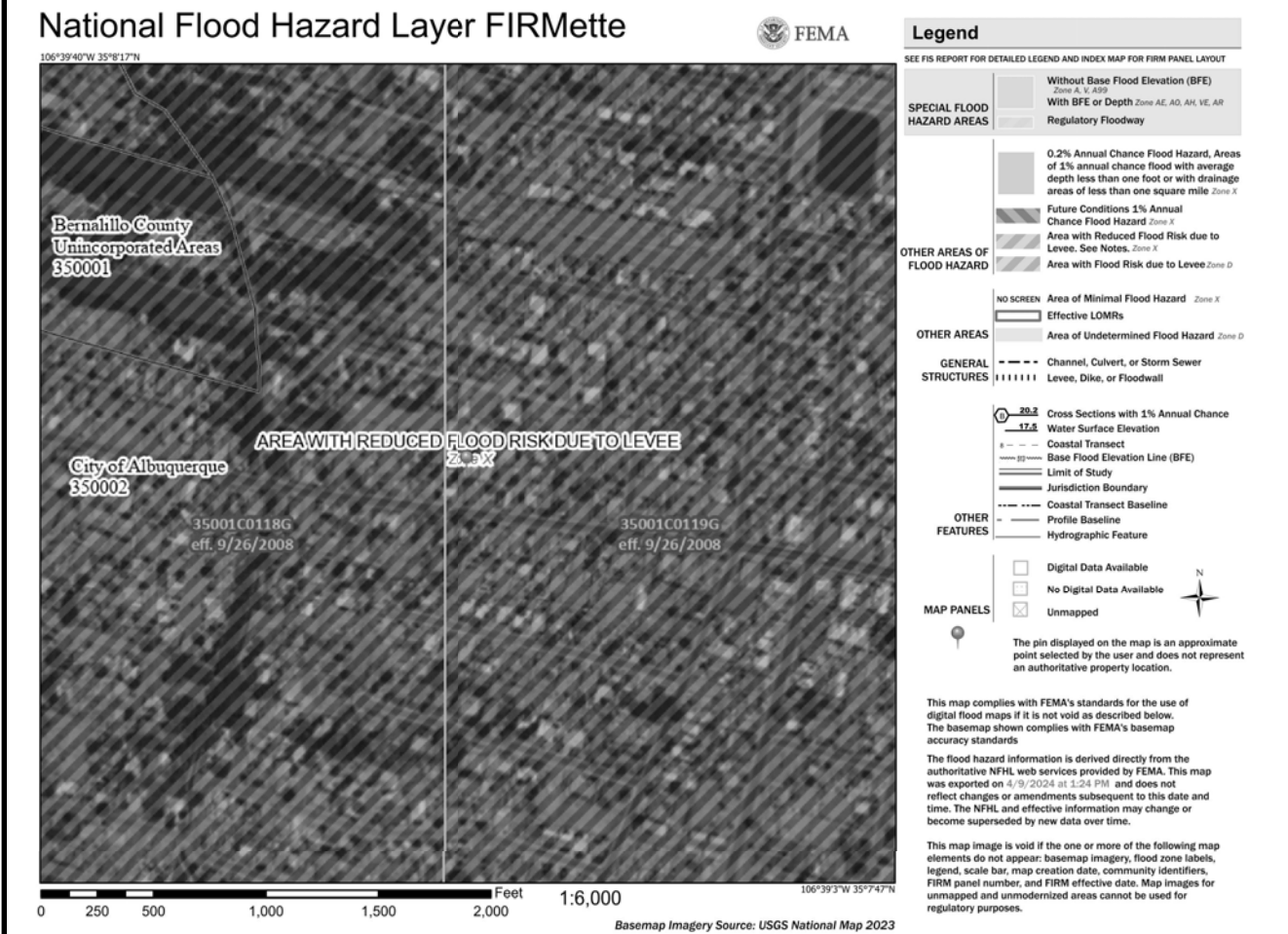

FIRM MAP:

LEGAL DESCRIPTION:

TRACT 160-B1B1A1A1A1 MRGCD MAP 32
CITY OF ALBUQUERQUE, BERNALILLO COUNTY, NEW MEXICO

NOTES:

- ALL SPOT ELEVATIONS REPRESENT FLOWLINE ELEVATION UNLESS OTHERWISE NOTED.
- ALL SLOPES SHALL BE 3:1 MAX. AND GRAVEL OR NATIVE SEEDING PRIOR TO CO.
- ANY PERIMETER WALLS MUST BE PERMITTED SEPARATELY ALL RETAINING WALL DESIGN SHALL BE BY OTHERS.
- SURVEY INFORMATION PROVIDED BY COMMUNITY SCIENCES CORPORATION USING NAVD DATUM 1988.
- A PAD ELEVATION CERTIFICATION SHALL BE REQUIRED PRIOR TO RELEASE OF BUILDING PERMIT.

LEGEND

-----XXXX-----	EXISTING CONTOUR
-----XXXX-----	EXISTING INDEX CONTOUR
-----XXXX-----	PROPOSED CONTOUR
-----XXXX-----	PROPOSED INDEX CONTOUR
+ XXXX	EXISTING SPOT ELEVATION
● XXXX	PROPOSED SPOT ELEVATION
-----	BOUNDARY
-----	ADJACENT BOUNDARY
=====	EXISTING CURB AND GUTTER
-----	PROPOSED EARTHEN SWALE
-----	PROPOSED EARTHEN BERM
-----	PROPOSED CONCRETE

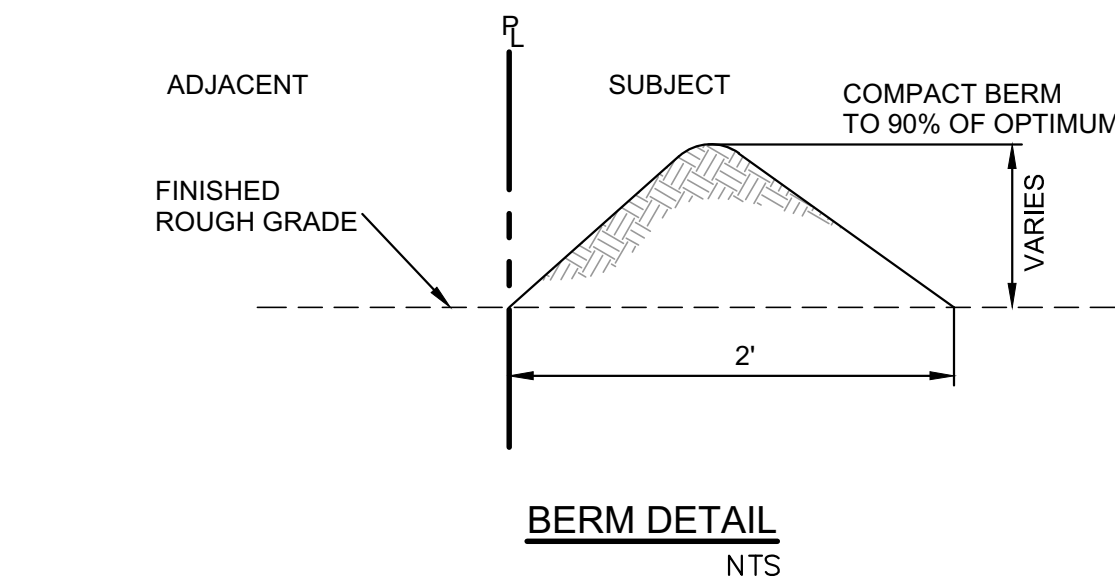

CONSTRUCT ALL SWALES AND EROSION PROTECTION (SHOWN HATCHED) BELOW ADJACENT GRADE TO ENSURE RUNOFF CAN BE CAPTURED AND CONVEYED PROPERLY.

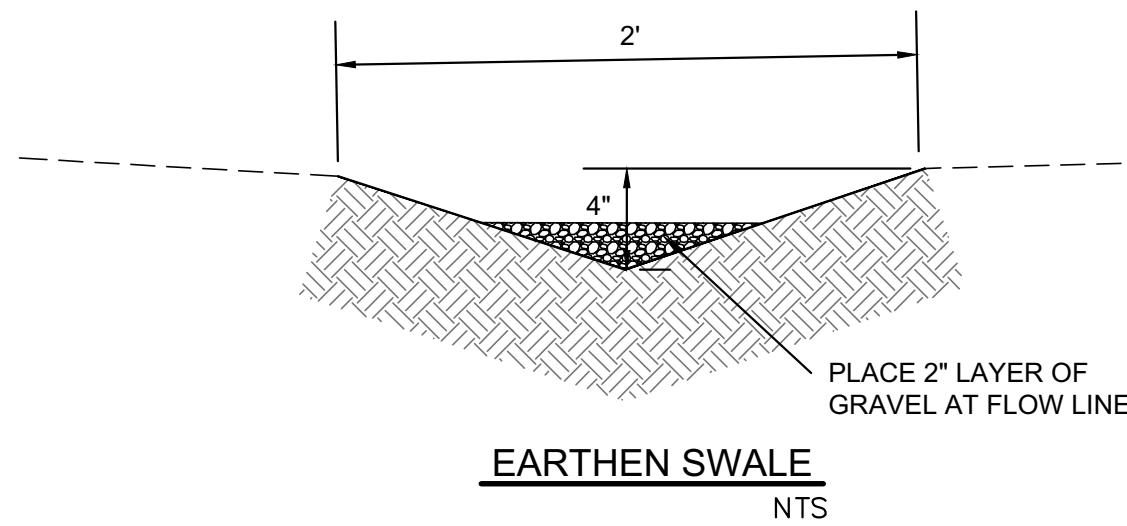

CAUTION:

EXISTING UTILITIES ARE NOT SHOWN. IT SHALL BE THE SOLE RESPONSIBILITY OF THE CONTRACTOR TO CONDUCT ALL NECESSARY FIELD INVESTIGATIONS PRIOR TO ANY EXCAVATION TO DETERMINE THE ACTUAL LOCATION OF UTILITIES & OTHER IMPROVEMENTS.

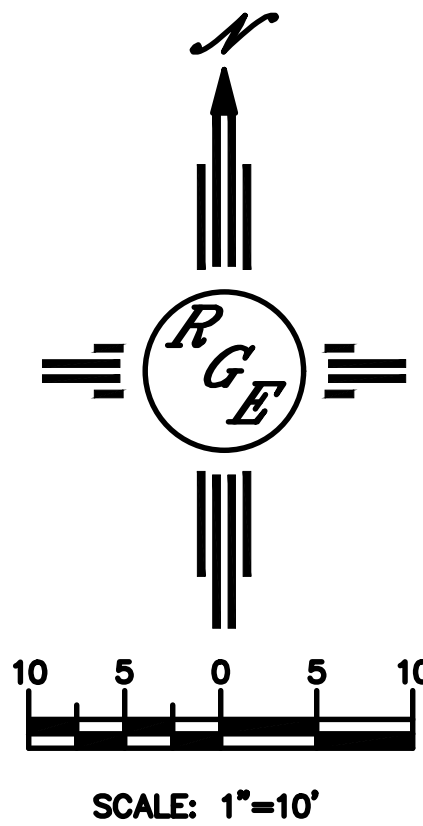

ENGINEER'S SEAL DAVID SOULE NEW MEXICO 14522 REGISTERED PROFESSIONAL ENGINEER	TRACT 160-B1B1A1A1A1 4828 JOEM LANE NW		DRAWN BY DEM
	GRADING AND DRAINAGE PLAN		DATE 4-10-24
DAVID SOULE P.E. #14522	Rio Grande Engineering P.O. BOX 33924 ALBUQUERQUE, NM 87199 (505) 321-8099		4828 Joem Ln NW.DWG
	SHEET # C1		JOB #