

CITY OF ALBUQUERQUE

Planning Department
Alan Varela, Director



Mayor Timothy M. Keller

January 29, 2026

David Soule, P.E.
Rio Grande Engineering
P.O. Box 93924
Albuquerque, NM 87199

**RE: 4838 Guadalupe Trail NW
PERMANENT C.O. – Accepted
Engineer’s Certification Date: 1/22/26
Engineer’s Stamp Date: 2/28/25
Hydrology File: F14D087
Case # HYDR-2026-00023**

Dear Mr. Soule:

PO Box 1293

Based on the Certification received 1/22/2026 and the site visit on 1/28/2026, this letter serves as an approval of the Engineer’s Certification from the Hydrology Section for a Permanent Certificate of Occupancy to be issued by the Building and Safety Division.

Albuquerque

If you have any questions, please contact me at 505-924-3314 or amontoya@cabq.gov.

NM 87103

Sincerely,

www.cabq.gov

Anthony Montoya, Jr., P.E., C.F.M.
Senior Engineer, Hydrology
Planning Department, Development Review Services

Weighted E Method

Basin	Area (sf)	Area (acres)	100-Year, 6-hr.				100 yr 10-DAY							
			Treatment A	Treatment B	Treatment C	Treatment D	Weighted E (ac-ft)	Volume (ac-ft)	Flow cfs	Volume (ac-ft)				
Historical	10708.00	0.246	100%	0.2458	0%	0.000	0%	0.000	0%	0.000	0.620	0.013	0.42	0.013
PROPOSED	10708.00	0.246	0%	0	30%	0.074	25%	0.061	45%	0.111	1.465	0.030	0.84	0.046

Equations:

Weighted E = Ea*Aa + Eb*Ab + Ec*Ac + Ed*Ad / (Total Area)

Volume = Weighted D * Total Area

Flow = Qa * Aa + Qb * Ab + Qc * Ac + Qd * Ad

Where for 100-year, 6-hour storm(zone2)

Ea= 0.62	Qa= 1.71
Eb= 0.73	Qb= 2.36
Ec= 0.95	Qc= 3.05
Ed= 2.24	Qd= 4.34

Developed Conditions

TOTAL VOLUME

HISTORICAL DISCHARGE	553 CF	10 DAY
PROPOSED GENERATION	1307 CF	2002 CF
PROPOSED PONDING	2117 CF	

This site is an development of a previously developed lot larger lot, yet the area of development has never been developed.. The site will conform to the valley flat area drainage scheme. The site will retain the 100-year 10-day volume. The ponds will overflow to the adjacent lots and ultimately to the street in the event of a storm exceeding the 100-year event. The surrounding are is flat, existing walls and do not allow offsite flows enter the site. The pad is proposed to be 1' higher than the maximum water surface elevation.

EROSION CONTROL NOTES:

- CONTRACTOR IS RESPONSIBLE FOR OBTAINING A TOPSOIL DISTURBANCE PERMIT PRIOR TO BEGINNING WORK.
- CONTRACTOR IS RESPONSIBLE FOR MAINTAINING RUN-OFF ON SITE DURING CONSTRUCTION.
- CONTRACTOR IS RESPONSIBLE FOR CLEANING ALL SEDIMENT THAT GETS INTO EXISTING RIGHT-OF-WAY.
- REPAIR OF DAMAGED FACILITIES AND CLEANUP OF SEDIMENT ACCUMULATIONS ON ADJACENT PROPERTIES AND IN PUBLIC FACILITIES IS THE RESPONSIBILITY OF THE CONTRACTOR.
- ALL EXPOSED EARTH SURFACES MUST BE PROTECTED FROM WIND AND WATER EROSION PRIOR TO FINAL ACCEPTANCE OF ANY PROJECT.

US&GS Douglas
NAD83 New Mexico State Plane
Central Zone 32000
N = 1505417.47 US FT
E = 1520286.27 US FT
Z = 4975 US FT NAVD 1988
Ground to grid = 0.99991652
Mapping Angle = -0_13_52.5

City of Albuquerque
Planning Department
Development Review Services
HYDROLOGY SECTION
APPROVED

DATE: 3/11/2025
BY: *David Soule*
HydroTeam # F14D087

THE APPROVAL OF THESE PLANS/REPORTS SHALL NOT BE CONSIDERED TO PERMIT VIOLATIONS OF ANY CITY ORDINANCE OR STATE LAW, AND SHALL NOT PREVENT THE CITY OF ALBUQUERQUE FROM REQUESTING CORRECTIONS FOR ERRORS OR DIMENSIONS IN PLANS, SPECIFICATIONS, OR CONSTRUCTION DOCUMENTS. SUCH APPROVED PLANS/REPORTS SHALL NOT BE CHANGED, MODIFIED OR ALTERED WITHOUT AUTHORIZATION.

THE APPROVAL OF THESE PLANS/REPORTS SHALL EXPIRE TWO (2) YEARS AFTER THE APPROVAL DATE IF NO BUILDING PERMIT HAS BEEN FILED ON THE DEVELOPMENT.



VICINITY MAP: F-14-Z

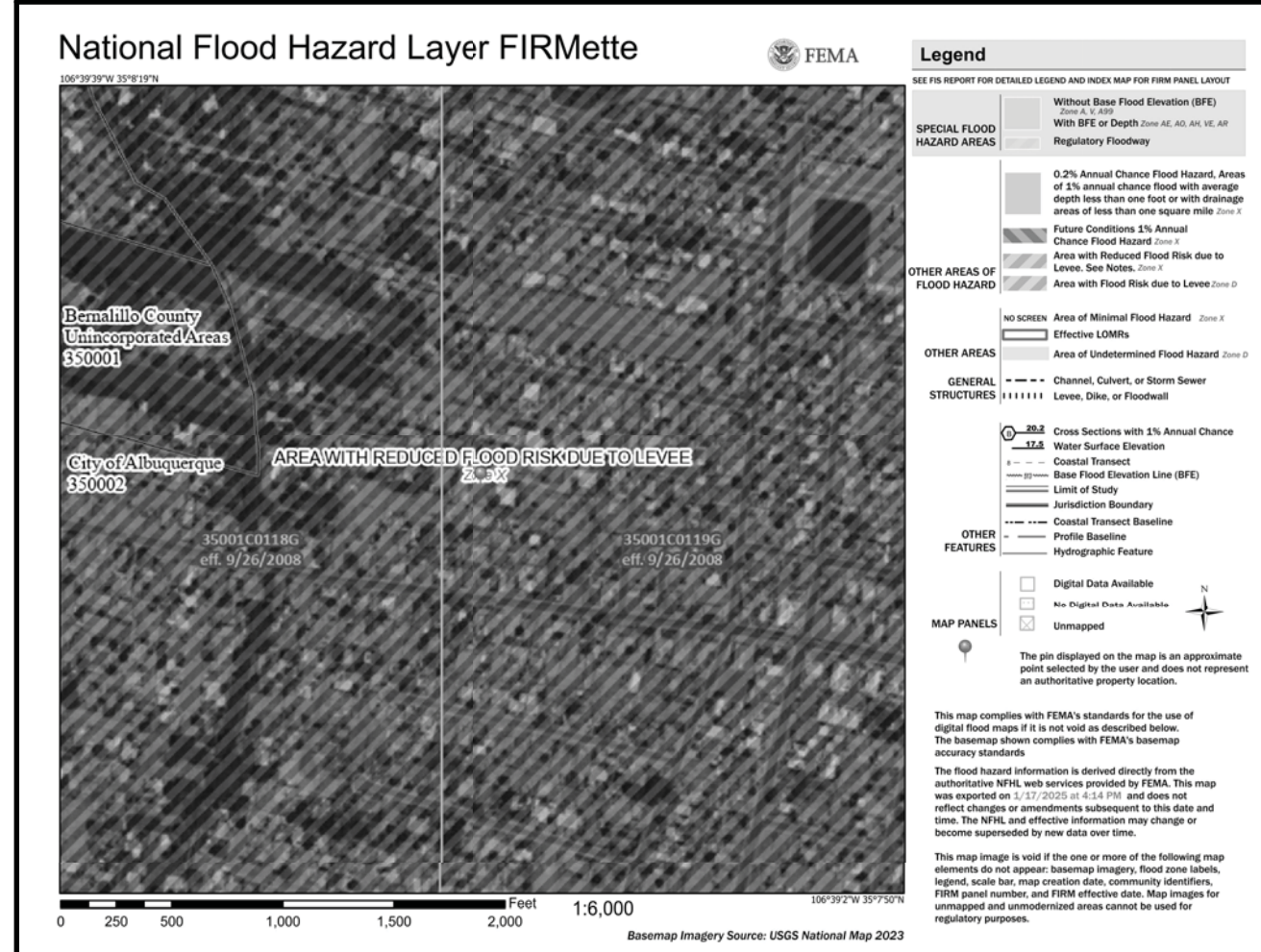

FIRM MAP:

LEGAL DESCRIPTION:

LOT 1A LANDS OF FRANK L. SPRING
CITY OF ALBUQUERQUE, BERNALILLO COUNTY, NEW MEXICO

NOTES:

- ALL SPOT ELEVATIONS REPRESENT FLOWLINE ELEVATION UNLESS OTHERWISE NOTED.
- ALL SLOPES SHALL BE 3:1 MAX. AND GRAVEL OR NATIVE SEEDING PRIOR TO CO.
- ANY PERIMETER WALLS MUST BE PERMITTED SEPARATELY ALL RETAINING WALL DESIGN SHALL BE BY OTHERS.
- SURVEY INFORMATION PROVIDED BY COMMUNITY SCIENCES CORPORATION USING NAVD DATUM 1988.
- LONG TERM MAINTAINANCE OF ALL PONDS, SWALES AND OVERFLOWS IS REQUIRED
- A PAD ELEVATION CERTIFICATION SHALL BE REQUIRED PRIOR TO RELEASE OF BUILDING PERMIT.

LEGEND

-----XXXX-----	EXISTING CONTOUR
-----XXXX-----	EXISTING INDEX CONTOUR
-----XXXX-----	PROPOSED CONTOUR
-----XXXX-----	PROPOSED INDEX CONTOUR
• XXXX	EXISTING SPOT ELEVATION
• XXXX	PROPOSED SPOT ELEVATION
-----	BOUNDARY
-----	ADJACENT BOUNDARY
=====	EXISTING CURB AND GUTTER
-----	PROPOSED EARTHEN SWALE
-----	PROPOSED CONCRETE
-----	PROPOSED PONDING

I David Soule, NMPE 14522, of the firm Rio Grande Engineering, hereby certify that this project has been graded and will drain in substantial compliance with and in accordance with the design intend of the approved plan dated 2/28/25 . The certification is submitted in support of a request for **CERTIFICATE OR OCCUPANCY**. The record information presented heron is not necessarily complete and intended only to verify substantial compliance of the grading and drainage aspects of this project.

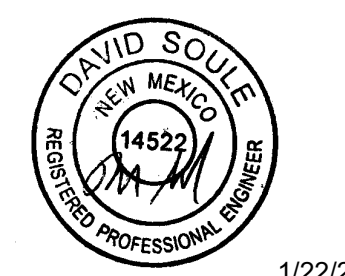

CONSTRUCT ALL SWALES AND EROSION PROTECTION (SHOWN HATCHED) BELOW ADJACENT GRADE TO ENSURE RUNOFF CAN BE CAPTURED AND CONVEYED PROPERLY.

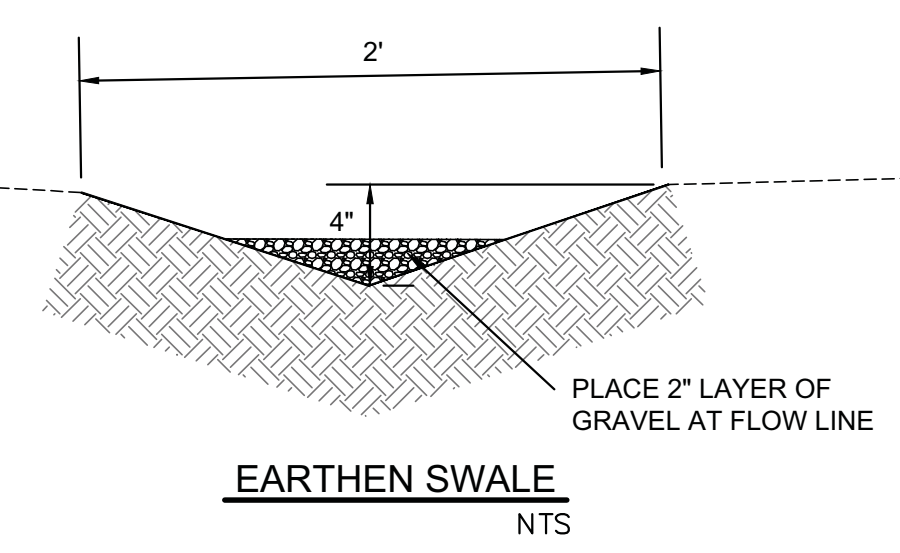

EARTHEN SWALE
NTS

CAUTION:
EXISTING UTILITIES ARE NOT SHOWN. IT SHALL BE THE SOLE RESPONSIBILITY OF THE CONTRACTOR TO CONDUCT ALL NECESSARY FIELD INVESTIGATIONS PRIOR TO ANY EXCAVATION TO DETERMINE THE ACTUAL LOCATION OF UTILITIES & OTHER IMPROVEMENTS.

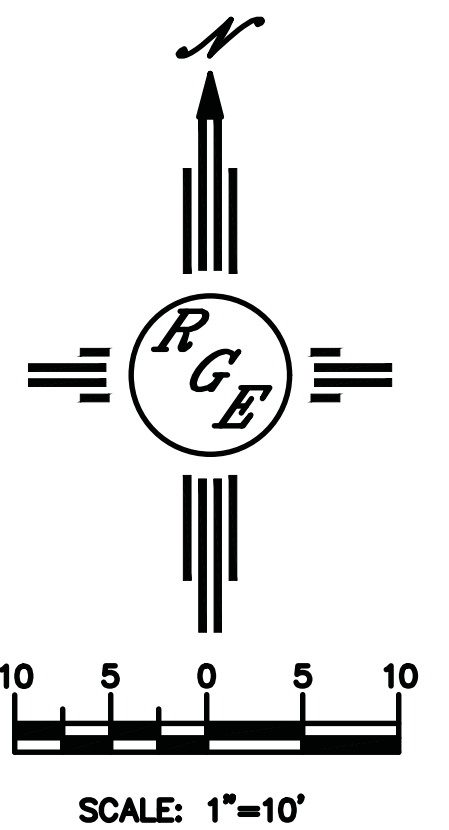
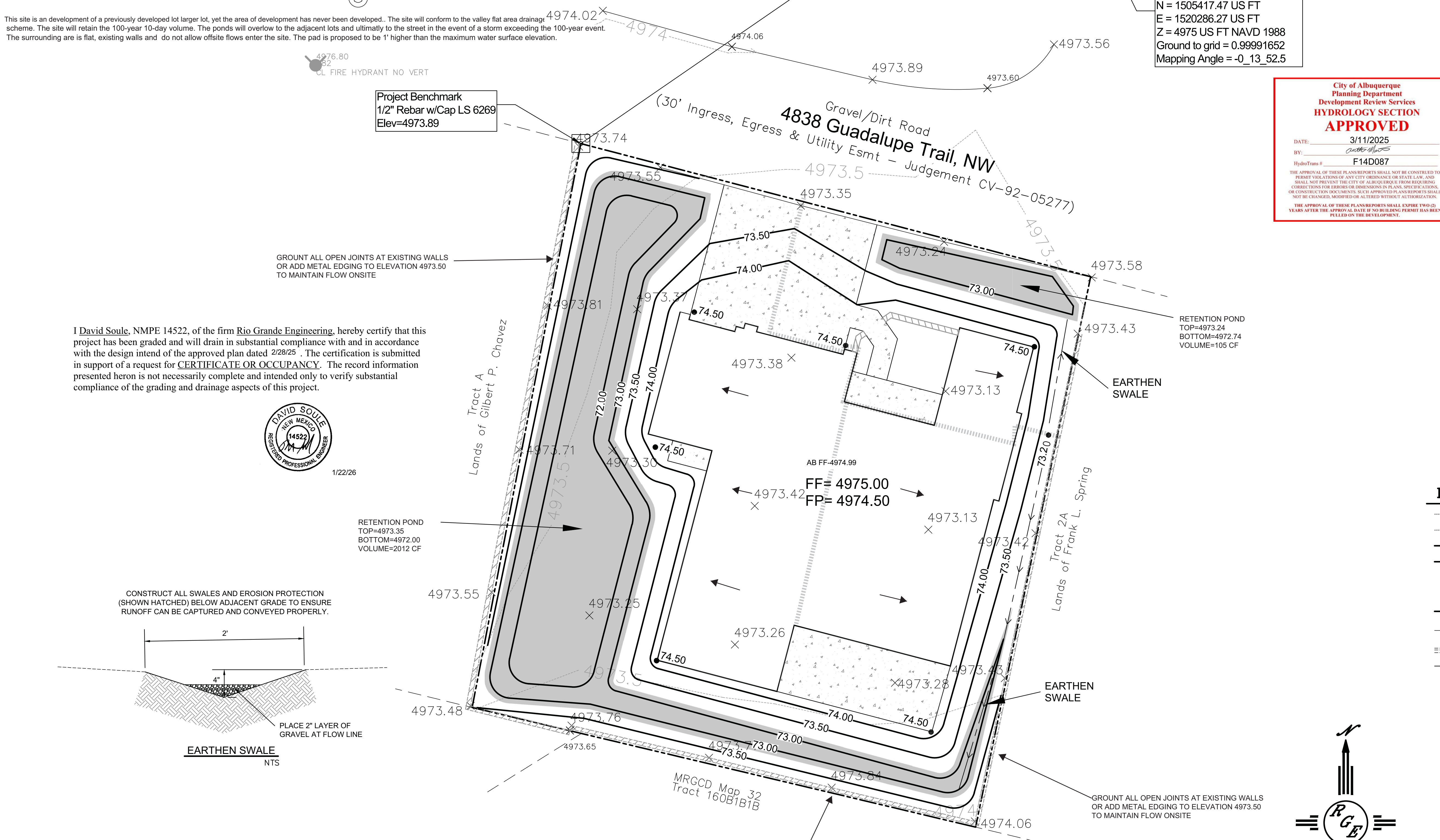

ENGINEER'S SEAL 	LOT 1A LANDS OF FRANK L. SPRING 4838 GUADALUPE TRAIL	DRAWN BY DEM
	GRADING AND DRAINAGE PLAN	DATE 1-18-25
		4838 Guadalupe Tr. dwg
		SHEET # C1
DAVID SOULE P.E. #14522		JOB #