

GENERAL NOTES:

- CROSS SLOPE NOT TO EXCEED 1:48 OR 2%
- RUNNING SLOPE NOT TO EXCEED 1:48 OR 2%

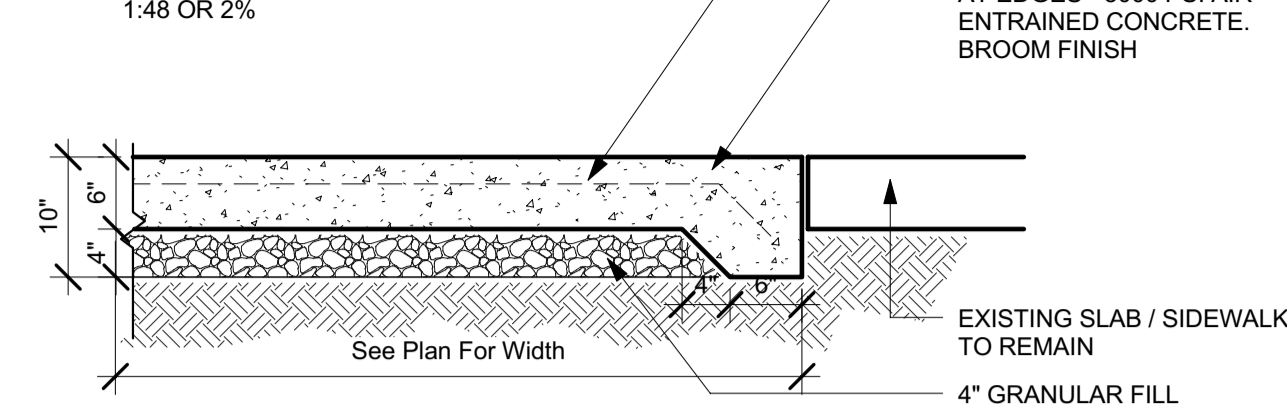

17 Parking Pad Detail
3/4" = 1'-0"

12 Concrete Bumper Detail
1/2" = 1'-0"

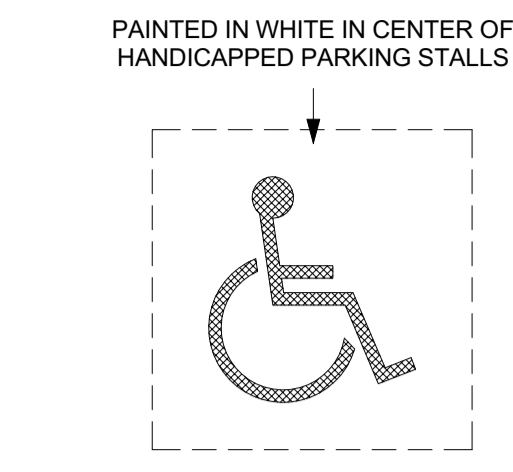
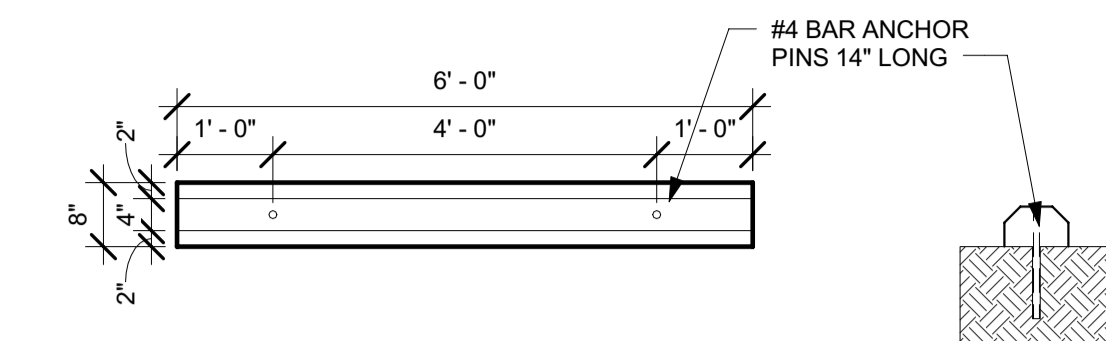

11 Accessible Parking Space Marking
1/4" = 1'-0"

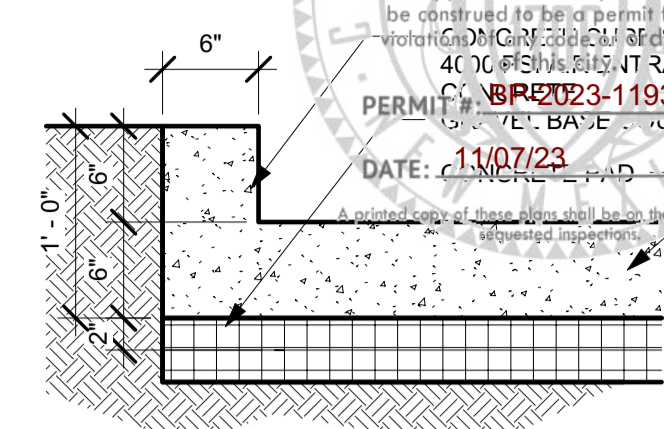

13 Curb Section Detail
1" = 1'-0"



easy as pie

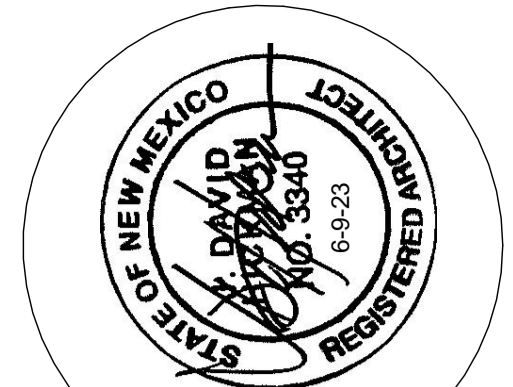

JEEBS & ZUZU, LLC.
Architecture
Construction
Design-Build

5924 ANAHEIM AVENUE NE SUITE A
ALBUQUERQUE, NM 87113
P. 505-797-1318

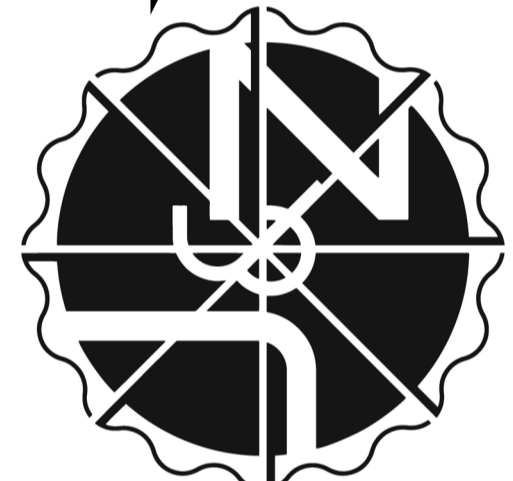

job no: 22-013
drawn: EAM
checked: J&Z
date: June 9, 2023

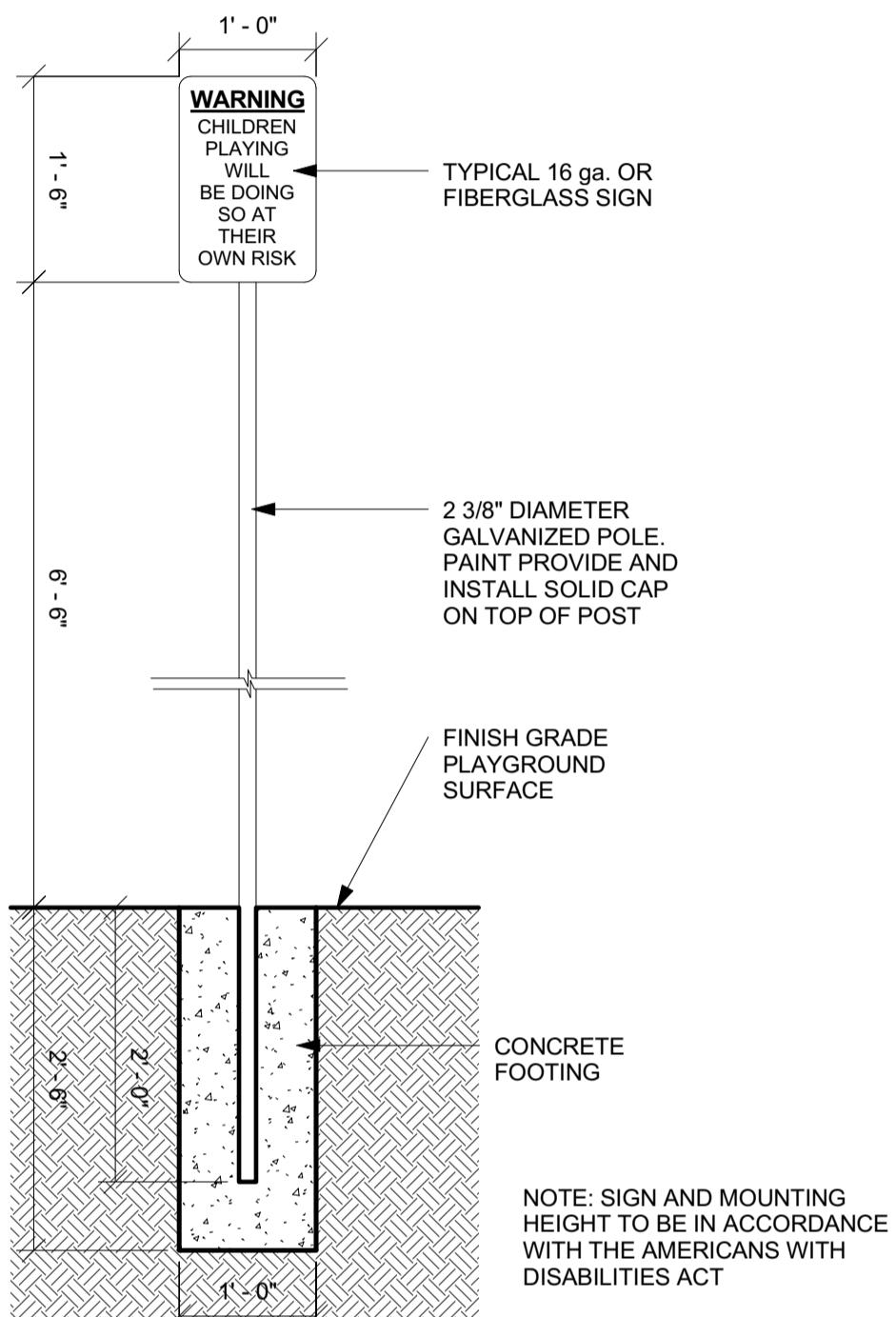

8 Playground Warning Sign
3/4" = 1'-0"

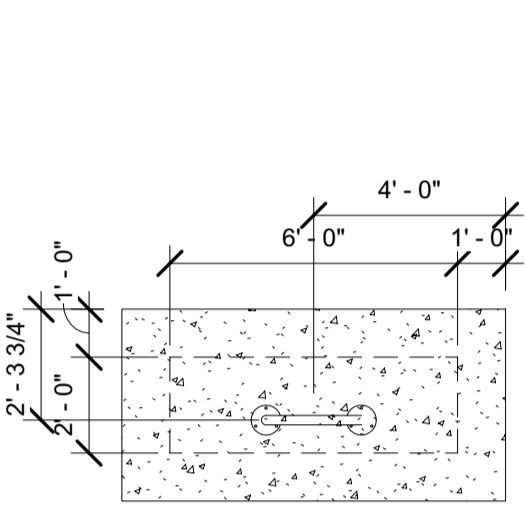

7 Mounted Bike Rack Plan
1/4" = 1'-0"

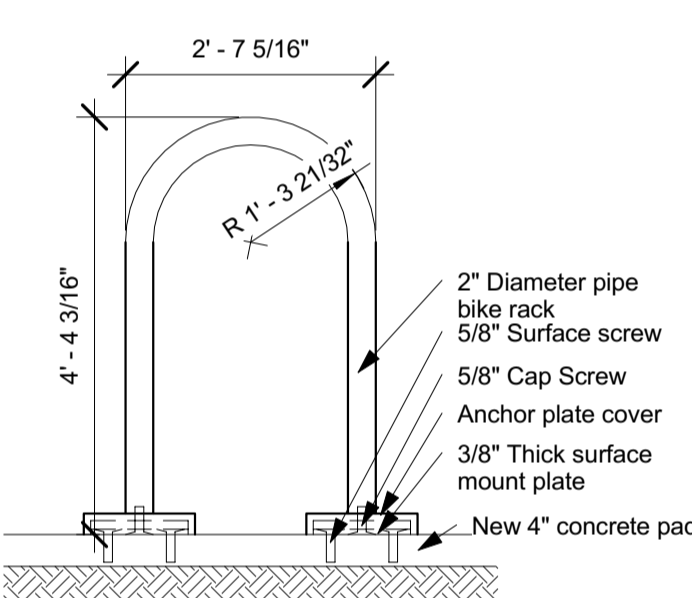

4 Bike Rack Detail
1/2" = 1'-0"

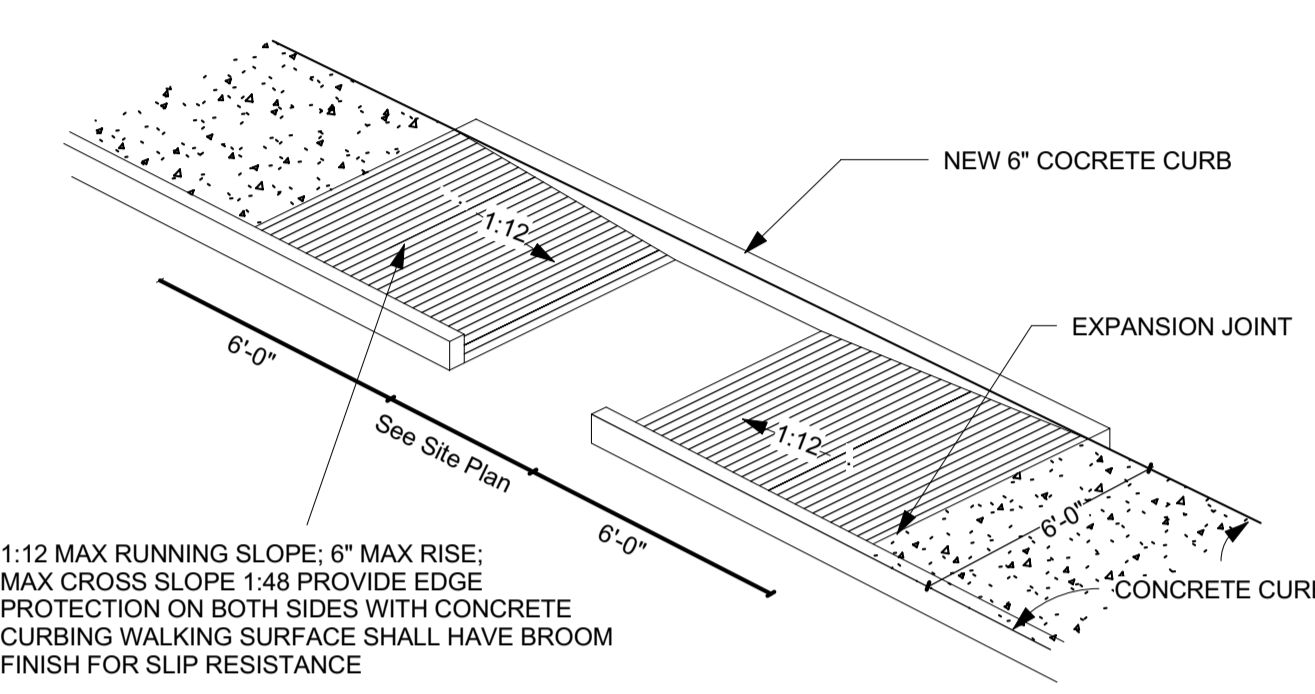

10 Curb Ramp Detail
1/4" = 1'-0"

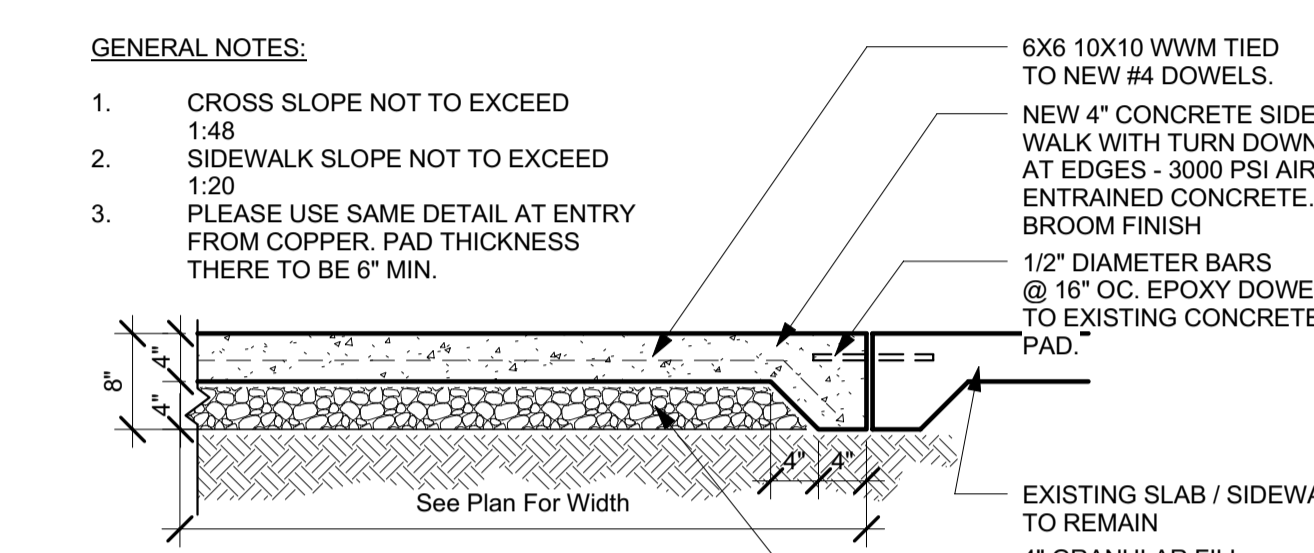

14 Sidewalk Detail
3/4" = 1'-0"

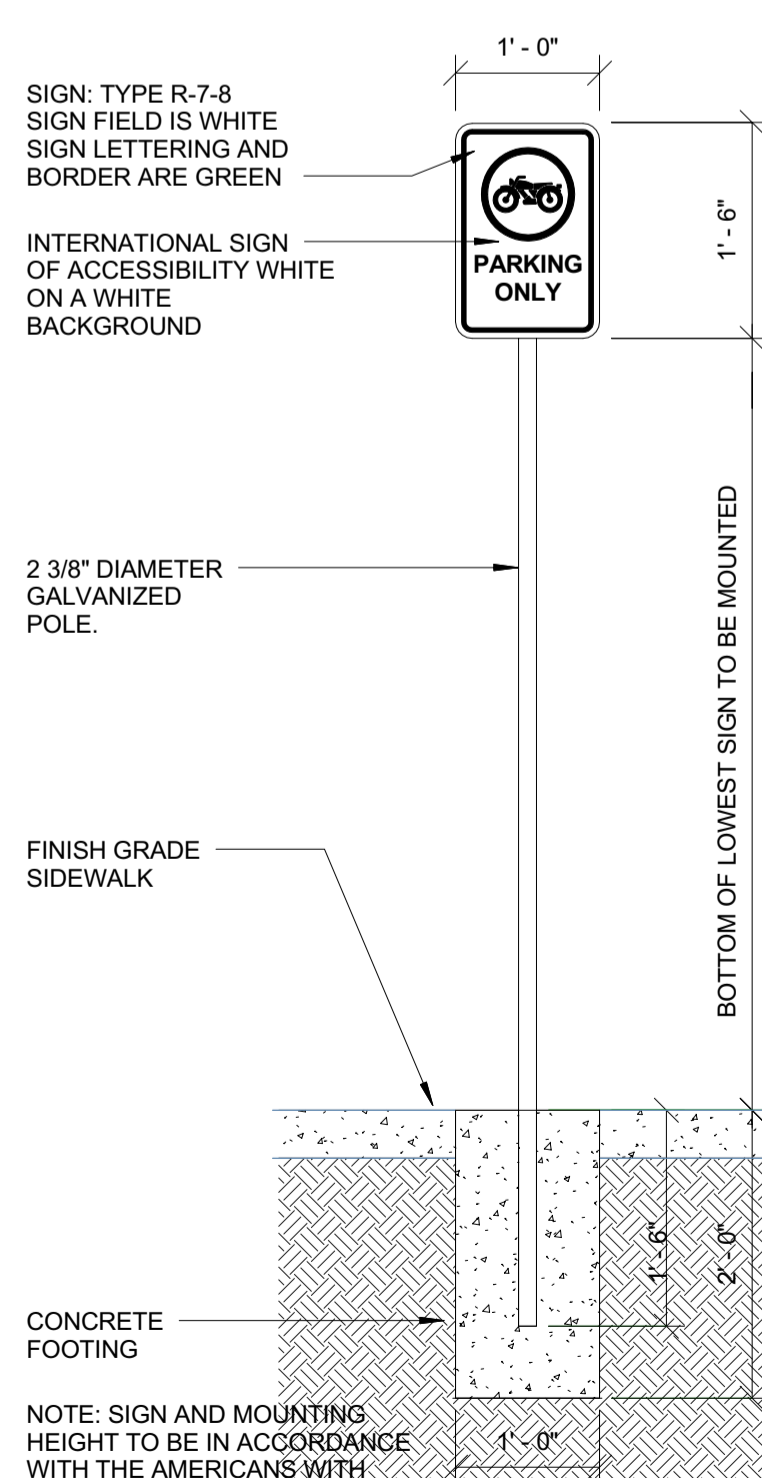

2 Motorcycle Sign
3/4" = 1'-0"

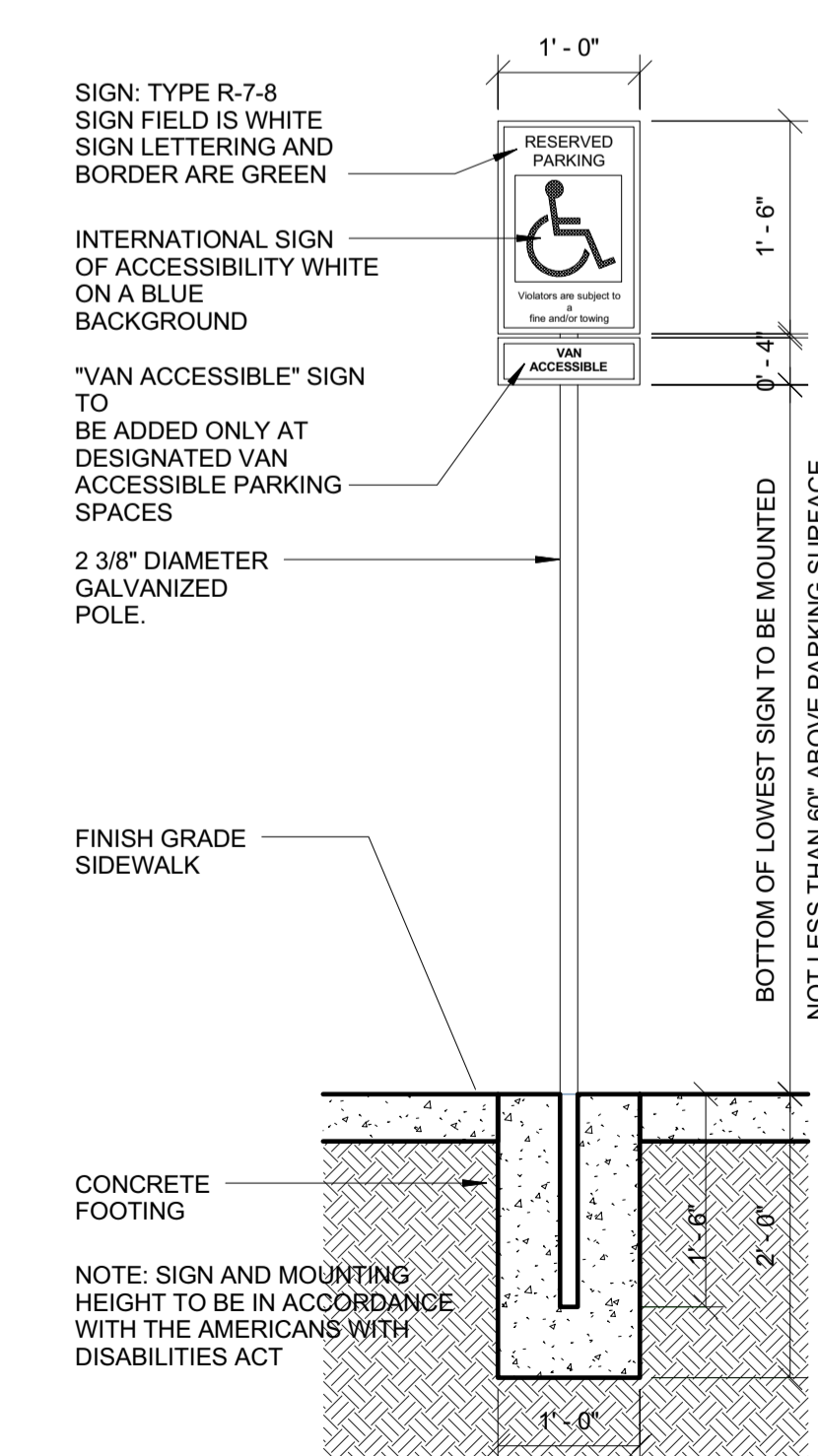

1 ADA Parking Signage
3/4" = 1'-0"

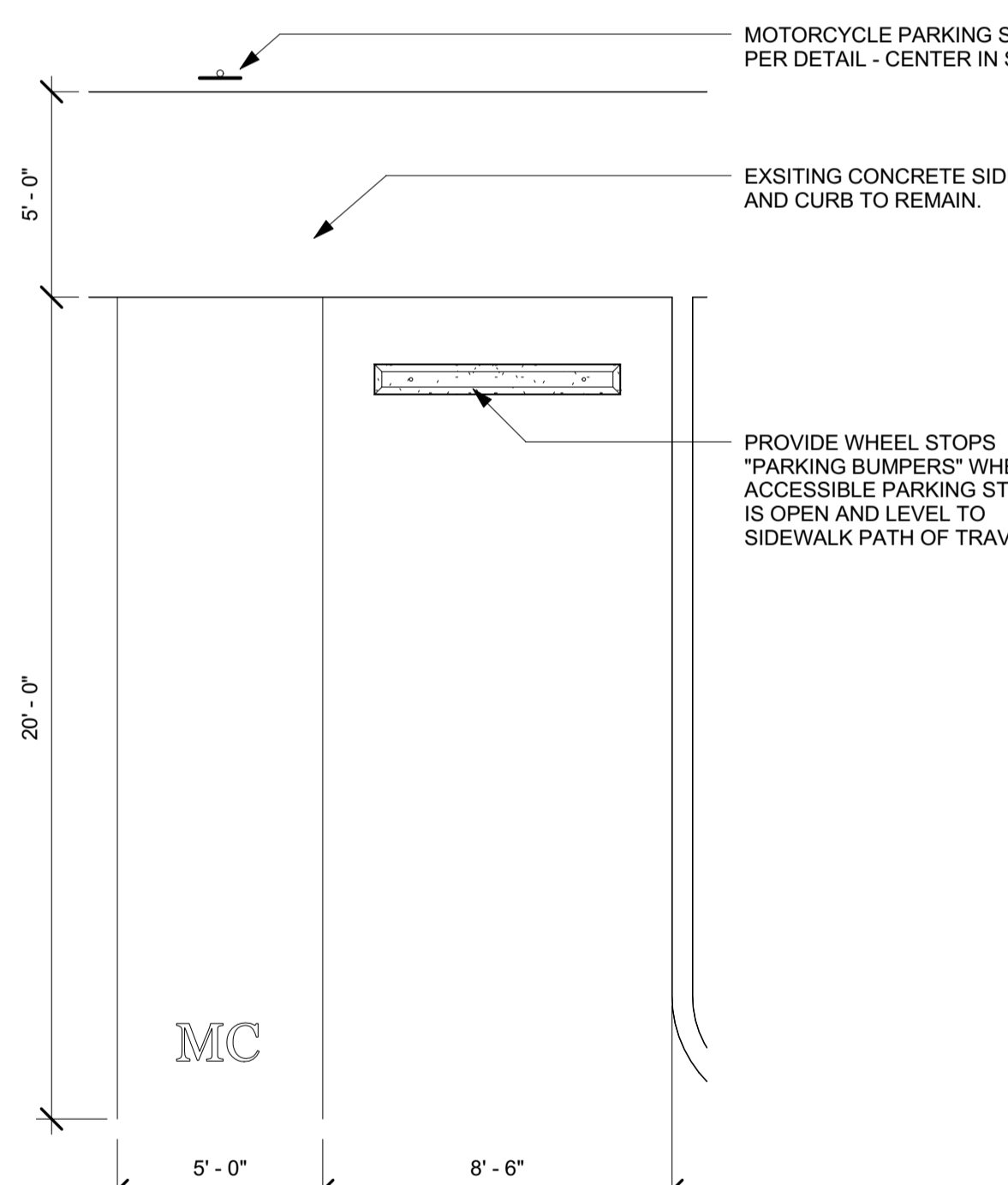

5 Standard and Motorcycle Parking Detail
1/4" = 1'-0"

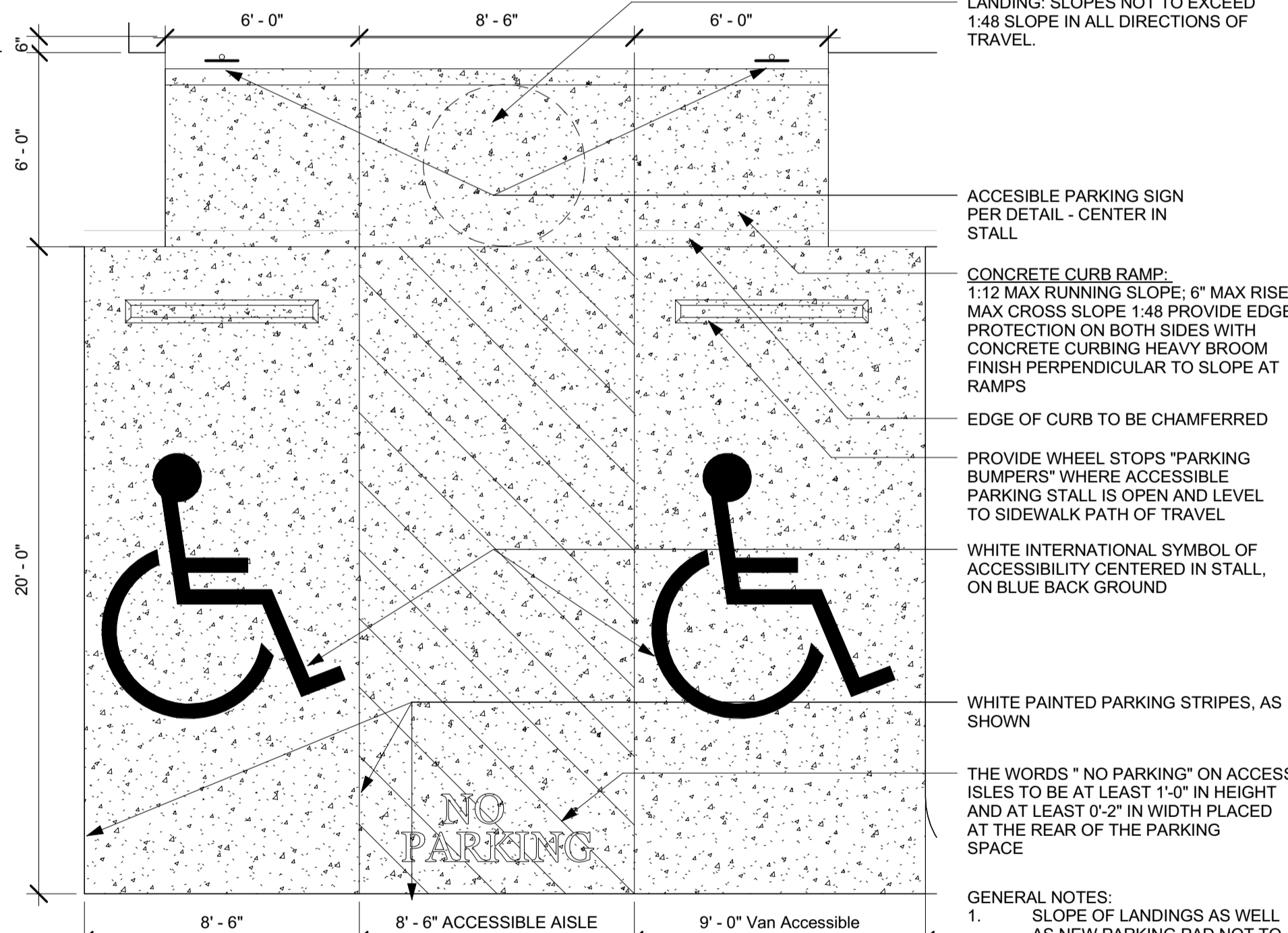

3 ADA Parking Pad Detail
1/4" = 1'-0"

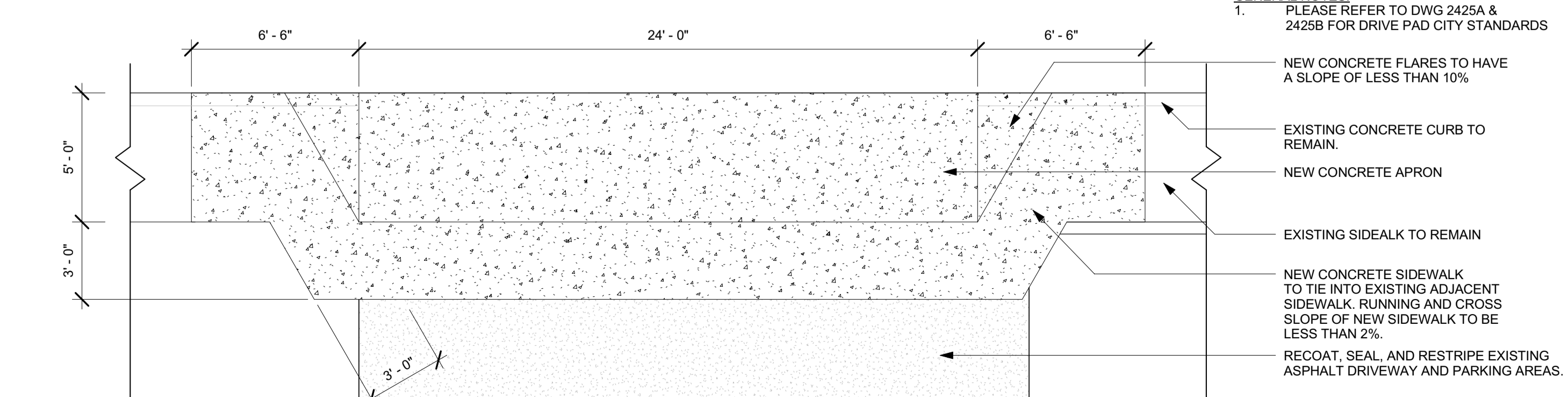

6 New Drive Pad Detail
1/4" = 1'-0"

www.jeebsandzuzu.com

120 La Plata
120 La Plata Rd NW,
Albuquerque, NM 87107

sheet no: AS2.0

SITE DETAIL