

EROSION CONTROL NOTES:

1. CONTRACTOR IS RESPONSIBLE FOR OBTAINING A TOPSOIL DISTURBANCE PERMIT PRIOR TO BEGINNING WORK.
2. CONTRACTOR IS RESPONSIBLE FOR MAINTAINING RUN-OFF ON SITE DURING CONSTRUCTION.
3. CONTRACTOR IS RESPONSIBLE FOR CLEANING ALL SEDIMENT THAT GETS INTO EXISTING RIGHT-OF-WAY.
4. REPAIR OF DAMAGED FACILITIES AND CLEANUP OF SEDIMENT ACCUMULATIONS ON ADJACENT PROPERTIES AND IN PUBLIC FACILITIES IS THE RESPONSIBILITY OF THE CONTRACTOR.
5. ALL EXPOSED EARTH SURFACES MUST BE PROTECTED FROM WIND AND WATER EROSION PRIOR TO FINAL ACCEPTANCE OF ANY PROJECT.

NO. 1208
SECTION
C-1 208

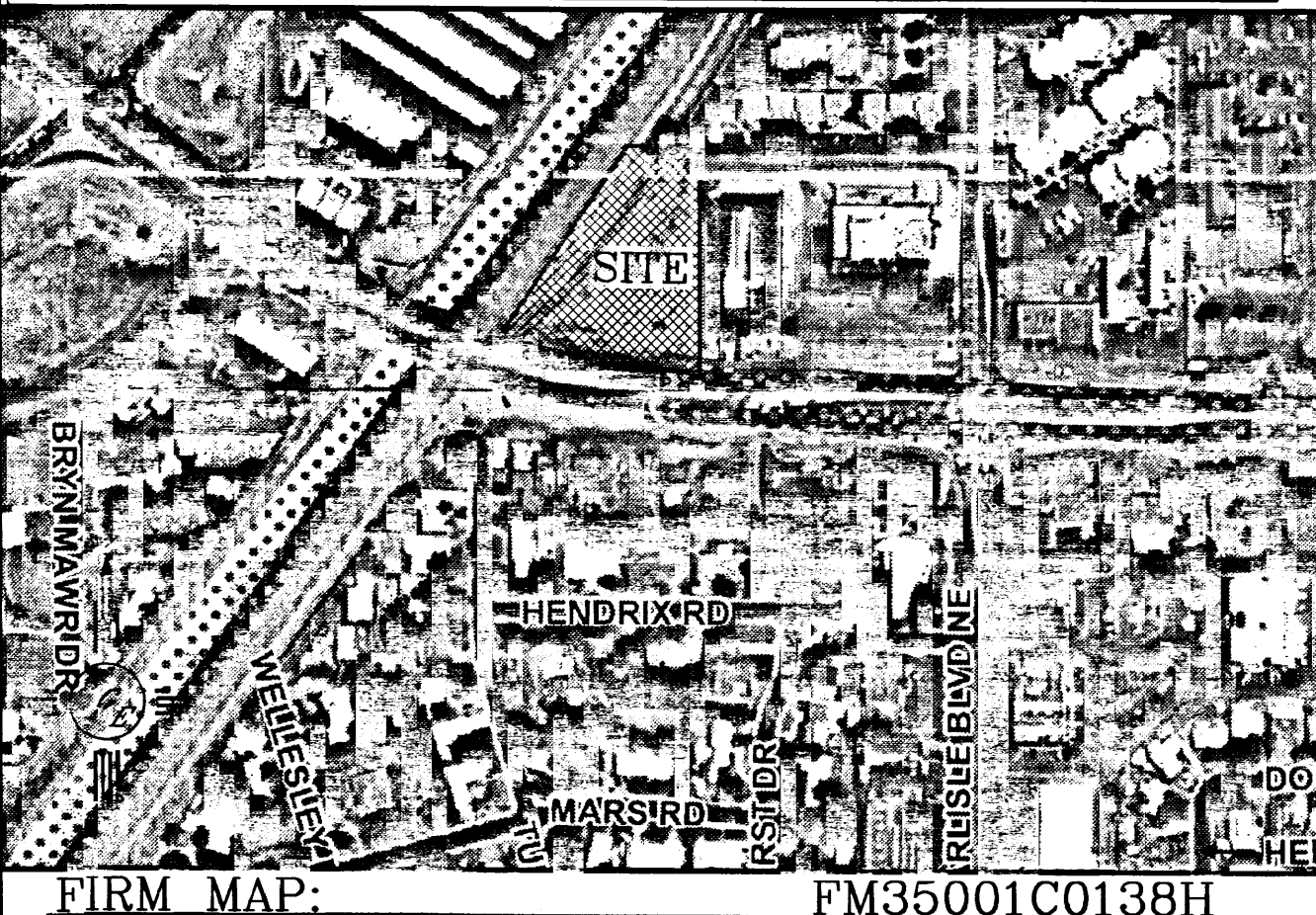
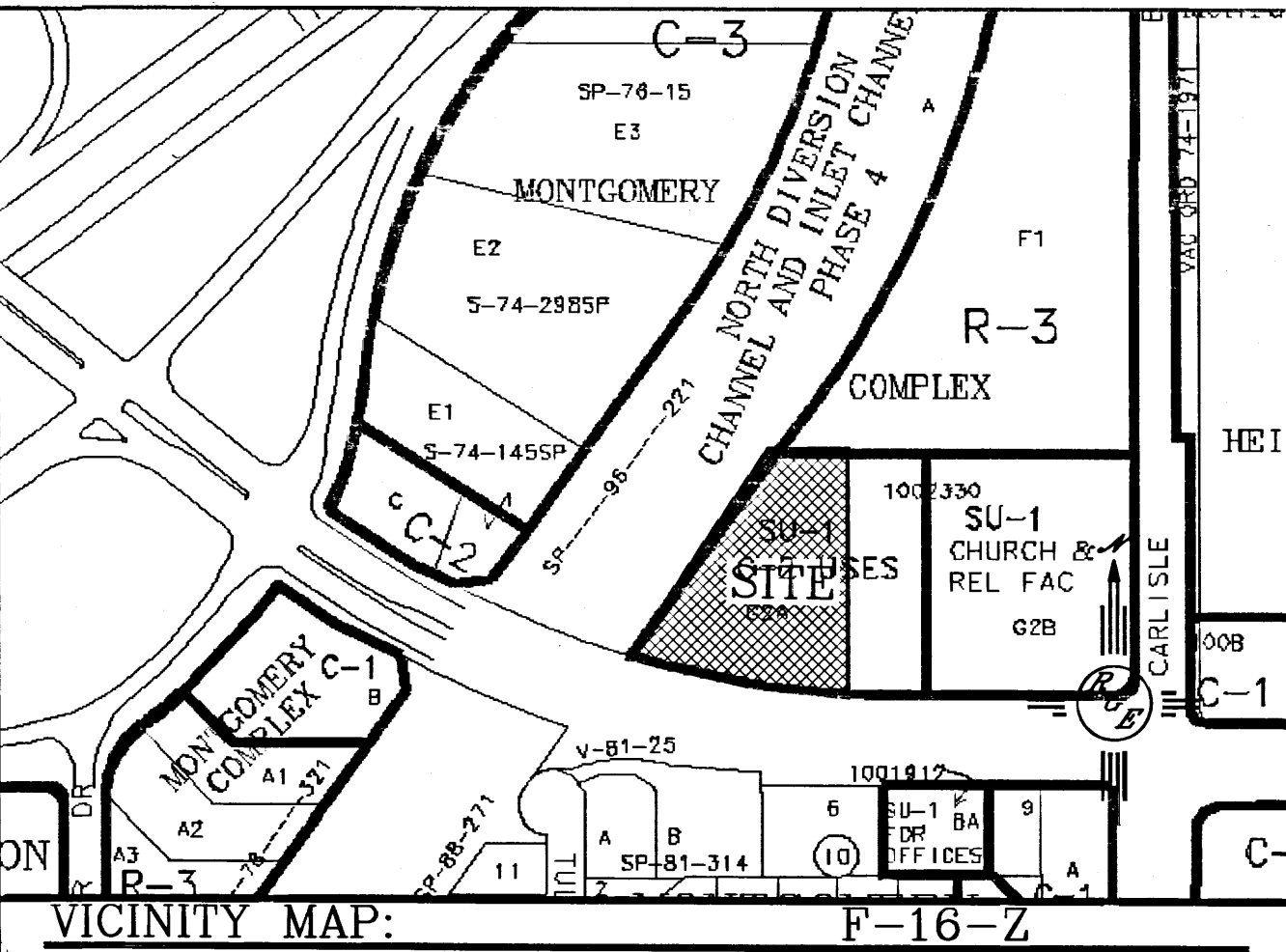
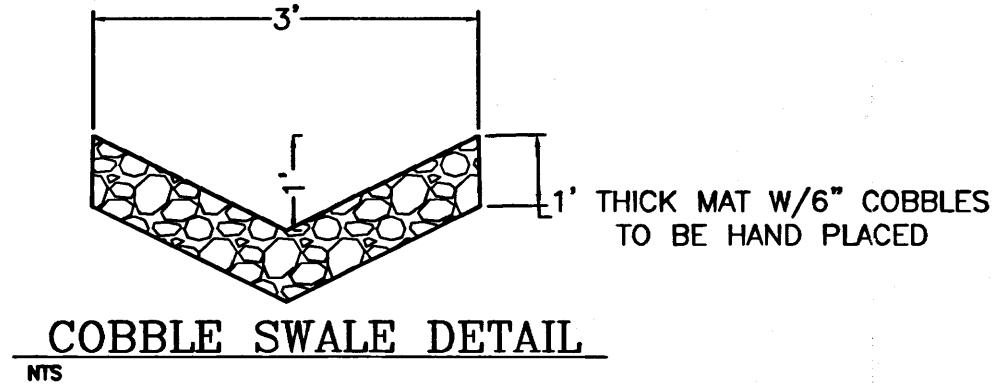

LEGAL DESCRIPTION:
TR. G-2-A-1, MONTGOMERY COMPLEX

NOTES:
1. ALL SPOT ELEVATIONS REPRESENT FLOWLINE ELEVATION UNLESS OTHERWISE NOTED.

LEGEND	
---	EXISTING CONTOUR
---	EXISTING INDEX CONTOUR
---	PROPOSED CONTOUR
---	PROPOSED INDEX CONTOUR
---	3:1 SLOPE TIE MAX.
+	EXISTING SPOT ELEVATION
+	PROPOSED SPOT ELEVATION
---	BOUNDARY
---	PROPOSED LOT LINE
---	RIGHT-OF-WAY
---	PROPOSED CURB AND GUTTER
---	EXISTING CURB
---	PROPOSED SCREEN WALL
---	PROPOSED RETAINING WALL DESIGN BY OTHERS

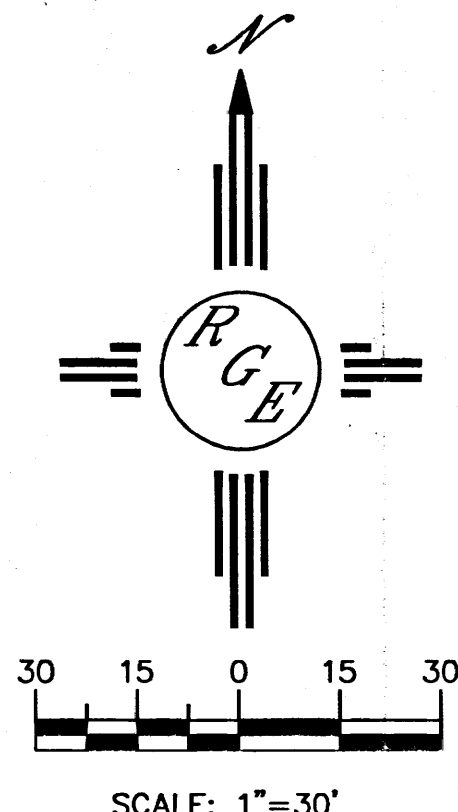
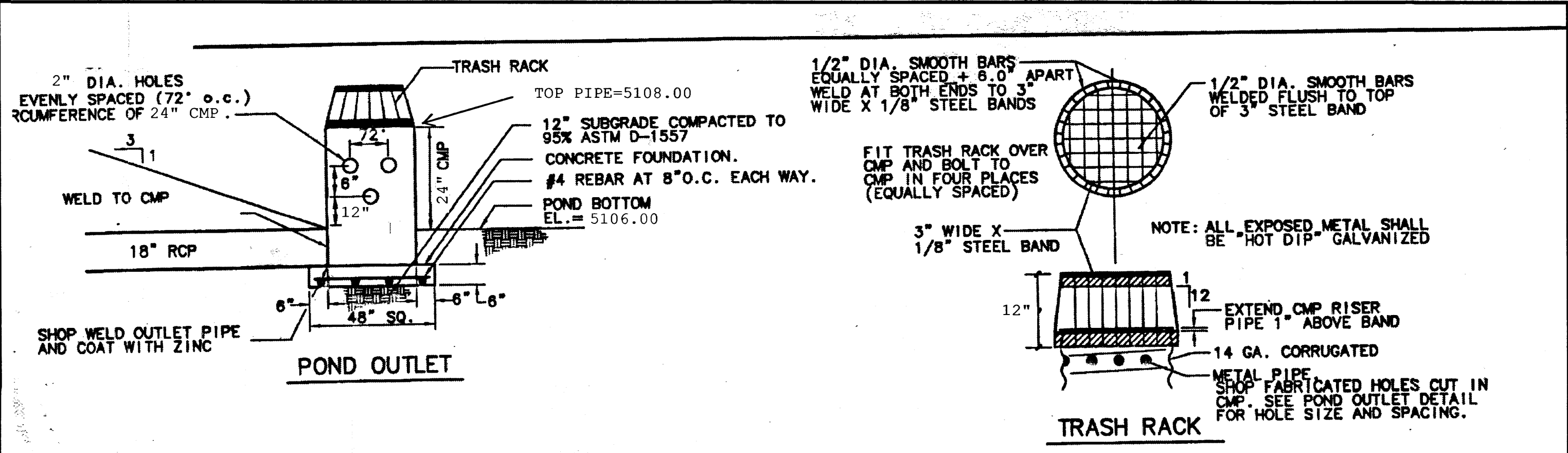
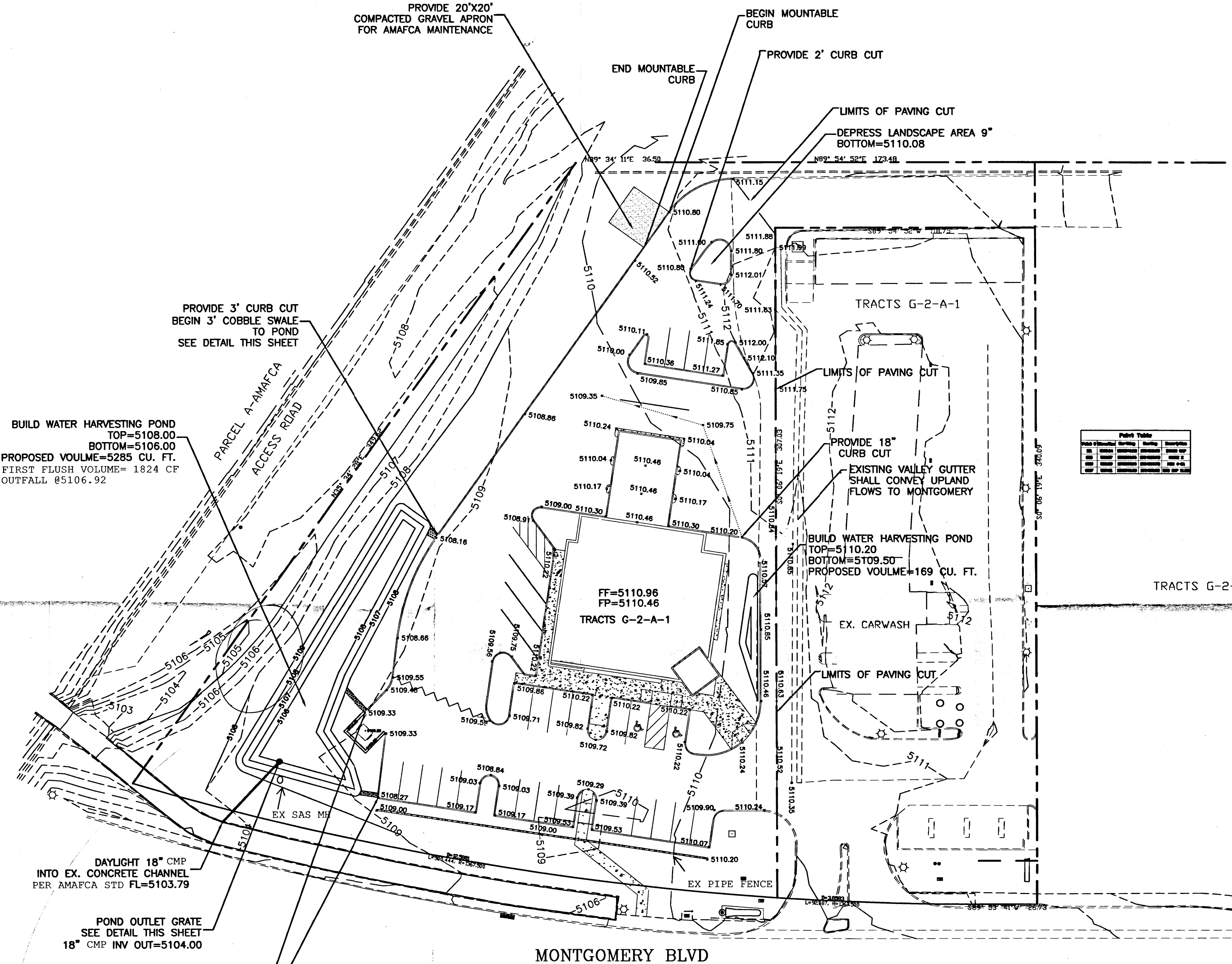

CAUTION:
EXISTING UTILITIES ARE NOT SHOWN. IT SHALL BE THE SOLE RESPONSIBILITY OF THE CONTRACTOR TO CONDUCT ALL NECESSARY FIELD INVESTIGATIONS PRIOR TO ANY EXCAVATION TO DETERMINE THE ACTUAL LOCATION OF UTILITIES & OTHER IMPROVEMENTS.

ENGINEER'S SEAL DAVID SOULE 10-19-16	STATE EMPLOYEE FEDERAL CREDIT UNION GRADING AND DRAINAGE PLAN Rio Grande Engineering 1606 CENTRAL AVENUE SE SUITE 201 ALBUQUERQUE, NM 87106 (505) 872-0999	DRAWN BY WCWJ DATE 10-19-16 21628-LAYOUT-8-28-16 SHEET # 4 JOB # 21628
--	---	--