

NO SQUARE FOOTAGE TO BE ADDED TO THE EXISTING BUILDING. ALL ITEMS ARE EXISTING ON SITE. NO WORK IS TO BE DONE. THE EXISTING CUL-DE-SAC, WILL BE MODIFIED IF NECESSARY TO FIT THE 60' Y FOR THE FIRE TRUCK

KEYED NOTES

1. EXISTING FIRE LANE
2. EXISTING FIRE HYDRANT
3. EXISTING ASPHALT PAVING.
4. EXISTING FDC
5. EXISTING KNOX BOX
6. MECHANICAL EQUIPMENT TO BE REMOVED EXISTING CONCRETE CURB TO BE MODIFIED IF NECESSARY TO FIT THE APARATUS ACCESS ROAD

LIFE SAFETY GENERAL NOTES

- A. PREMISE IDENTIFICATION - SHALL BE MINIMUM 12 INCHES HIGH x 1 INCH WIDE STROKE AND SHALL CONTRAST WITH THEIR BACKGROUND AND SHALL BE VISIBLE FROM THE STREET OR ROAD FRONTING THE PROPERTY
- B. G.C. TO PROVIDE FIRE EXTINGUISHERS 2A-10-BC, 1 PER EACH 3,000 S.F., REF: FLOOR PLANS FOR QUANTITY, LOCATIONS AND TYPE.
- C. ALL PENETRATIONS THROUGH A FIRE RATED WALL ASSEMBLY TO BE FIRESTOPPED WITH THERMAFIBER AS MANUFACTURED BY THERMAFIBER, LLC, WABASH, 46992 OR OTHER APPROVED EQUAL.
- D. ALL EXIT SIGNS AND EMERGENCY LIGHTING SHALL HAVE BATTERY BACK-UP, REF: ELECTRICAL.

FIRE APPARATUS ACCESS ROADS NOTES:

- FIRE APPARATUS ACCESS ROADS SHALL HAVE AN ASPHALT, CONCRETE, OR OTHER APPROVED DRIVING SURFACE CAPABLE OF SUPPORTING THE IMPOSED LOAD OF FIRE APPARATUS WEIGHING AT LEAST 75,000 POUNDS.
- SECURITY GATES SHALL BE PROVIDED WITH KNOX BOXES. ELECTRICAL SECURITY GATES SHALL HAVE KNOX KEY SWITCH
- FIRE APPARATUS ACCESS ROADS SHALL NOT EXCEED 10 PERCENT IN GRADE.

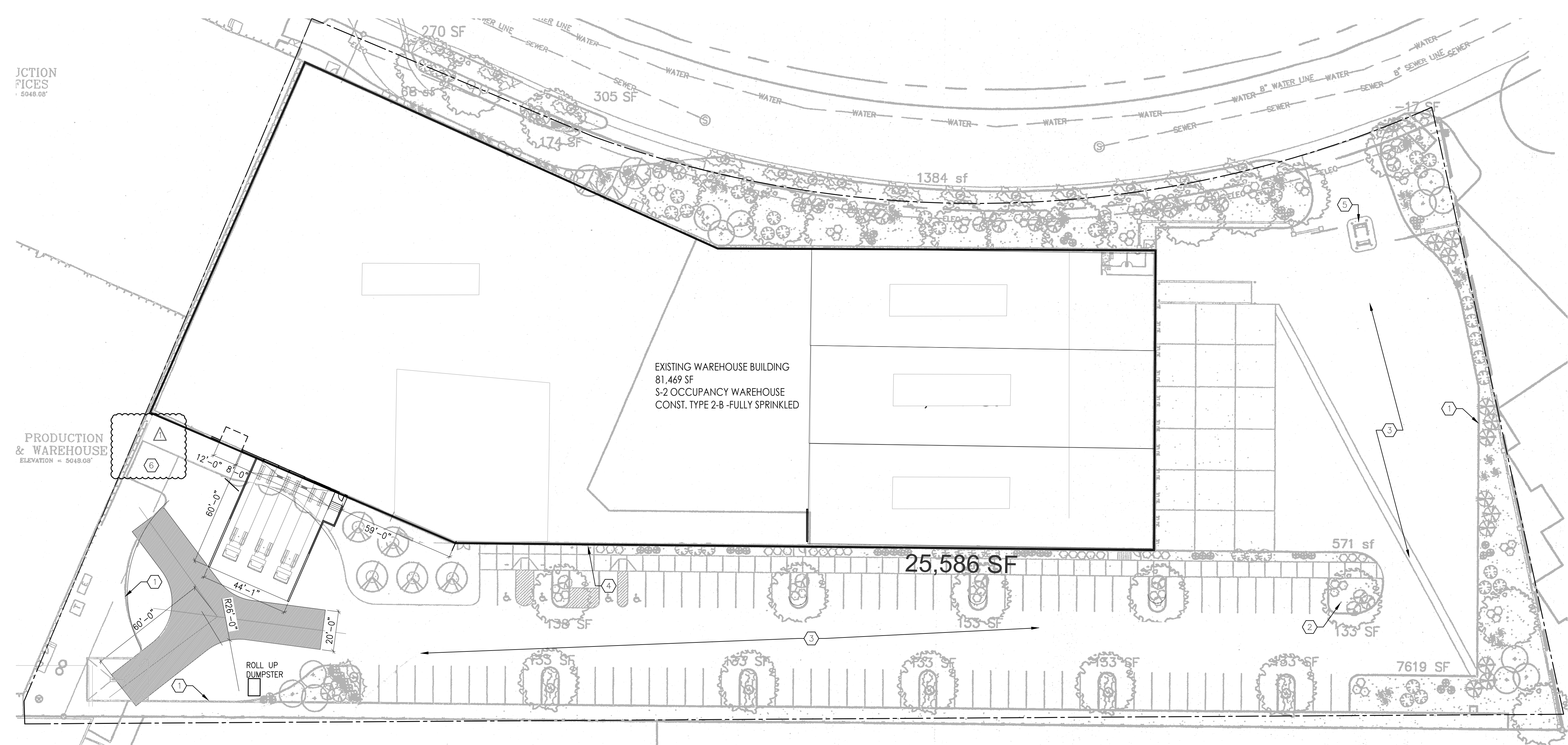

1 FIRE 1 PLAN
1"=30'

BAR SCALE
15' 0' 30' 45'
(IN FEET)

ALBUQUERQUE TORTILLA COMPANY
FIRE - 1
1700 DESERT SURF CIR. NE
ALBUQUERQUE, NM, 87107
PROJECT # 2601

REVISION DATE	3/9/2026
---------------	----------

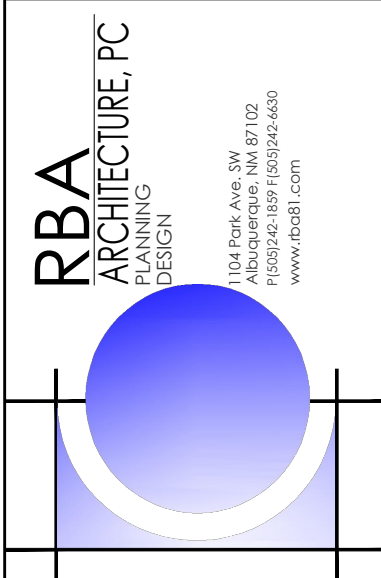
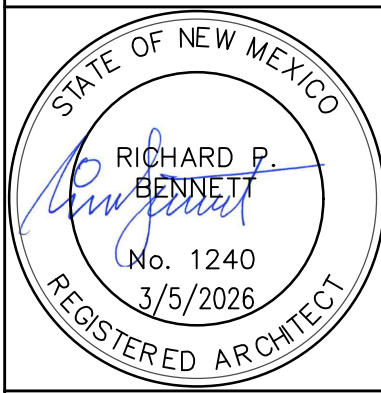

DATE	3/5/2026
------	----------

SHEET NUMBER	F-1
--------------	-----