

CITY OF ALBUQUERQUE

Planning Department
Brennon Williams, Director



Mayor Timothy M. Keller

December 22, 2020

David Soule, P.E.
Rio Grande Engineering
P.O. Box 93924
Albuquerque, NM 87199

**RE: Frito Lay
1550 Mission Dr. NE
Revised Grading and Drainage Plan
Engineer's Stamp Date: 12/07/20
Hydrology File: F16D051**

Dear Mr. Soule:

PO Box 1293

Based upon the information provided in your submittal received 12/07/20, the Revised Grading and Drainage Plan is approved for Building Permit.

Albuquerque

Please attach a copy of this approved plan in the construction sets for Building Permit processing along with a copy of this letter. Prior to approval in support of Permanent Release of Occupancy by Hydrology, Engineer Certification per the DPM checklist will be required.

NM 87103

As a reminder, if the project total area of disturbance (including the staging area and any work within the adjacent Right-of-Way) is 1 acre or more, then an Erosion and Sediment Control (ESC) Plan and Owner's certified Notice of Intent (NOI) is required to be submitted to the Stormwater Quality Engineer (Doug Hughes, PE, jhughes@cabq.gov, 924-3420) 14 days prior to any earth disturbance.

www.cabq.gov

Also, as a reminder, please provide Drainage Covenant for the stormwater quality pond per Article 6-15(C) of the DPM prior to Permanent Release of Occupancy. There is a recording fee (\$25, payable to Bernalillo County). Please contact Charlotte LaBadie (clabadie@cabq.gov, 924-3996). Due to COVID-19, please follow the instructions:

Either email a pdf copy of the executed drainage covenant and the exhibit to clabadie@cabq.gov or either mail or drop off the originals. Please mail the \$25.00 recording fee check made payable to Bernalillo County to:

Planning Dept./DRC
Attn: Charlotte LaBadie
600 2nd St. NW, Ste. 400
ABQ, NM, 87102

CITY OF ALBUQUERQUE

Planning Department
Brennon Williams, Director



Mayor Timothy M. Keller

If you drop off the originals, there is a drop box outside the building labeled DRC. Once approved and recorded, Charlotte will email you a copy.

If you have any questions, please contact me at 924-3995 or rbrissette@cabq.gov.

Sincerely,

Renée C. Brissette

Renée C. Brissette, P.E. CFM
Senior Engineer, Hydrology
Planning Department

PO Box 1293

Albuquerque

NM 87103

www.cabq.gov



City of Albuquerque

Planning Department
Development & Building Services Division

DRAINAGE AND TRANSPORTATION INFORMATION SHEET (REV 6/2018)

Project Title: FRITO LAY **Building Permit #:** _____ **Hydrology File #:** _____
DRB#: _____ **EPC#:** _____ **Work Order#:** _____
Legal Description: TRACT 9A1A RENAISSANCE CENTER
City Address: 1550 MISSION DRIVE NE
Applicant: ROLLING FRITO LAY SALES, LP **Contact:** _____
Address: _____
Phone#: _____ **Fax#:** _____ **E-mail:** _____
Other Contact: RIO GRANDE ENGINEERING **Contact:** DAVID SOULE
Address: PO BOX 93924 ALB NM 87199
Phone#: 505.321.9099 **Fax#:** 505.872.0999 **E-mail:** david@riograndeengineering.com
TYPE OF DEVELOPMENT: _____ PLAT _____ RESIDENCE _____ DRB SITE ☒ ADMIN SITE

Check all that Apply:

DEPARTMENT:

☒ HYDROLOGY/ DRAINAGE
_____ TRAFFIC/ TRANSPORTATION

TYPE OF SUBMITTAL:

_____ ENGINEER/ARCHITECT CERTIFICATION
_____ PAD CERTIFICATION
_____ CONCEPTUAL G & D PLAN
☒ GRADING PLAN
_____ DRAINAGE REPORT
_____ DRAINAGE MASTER PLAN
_____ FLOODPLAIN DEVELOPMENT PERMIT APPLIC
_____ ELEVATION CERTIFICATE
_____ CLOMR/LOMR
_____ TRAFFIC CIRCULATION LAYOUT (TCL)
_____ TRAFFIC IMPACT STUDY (TIS)
_____ STREET LIGHT LAYOUT
_____ OTHER (SPECIFY) _____
_____ PRE-DESIGN MEETING?

TYPE OF APPROVAL/ACCEPTANCE SOUGHT:

☒ BUILDING PERMIT APPROVAL
_____ CERTIFICATE OF OCCUPANCY
_____ PRELIMINARY PLAT APPROVAL
_____ SITE PLAN FOR SUB'D APPROVAL
_____ SITE PLAN FOR BLDG. PERMIT APPROVAL
_____ FINAL PLAT APPROVAL
_____ SIA/ RELEASE OF FINANCIAL GUARANTEE
_____ FOUNDATION PERMIT APPROVAL
_____ GRADING PERMIT APPROVAL
_____ SO-19 APPROVAL
_____ PAVING PERMIT APPROVAL
_____ GRADING/ PAD CERTIFICATION
_____ WORK ORDER APPROVAL
_____ CLOMR/LOMR
_____ FLOODPLAIN DEVELOPMENT PERMIT
_____ OTHER (SPECIFY) _____

IS THIS A RESUBMITTAL?: ☒ Yes _____ No

REVISED PLAN TO INCLUDE 1200 SF ADDITION TO ADDITION

DATE SUBMITTED: _____ **By:** _____

COA STAFF:

ELECTRONIC SUBMITTAL RECEIVED: _____

FEE PAID: _____

THIS SITE WAS DESIGNED FOR FULLY DEVELOPED CONDITIONS. THE INITIAL CONSTRUCTION DID NOT PAVE ALL THE AREAS IDENTIFIED WITHIN THE APPROVED GRADING PLAN (F15-D51) THE DRAINAGE INFRASTRUCTURE WAS CONSTRUCTED AND THE PROPOSED ADDITIONAL BUILDING AND REPLACING EXISTING PAVEMENT THAT CONFORMS TO THE DEVELOPED CONDITION ASSUMPTIONS OF THE APPROVED PLAN DUE TO THE LAYOUT OF THE SITE AND EXISTING INFRASTRUCTURE, A FIRST FLUSH POND IS CONSTRUCTED

1. CONTRACTOR IS RESPONSIBLE FOR OBTAINING A TOPSOIL DISTURBANCE PERMIT PRIOR TO BEGINNING WORK.
2. CONTRACTOR IS RESPONSIBLE FOR MAINTAINING RUN-OFF ON SITE DURING CONSTRUCTION.
3. CONTRACTOR IS RESPONSIBLE FOR CLEANING ALL SEDIMENT THAT GETS INTO EXISTING RIGHT-OF-WAY.
4. REPAIR OF DAMAGED FACILITIES AND CLEANUP OF SEDIMENT ACCUMULATIONS ON ADJACENT PROPERTIES AND IN PUBLIC FACILITIES IS THE RESPONSIBILITY OF THE CONTRACTOR.
5. ALL EXPOSED EARTH SURFACES MUST BE PROTECTED FROM WIND AND WATER EROSION PRIOR TO FINAL ACCEPTANCE OF ANY PROJECT.

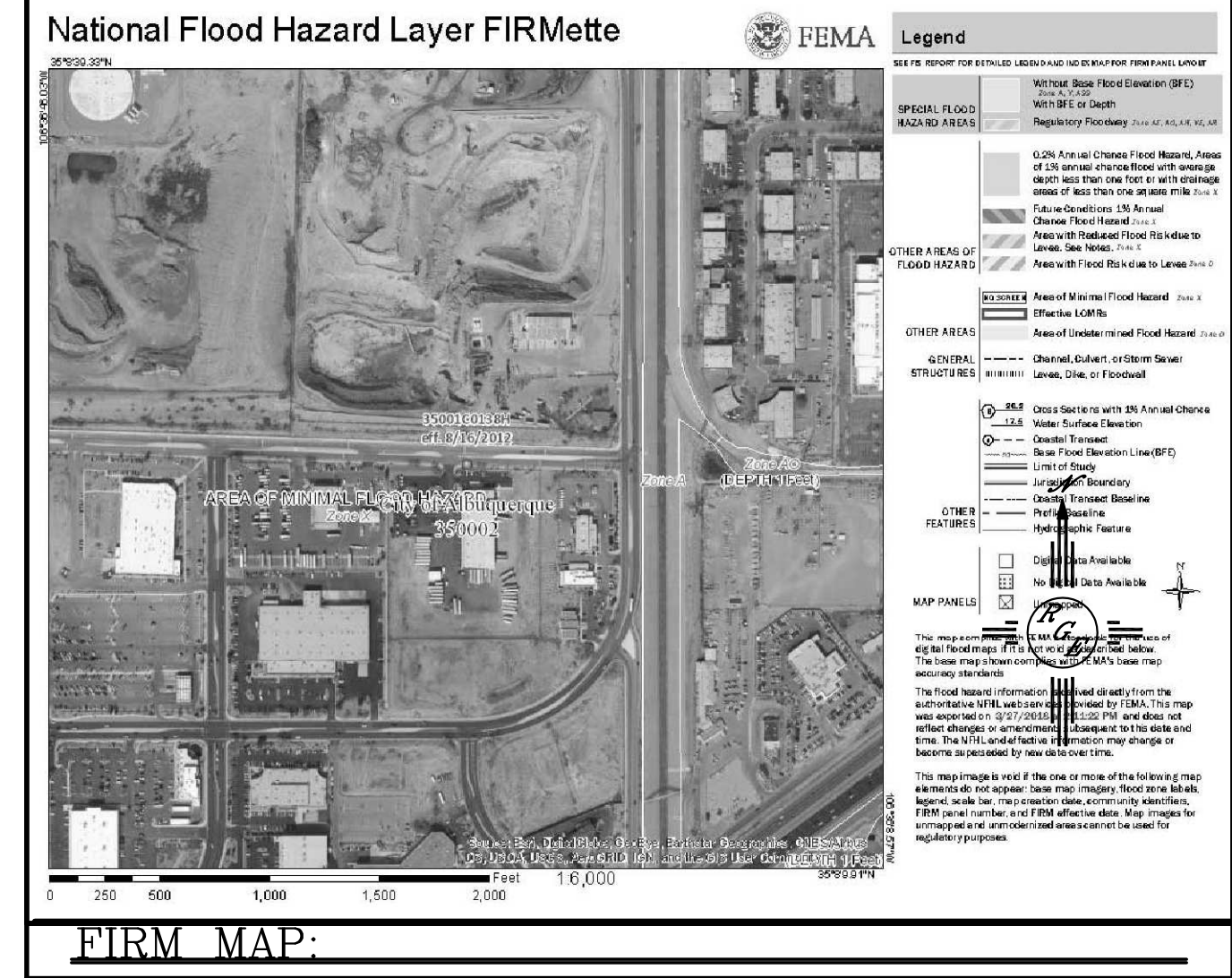

Tract 9-A-1-A, Renaissance Center

1. ALL SPOT ELEVATIONS REPRESENT FLOWLINE ELEVATION UNLESS OTHERWISE NOTED.

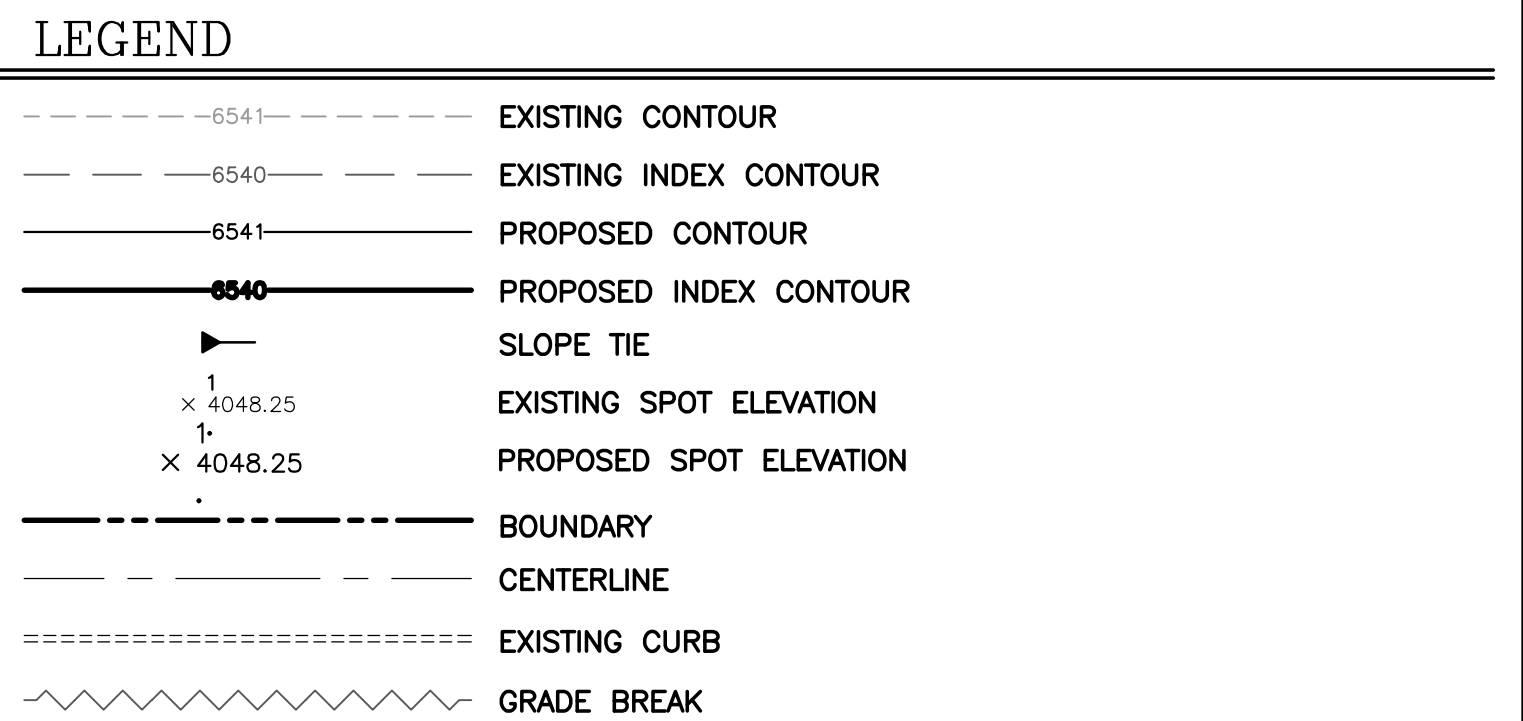

CAUTION:
EXISTING UTILITIES ARE NOT SHOWN.
IT SHALL BE THE SOLE RESPONSIBILITY
OF THE CONTRACTOR TO CONDUCT ALL
NECESSARY FIELD INVESTIGATIONS PRIOR
TO ANY EXCAVATION TO DETERMINE THE
ACTUAL LOCATION OF UTILITIES & OTHER
IMPROVEMENTS.

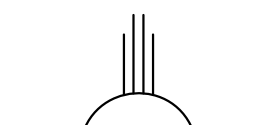
ENGINEER'S SEAL <div style="text-align: center;">  </div>	FRITO LAY	DRAWN BY WCUWJ
		DATE 6-15-20
		2102045-LAYOUT-6-15-20
<div style="border: 1px solid red; padding: 2px; display: inline-block;"> 12/7/20 6/16/20 </div>		SHEET # —
DAVID SOULE P.E. #14522	<div style="text-align: center;"> <i>Rio Grande Engineering</i> 1606 CENTRAL AVENUE SUITE 201 ALBUQUERQUE, NM 87106 (505) 872-0999 </div>	JOB # 210245

