

NOTE:  
THE CLOUDED AREA AND ALL WORK WITHIN THE I-25 FRONTAGE ROAD RIGHT-OF-WAY IS TO BE PERMITTED SEPARATELY THROUGH THE NMDOT.

CAUTION - NOTICE TO CONTRACTOR

THE CONTRACTOR IS SPECIFICALLY CAUTIONED THAT THE LOCATION AND/OR ELEVATION OF EXISTING UTILITIES AS SHOWN ON THESE PLANS IS BASED ON RECORDS OF THE VARIOUS UTILITY COMPANIES AND, WHERE POSSIBLE, MEASUREMENTS TAKEN IN THE FIELD. THE INFORMATION IS NOT TO BE RELIED ON AS BEING EXACT OR COMPLETE. THE CONTRACTOR MUST CALL THE APPROPRIATE UTILITY COMPANY AT LEAST 48 HOURS BEFORE ANY EXCAVATION TO REQUEST EXACT FIELD LOCATION OF UTILITIES. IT SHALL BE THE RESPONSIBILITY OF THE CONTRACTOR TO RELOCATE ALL EXISTING UTILITIES WHICH CONFLICT WITH THE PROPOSED IMPROVEMENTS SHOWN ON THE PLANS.

- LEGEND**
- FLOW ARROW
  - 27.8 PROPOSED TOP OF GRADE/PVMT ELEVATIONS
  - FL27.8 PROPOSED FLOW LINE/GUTTER ELEVATIONS
  - TC27.8 PROPOSED TOP OF CURB ELEVATIONS
  - TS27.8 PROPOSED TOP OF SIDEWALK ELEVATION
  - FGH83.40 FINISHED GRADE AT TOP OF WALL
  - FGL83.40 FINISHED GRADE AT BOTTOM OF WALL
  - 515 EXISTING CONTOUR
  - 515 PROPOSED CONTOUR
  - EXISTING STORM DRAIN

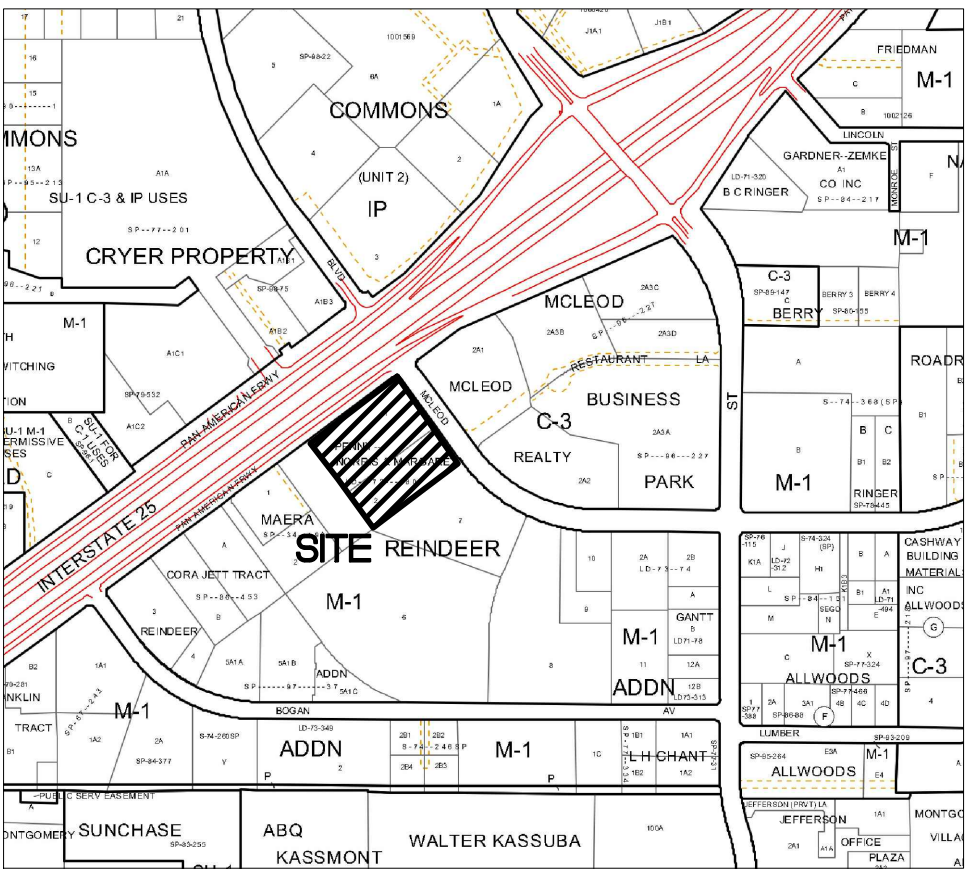

VICINITY MAP - Zone Map F-17-2

Legal Description: Lots Numbered One (1) and Two (2) of the Norris and Margaret Penny Addition

BENCHMARK:

ACS MONUMENT '125-18', NAD 1983, X=1535672.415, Y=1505666.336, Z=5128.34 (NAVD 1988), GROUND TO GRID = 0.999671141

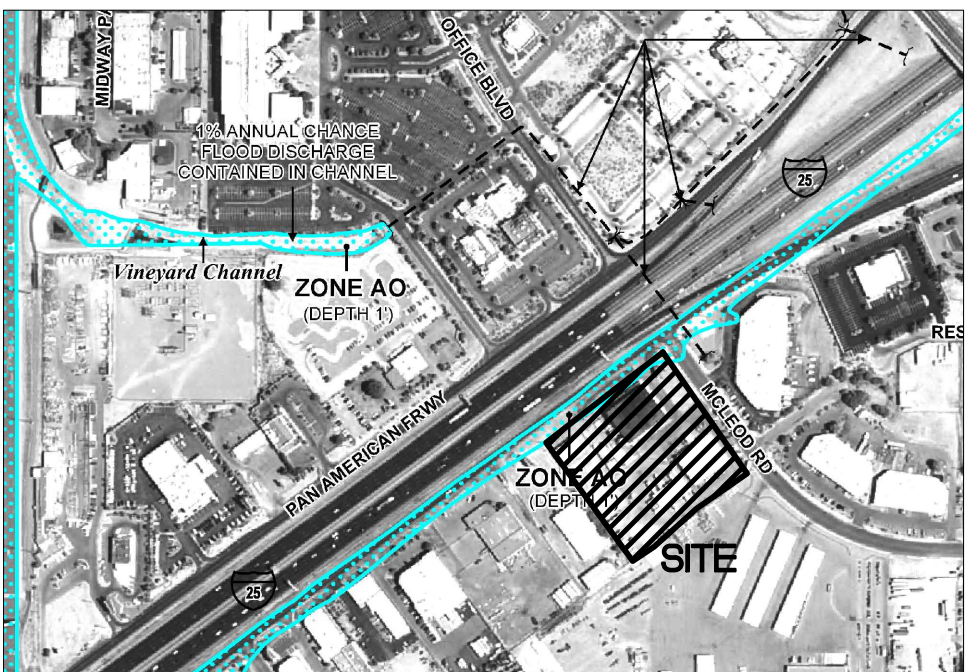

FIRM MAP 35001C0138H

Per FIRM Map 35001C0138H, dated August 16, 2012, the site is not located in the Floodplain and determined to be outside the 0.2% chance Annual Floodplain.

GRADING NOTES

- EXCEPT AS PROVIDED HEREIN, GRADING SHALL BE PERFORMED AT THE ELEVATIONS AND IN ACCORDANCE WITH THE DETAILS SHOWN ON THIS PLAN.
- THE COST FOR REQUIRED CONSTRUCTION DUST AND EROSION CONTROL MEASURES SHALL BE INCIDENTAL TO THE PROJECT COST.
- ALL WORK RELATIVE TO FOUNDATION CONSTRUCTION, SITE PREPARATION, AND PAVEMENT INSTALLATION AS SHOWN ON THIS PLAN, SHALL BE CONSTRUCTED IN ACCORDANCE WITH THE "GEOTECHNICAL INVESTIGATION," AS PROVIDED BY THE ARCHITECT OR OWNER. ALL OTHER WORK SHALL, UNLESS OTHERWISE STATED OR PROVIDED FOR HEREON, BE CONSTRUCTED IN ACCORDANCE WITH THE PROJECT, (FIRST PRIORITY) SPECIFICATIONS, AND/OR THE CITY OF ALBUQUERQUE (COA) STANDARD SPECIFICATIONS FOR PUBLIC WORKS (SECOND PRIORITY).
- EARTH SLOPES SHALL NOT EXCEED 3 HORIZONTAL TO 1 VERTICAL UNLESS SHOWN OTHERWISE.
- IT IS THE INTENT OF THESE PLANS THAT THIS CONTRACTOR SHALL NOT PERFORM ANY WORK OUTSIDE OF THE PROPERTY BOUNDARIES EXCEPT AS REQUIRED BY THIS PLAN.
- THE CONTRACTOR IS TO ENSURE THAT NO SOIL ERODES FROM THE SITE ONTO ADJACENT PROPERTY OR PUBLIC RIGHT-OF-WAY. THIS SHOULD BE ACHIEVED BY CONSTRUCTING TEMPORARY BERMS OR SILT FENCE AT THE PROPERTY LINES AND WETTING THE SOIL TO PROTECT IT FROM WIND EROSION.
- A DISPOSAL SITE FOR ANY & ALL EXCESS EXCAVATION MATERIAL, AND UNSUITABLE MATERIAL AND/OR A BORROW SITE, CONTAINING ACCEPTABLE FILL MATERIAL SHALL BE OBTAINED BY THE CONTRACTOR IN COMPLIANCE WITH APPLICABLE ENVIRONMENTAL REGULATIONS AND APPROVED BY THE OBSERVER. ALL COSTS INCURRED IN OBTAINING A DISPOSAL OR BORROW SITE AND Haul TO OR FROM SHALL BE CONSIDERED INCIDENTAL TO THE PROJECT AND NO SEPARATE MEASUREMENT OR PAYMENT SHALL BE MADE.
- PAVING AND ROADWAY GRADES SHALL BE +/- 0.05' FROM PLAN ELEVATIONS. PAD ELEVATION SHALL BE +/- 0.05' FROM BUILDING PLAN ELEVATION.
- ALL PROPOSED CONTOURS AND SPOT ELEVATIONS REFLECT TOP OF PAVEMENT ELEVATIONS IN THE PARKING AREA AND MUST BE ADJUSTED FOR PAVEMENT, MEDIANS, AND ISLANDS.
- VERIFY ALL ELEVATIONS SHOWN ON PLAN FROM BASIS OF ELEVATION CONTROL STATION (IF APPLICABLE) PRIOR TO BEGINNING CONSTRUCTION.
- THE CONTRACTOR SHALL PROVIDE THE SWPPP DOCUMENT (IF NECESSARY) AND SHALL ABIDE BY ALL LOCAL, STATE, AND FEDERAL LAWS, RULES AND REGULATIONS WHICH APPLY TO THE CONSTRUCTION OF THESE IMPROVEMENTS, INCLUDING EPA REQUIREMENTS WITH RESPECT TO STORM WATER DISCHARGE.

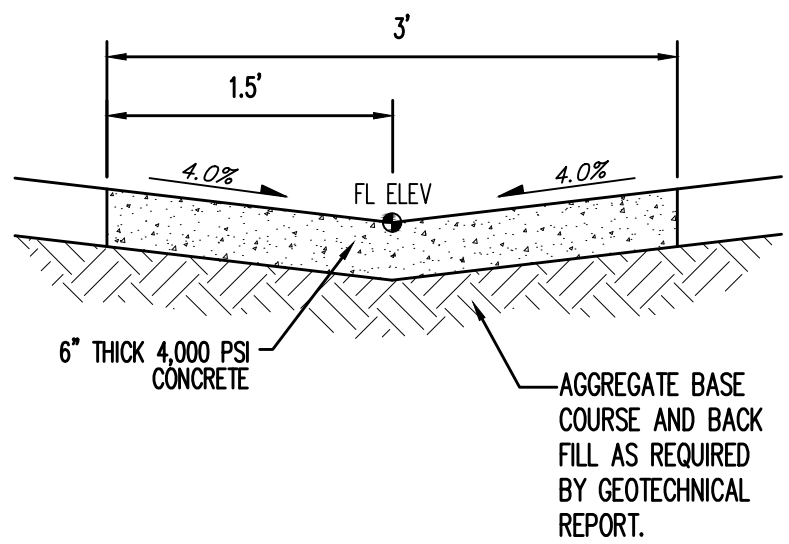

Valley Gutter Detail  
NTS

**Wooten Engineering**  
1005 21st St SE, Suite 13  
Rio Rancho, N.M. 87124  
Phone: (505) 980-3560

REV	DATE	BY	REVISION
1			
2			
3			
4			
5			

**MODULUS ARCHITECTS**  
100 SUN AVENUE N.E., Ste 305  
ALBUQUERQUE, NEW MEXICO 87109  
PHONE (505) 338-1499 FAX (505) 338-1498

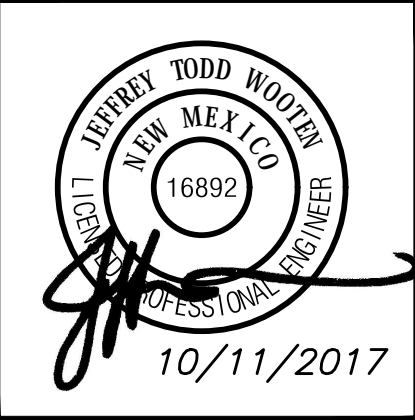

PROJECT TITLE	4936 PAN AMERICAN FRWY NE	DRAWN BY:	OLIVIA WOOTEN
	MCLEOD AND P25	JOB NO.	2017018
	ALBUQUERQUE, NEW MEXICO 87120	PROJECT MANAGER	JEFF WOOTEN
		SHEET TITLE	Grading Plan

DATE	10/11/2017	SHEET	C1.1
SCALE	AS NOTED	OF	2