

Appendix 1

Photograph Log



UNITED STATES ENVIRONMENTAL PROTECTION AGENCY

Photograph Log

Photo No. 1

Location: Tru by Hilton		
City: Albuquerque	County/Parish: Bernalillo	State: New Mexico

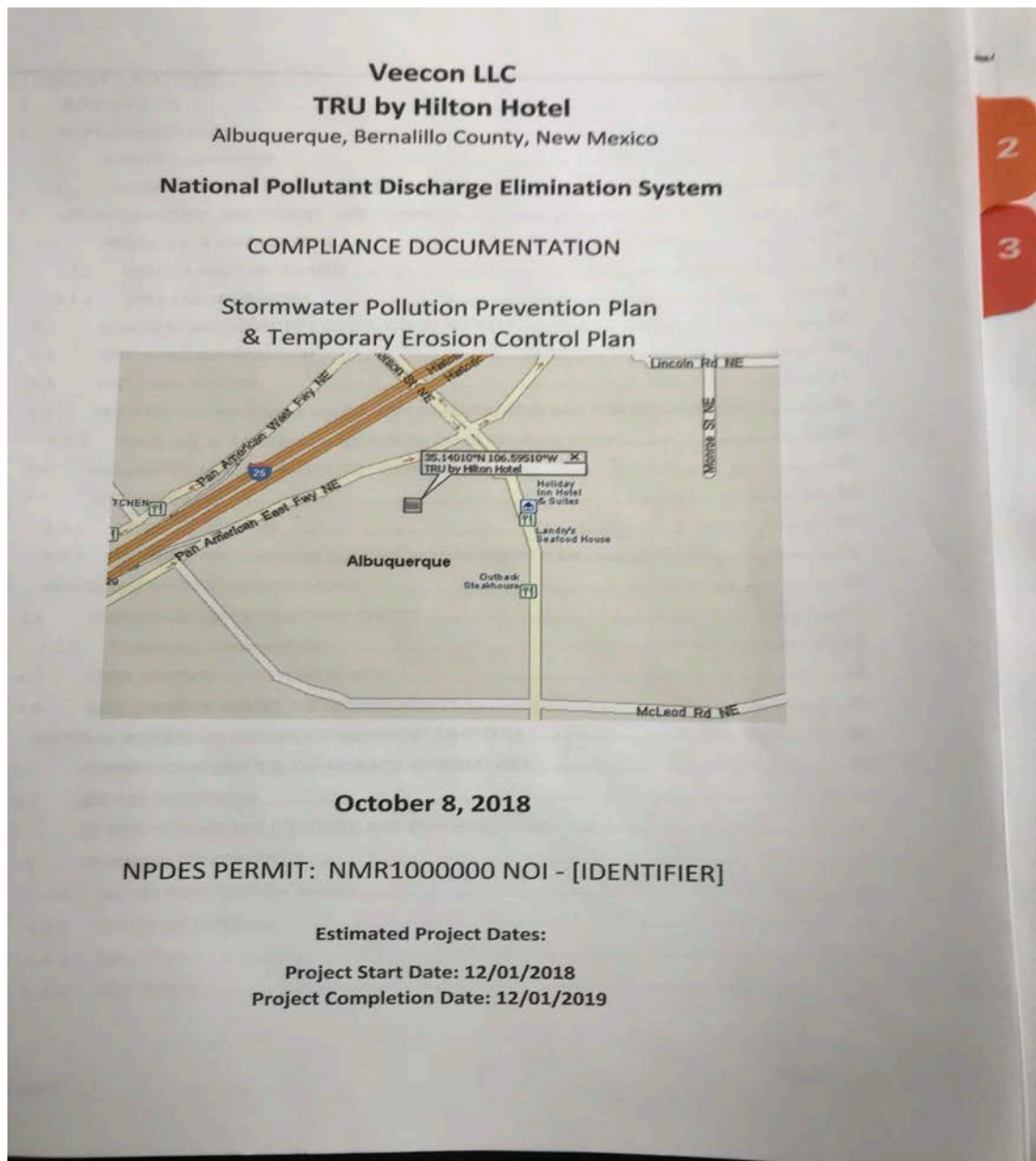

Picture of on-site SWPPP coversheet. January 29, 2020 10:37 AM (IMG_0151}). Photographed by D. Esparza.



UNITED STATES ENVIRONMENTAL PROTECTION AGENCY

Photograph Log

Photo No. 2

Location: Tru by Hilton		
City: Albuquerque	County/Parish: Bernalillo	State: New Mexico

Storm Water Pollution Prevention Plan

I certify, under penalty of law, this document and all attachments were prepared under my direction and supervision in accordance with a system designed to assure that qualified personnel properly gathered and evaluated the information contained therein. Based on my inquiry of the person or persons who manage the system, or those persons directly responsible for gathering the information, the information contained is, to the best of my knowledge and belief, true, accurate and complete. I have no personal knowledge that the information submitted is other than true, accurate, and complete. I am aware that there are significant penalties for submitting false information, including the possibility of fine and imprisonment for knowing violations.

SITE OPERATOR – EXECUTION OF DAILY ACTIVITIES (e.g. Contractors)

Veecon LLC

Site Operator: [Signature] Date: 12/27/18

By: Sam Patel, President

SITE OPERATOR – PLAN CONTROL AND DIRECTION (e.g. Agencies, Engineers, Owners)

Hanuman Corporation

Owner: [Signature] Date: 12/27/18

By: Sam Patel, President

Disclaimer

The decisions of operational control and implementation of BMP'S by the Operator(s) of the project, TRU by Hilton Hotel and components of the construction are the responsibility of the listed operators. INSPECTIONS PLUS is not liable for the operational decisions of the Operator(s) or the failure of the same to follow the recommendations outlined in the SWPPP documentation. The operator(s) agree to hold INSPECTIONS PLUS harmless for any potential violations the Operator(s) may receive for violations from regulatory agencies such as federal governments, city governments, the State, or EPA. INSPECTIONS PLUS offers to answer inquiries on the preparation and recommendations made therein including the defense of such recommendations or preparations to any regulatory agencies.

By accepting the SWPPP, the operator(s) accept the disclaimer and its conditions.

Picture of the on-site SWPPP signature page. January 29, 2020 10:37 AM (IMG_0152). Photographed by D. Esparza.



UNITED STATES ENVIRONMENTAL PROTECTION AGENCY

Photograph Log

Photo No. 3

Location: Tru by Hilton		
City: Albuquerque	County/Parish: Bernalillo	State: New Mexico

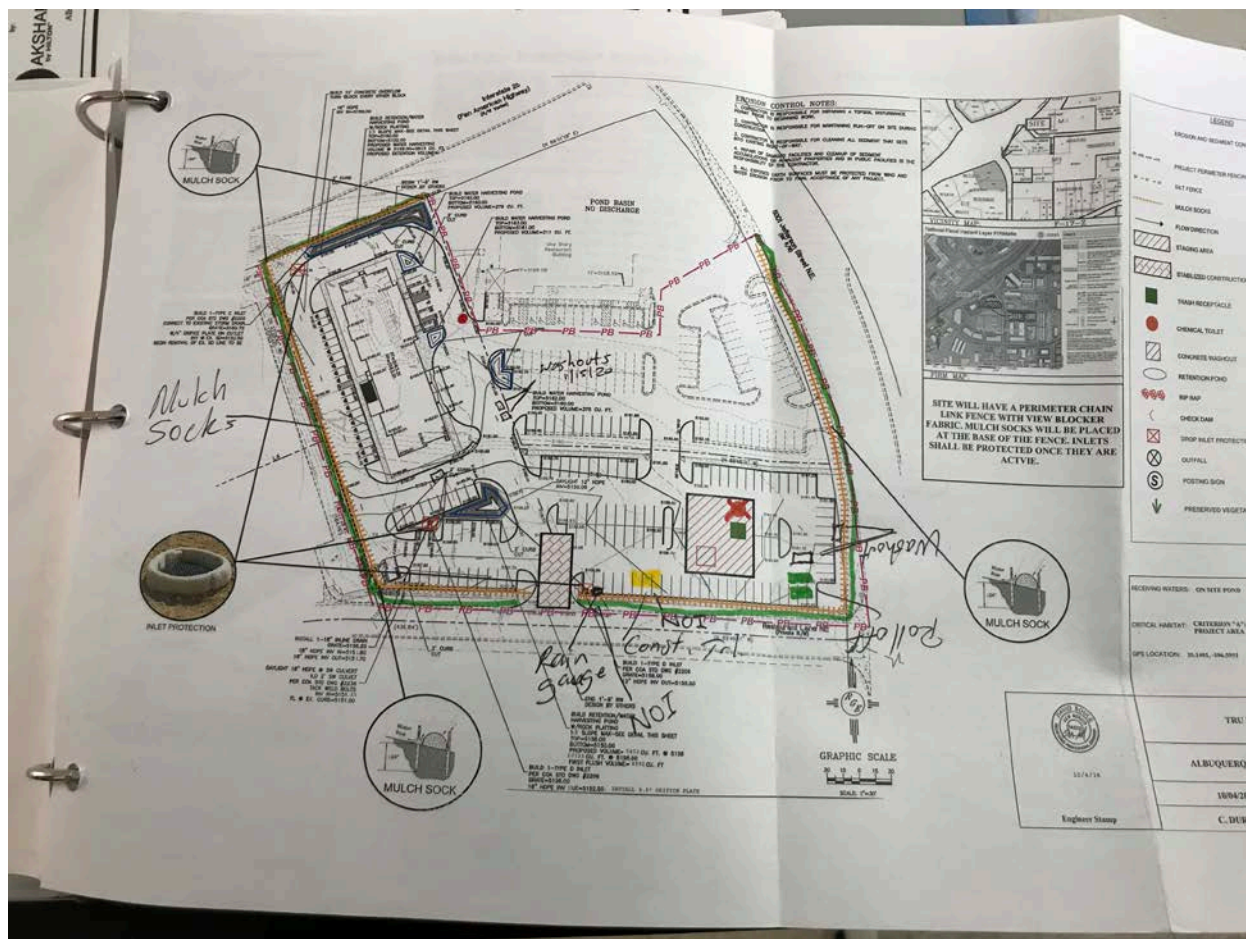

Picture of the on-site "as built" site plan sheet indicating locations of BMP structures and SWPPP ancillary appurtenances. January 29, 2020 10:38 AM (IMG_0153). Photographed by D. Esparza.



UNITED STATES ENVIRONMENTAL PROTECTION AGENCY

Photograph Log

Photo No. 4

Location: Tru by Hilton		
City: Albuquerque	County/Parish: Bernalillo	State: New Mexico



Picture of the drop drain located at the approximate northeast corner of the site entrance and lighting stanchion. January 29, 2020 12:49 PM (DSCN 1690). Photographed by D. Esparza.



UNITED STATES ENVIRONMENTAL PROTECTION AGENCY

Photograph Log

Photo No. 5

Location: Tru by Hilton		
City: Albuquerque	County/Parish: Bernalillo	State: New Mexico



Close up picture of the drop drain (location described above). Note: cloth type fabric negating drainage, allowing accumulation of earthen debris. January 29, 2020 12:50 PM (DSCN 1693). Photographed by D. Esparza.



UNITED STATES ENVIRONMENTAL PROTECTION AGENCY

Photograph Log

Photo No. 6

Location: Tru by Hilton		
City: Albuquerque	County/Parish: Bernalillo	State: New Mexico



Picture of wattle lined drainage structure located at the approximate southwest corner of the building and outside the curb and gutter. January 29, 2020 1:03 PM (DSCN 1708). Photographed by D. Esparza.



UNITED STATES ENVIRONMENTAL PROTECTION AGENCY

Photograph Log

Photo No. 7

Location: Tru by Hilton		
City: Albuquerque	County/Parish: Bernalillo	State: New Mexico



Another view of wattle lined drainage structure located at the approximate southwest corner of the building and outside the curb and gutter. January 29, 2020 1:03 PM (DSCN 1709). Photographed by D. Esparza.



UNITED STATES ENVIRONMENTAL PROTECTION AGENCY

Photograph Log

Photo No. 8

Location: Tru by Hilton		
City: Albuquerque	County/Parish: Bernalillo	State: New Mexico



View of HDPE corrugated pipe that exits the above described wattle lined structure into an unlined arroyo adjacent to I-25 and the off ramp to Jefferson Street. Note: the HDPE pipe is outside the site perimeter fencing and the accumulated debris. January 29, 2020 1:02 PM (DSCN 1706). Photographed by D. Esparza.



UNITED STATES ENVIRONMENTAL PROTECTION AGENCY

Photograph Log

Photo No. 9

Location: Tru by Hilton		
City: Albuquerque	County/Parish: Bernalillo	State: New Mexico



View along the curb and gutter at northwest corner of site entrance potentially being a run-off conduit. January 29, 2020 12:52 PM (DSCN 1696). Photographed by D. Esparza.



UNITED STATES ENVIRONMENTAL PROTECTION AGENCY

Photograph Log

Photo No. 10

Location: Tru by Hilton		
City: Albuquerque	County/Parish: Bernalillo	State: New Mexico



View of accumulated earthen material against existing silt fencing. January 29, 2020 12:56 PM (DSCN 1696). Photographed by D. Esparza.



UNITED STATES ENVIRONMENTAL PROTECTION AGENCY

Photograph Log

Photo No. 11

Location: Tru by Hilton		
City: Albuquerque	County/Parish: Bernalillo	State: New Mexico



View of accumulated earthen material against existing silt fencing. Note: this picture and the picture above are located along the west side of the site. January 29, 2020 12:56 PM (DSCN 1700). Photographed by D. Esparza.



UNITED STATES ENVIRONMENTAL PROTECTION AGENCY

Photograph Log

Photo No. 12

Location: Tru by Hilton		
City: Albuquerque	County/Parish: Bernalillo	State: New Mexico



View of potential run-on location from adjacent up gradient property. January 29, 2020 1:06 PM (DSCN 1711). Photographed by D. Esparza.



UNITED STATES ENVIRONMENTAL PROTECTION AGENCY

Photograph Log

Photo No. 13

Location: Tru by Hilton		
City: Albuquerque	County/Parish: Bernalillo	State: New Mexico



View of potential run-on location from adjacent up gradient property. January 29, 2020 1:11 PM (DSCN 1713). Photographed by D. Esparza.